Home
383-4111
After 11 p.m.
383-4115
CLASSIFIED
386-2121

The Daily Colonist.

Vancouver Island's Leading Newspaper Since 1858

Clear, high 70
★ ★ ★
Weather Details On Page 2

No. 97 – 116th Year | VICTORIA, BRITISH COLUMBIA, TUESDAY, SEPTEMBER 24, 1974 | 15 CENTS DAILY 20 CENTS SUNDAY

Plan due next month

Speed on B.C. roads will be lowered

PRINCE GEORGE (CP) — The government will announce next month a plan to reduce speed limits on most British Columbia roads, Highways Minister Graham Lea said Sunday.

The reductions will vary depending on conditions, but almost all highways in the province will be affected, Lea said in an interview following his address to a conference of highways officials and environmentalists.

He said a report by highway safety engineer Jack Lisman concludes that accidents would be reduced by lowering the speed limit. Twenty-two per cent fewer fatalities accidents have been reported in the United States since the speed limit was reduced to 55 miles an hour last year.

The report has been approved by the department's highway committee and a plan to reduce provincial speed limits will be announced Oct. 8, the highways minister said.

The new limits will take effect as soon as a road-by-road analysis of the highway system is complete and new signs have been manufactured.

The design of highway signs may be changed to make them more visible.

"I am not pleased with the design of our highway signs," the minister said. "They are not as discernable as they might be and if we are going to replace almost all the signs, we might as well change the design."

Lea said there would be no standard speed limit, such as the 55-mile-an-hour limit adopted throughout the U.S.

U.S. planners now think special limits should be established for designated areas and B.C. will benefit from the U.S. experience, he said.

Lea declined to specify the reductions, but said most provincial highways would be affected.

Reductions will depend on accident statistics, traffic flow, design and roadside hazards.

Continued on Page 2

He really blew it

RANDERS, Denmark (AP) — A safecracker chose the wrong safe and blew it, himself and a whole office to pieces early Monday, police said. The burglar, not identified, used a torch to cut into a heavy steel safe containing blasting caps, not money. The explosion was heard all over town.

World-wide depression

Oil prices carrying risk of war—Ford

United Press International

President Ford warned oil - producing nations Monday that continued inflated petroleum prices could provoke world-wide depression and even war; an American oil economist called the vast profits of Persian Gulf oil nations a "cancer" on the world's economy, and the secretary general of the Organization of Petroleum Exporting Countries said prices would not come down.

Ford told the opening in Detroit of the ninth world energy conference:

"We recognize the desires of the producers to earn a fair price for their oil as a means of helping to develop their own economies.

But exorbitant prices can only distort the world economy, run the risk of world-wide depression and threaten the breakdown of world order and security."

Conceding the bluntly worded warning was "doomsday language," Ford said it was necessary because "the danger is clear: It is severe."

Ford said history showed nations had often gone to war over natural resources, and "no one can forsee the extent of the damage or the end of the disastrous consequences if nations refuse to share nature's gifts for the benefit of all mankind."

Secretary general Abderrahman Khene of the Organization of Petroleum Exporting Countries said in Vienna that the cost of crude oil would not be reduced.

"We are the last people to blame for what is happening now in the world," he said.

"If in the minds of the Americans, all this pressure is to be put on us in order to let things continue as they were in the past, they are misleading themselves and the rest of the world," he said.

Asked if he anticipated a reduction of oil prices in response to American leaders' appeals for a price rollback, Khene said: "I don't think so."

OPEC's 12 members — who produce 85 per cent of world oil exports — quadrupled the price of crude oil in the past year. They said it would go up Oct. 1 another 3.5 per cent, to $9.74 a barrel.

In New York, Walter Levy, independent oil economist, told a White House conference on inflation that only the United States and West Germany are equipped to handle the huge oil deficits created by quadruple increases in oil prices.

He said the vast accumulation of Arab oil wealth "is now a cancer growing on the world body economic and politic — a cancer of unmanage-

Continued on Page 2

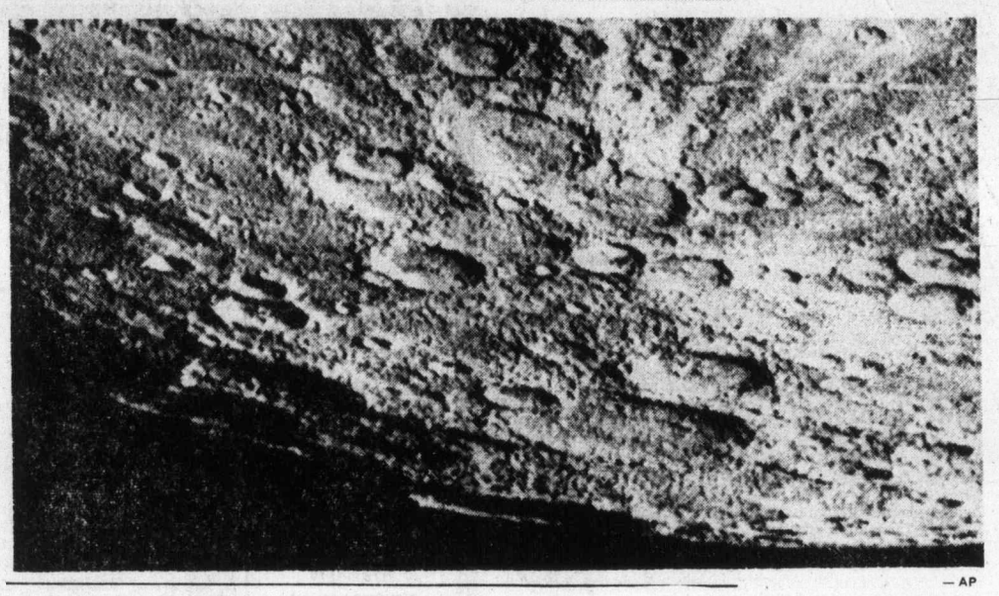

— AP

South end of Mercury

Shadowed in large crater at lower centre is south pole of Mercury, photographed by Mariner 10 space probe just after its closest pass by sun's nearest planet. Picture, taken Saturday and beamed back to earth, does nothing to change science's image of Mercury as a most hostile place.

Union acts in Nanaimo

Students lose buses

By FRED CURRIE
Colonist Correspondent

NANAIMO—Students in the Nanaimo school district were without school buses and janitorial services Monday as members of Local 606 of the Canadian Union of Public Employees staged a day-long study session to draw attention to grievances with the school board.

Indications Monday night were that the study session would continue today.

Union members, non-teaching staff of the school district, include bus drivers, some school board office clerical staff, janitors and school custodians.

The study session, which began at 7 a.m. Monday, was called by the union executive to deal with several union grievances.

The contentious points include a mid-contract pay increase, alleged violations by management of collective agreements, threats against employees of dismissal or transfer, discrimination against female staff cleaning schools and disregard for seniority, the union said.

Tom Smith, Vancouver Island representative for CUPE, said the membership was prepared for a "lengthy dispute, in view of the position taken by employers."

The school trustees, he said, had refused to discuss the issues in the dispute.

"The elected trustees are charged with seeing that schools are properly maintained in a normal manner and they should be making some effort to resolve the problem."

It appeared that the main issue was the mid-term pay

Continued on Page 2

'Year of confrontation'

CUPE threatens tough B.C. action

VANCOUVER (CP) — The Canadian Union of Public Employees will paralyse municipalities in British Columbia if its 1975 contract demands are not met, a union official said Monday.

Aubrey Burton, CUPE's national representative for the Lower Mainland, told a news conference the upcoming negotiations will represent a "year of confrontation."

He said the key factor in the union's demand package will be a $50-a-month interim adjustment for some 18,000 workers, retroactive to last Sept. 1.

From that starting point, the union will seek an unspecified pay increase and a cost-of-living escalator clause.

Burton said the union, in asking for an unspecified amount, will be in a position to tell the employers when it thinks they have reached a fair sum.

"There could be a virtual paralysis of municipal services unless our people get a very substantial increase," he said.

As a hint of what the members expect, Burton said CUPE doesn't think the teachers' current demand for an increase of 20 to 25 per cent is enough.

"If we don't make substantial gains, you are going to see a rapid deterioration in the province," he said.

Burton said the rate of inflation in the last year was indicative of the kind of wage settlements his union wants.

"Already in the past year there has been an inflation rate of 16 per cent and our 12-per-cent increase from last year has been wiped out," he said.

"In view of the current economic situation, we feel we cannot talk about a contract in excess of one year."

Burton denied that his union's demands would set the bargaining tone of other unions about to negotiate new contracts.

"The pattern has already been set for us," he said. "All CUPE is trying to do is to catch up."

But in Victoria, Alex Markides, CUPE field representative for school workers, said it was impossible to say whether Vancouver Island municipalities would follow the lead of the Lower Mainland.

"It's just not possible to make that kind of prediction for the locals on the Island," Markides said.

Inside today

Fifi death toll climbs to 10,000 —Page 3

Ft. Knox gold really there —Page 7

Telesat is star in hockey action —Page 11

B.C. doesn't 'begrudge' a penny —Page 12

Fugitive kills for last time —Page 32

Wedding bells sound at sea —Names in News, 34

Background	5
Bridge	34
Classified	22 - 30
Comics	20
Crossword	25
Entertainment	11
Family	19
Finance	6, 7
King Fisherman	18
Marine Calendar	12
Names in the News	34
Provincial Court	17
Sports	8 - 10
Television	23

Hockey Canada awaits money

VANCOUVER (CP) — Harold Ballard of Toronto Maple Leafs is refusing to turn over about $160,000 in second - game Canada - Russia series receipts, Lou Lefaive of Hockey Canada said Monday.

Ballard said in Toronto the delay was caused by a staff problem, but added that Hockey Canada just needs the money to take unnecessary camp followers to Russia.

The Canada portion of the eight-game series ended Monday with a 5-5 tie. Story, picture on Page 8.

Egg price cut called disaster

By LORRAINE ATHERTON
Colonist Reporter

Grade A large eggs were 14 cents a dozen cheaper in Victoria supermarkets Monday than they were Saturday. And, as far as Vancouver Island egg producers are concerned, the price cut is a grade A disaster.

B.C. Egg Marketing Board Friday cut its price to producers, which has brought the retail price of large eggs down to 89 cents a dozen in some supermarkets, to make B.C. eggs competitive with eggs imported from other provinces.

Gordon Galey, president of Vancouver Island Poultry Producers Association, said the cut would put egg producers out of business.

Under Canadian Egg Marketing Agency regulations, surplus production is supposed to be turned over to the agency, not sold in out-of-province markets, but up to 50,000 dozen eggs a week from Manitoba have been appearing in B.C.

Galey said the Island and the Interior representatives on the marketing board voted against the price drop, but were out-voted by the three Lower Mainland directors.

When the board came in seven years ago there were 70-plus registered producers on the Island. "Now there are about 35," he said, and they supply only 30 to 40 per cent of the Island's market.

He estimated that producers will lose 10 cents on every dozen eggs sold under the price cut.

Labor chiefs want last word on pacts

● Bennett raps IWA leader, Saanich mayor puts tax plea. Page 18

By JIM HUME
Colonist Reporter

HARRISON HOT SPRINGS — Labor experts attending the two-day Social Credit policy workshop here want legislation introduced to bind union negotiating committees to any agreement reached at the bargaining table even if those agreements are rejected by the union general membership.

William Sands, former deputy minister of labor, told the management relations that such a move would make union leaders far more responsibe than they are.

"I would like to see it put into law where a negotiating committee's recommendations are final," Sands said.

"In other words, they would have the authority to sign an agreement They are a political body within themselves and they do have to get elected once a year, or at least every two years."

Sands said it would be important to make sure that if such legislation was introduced, there be safeguards against power factions within a union changing their constitution to keep negotiating committees in office for "six or eight years."

"But I think the day is coming," he said, "when we must give the responsibility to the union leadership so that they are empowered to sign an agreement without going back to the general membership.

Continued on Page 2

Being rich taxing

WASHINGTON (UPI) — What is it like to be "rich as Rockefeller?"

Vice-presidential nominee Nelson Rockefeller provided some answers Monday in his opening statement before the Senate rules committee.

His tax returns for just one year, 1973, showed:

● He received a salary of $82,811 as governor of New York state.

● Dividends from his stock holdings brought an income of $3,809,522.

● When other miscellaneous income was counted, he made a total of $4,810,873.

● He gave away $1,654,832 in charitable contributions.

● His business expenses totalled $914,033.

● He paid combined state, federal and local taxes of $2,093,822.

Freed falcon found dead

Man is the worst problem

NEW PALTZ, N.Y. (AP) — "We had everything completely solved except man," Professor Heinz Meng said after the peregrine falcon he released into the wilds was found dead.

Meng, who has been working for 10 years to save the endangered species, in 1971 became the first scientist to breed peregrines in captivity.

He believes someone killed one of the two peregrines he released this summer from a tower at the State University College at New Paltz. It was the first time captive-bred peregrines had been returned to the wild.

"They're the most spectacular, most exciting, most thrilling, most everything bird in the world. But people just don't care," the ornithologist said.

The bird, which swoops down at speeds of up to 200 miles an hour to capture its prey—usually smaller birds—is on the endangered species list, but once proliferated on cliffs along the east coast of the United States.

In the 1950s, after eating prey that had eaten DDT-poisoned insects, peregrines' eggs became too frail to withstand incubation and the species began to disappear.

Last June, Meng placed Adam and Eve, two of the nestlings he had bred, atop the 10-storey faculty tower, hoping they were ready to meet the world.

But this month, one of Meng's biology students found Eve's severed wing in a wooded area. Adam has been missing since mid-August and Meng thinks he, too, may have been killed.

Next spring, Meng will again attempt to release several pairs of peregrines into the wilds.

"Although this is a temporary setback, at least we know how dangerous man is to the whole thing, to any life," he said.

— AP

Meng, peregrine falcon

Home
383-4111
After 11 p.m.
383-4115
CLASSIFIED
386-2121

The Daily Colonist.

Vancouver Island's Leading Newspaper Since 1858

Clear, high 70
★ ★ ★
Weather Details On Page 2

No. 97 – 116th Year | VICTORIA, BRITISH COLUMBIA, TUESDAY, SEPTEMBER 24, 1974 | 15 CENTS DAILY 20 CENTS SUNDAY

Plan due next month

Speed on B.C. roads will be lowered

PRINCE GEORGE (CP) — The government will announce next month a plan to reduce speed limits on most British Columbia roads, Highways Minister Graham Lea said Sunday.

The reductions will vary depending on conditions, but almost all highways in the province will be affected, Lea said in an interview following his address to a conference of highways officials and environmentalists.

He said a report by highway safety engineer Jack Lisman concludes that accidents would be reduced by lowering the speed limit. Twenty-two per cent fewer fatalities accidents have been reported in the United States since the speed limit was reduced to 55 miles an hour last year.

The report has been approved by the department's highway committee and a plan to reduce provincial speed limits will be announced Oct. 8, the highways minister said.

The new limits will take effect as soon as a road-by-road analysis of the highway system is complete and new signs have been manufactured.

The design of highway signs may be changed to make them more visible.

"I am not pleased with the design of our highway signs," the minister said. "They are not as discernable as they might be and if we are going to replace almost all the signs, we might as well change the design."

Lea said there would be no standard speed limit, such as the 55-mile-an-hour limit adopted throughout the U.S.

U.S. planners now think special limits should be established for designated areas and B.C. will benefit from the U.S. experience, he said.

Lea declined to specify the reductions, but said most provincial highways would be affected.

Reductions will depend on accident statistics, traffic flow, design and roadside hazards.

Continued on Page 2

He really blew it

RANDERS, Denmark (AP) — A safecracker chose the wrong safe and blew it, himself and a whole office to pieces early Monday, police said. The burglar, not identified, used a torch to cut into a heavy steel safe containing blasting caps, not money. The explosion was heard all over town.

World-wide depression

Oil prices carrying risk of war—Ford

United Press International

President Ford warned oil - producing nations Monday that continued inflated petroleum prices could provoke world-wide depression and even war; an American oil economist called the vast profits of Persian Gulf oil nations a "cancer" on the world's economy, and the secretary general of the Organization of Petroleum Exporting Countries said prices would not come down.

Ford told the opening in Detroit of the ninth world energy conference:

"We recognize the desires of the producers to earn a fair price for their oil as a means of helping to develop their own economies.

But exorbitant prices can only distort the world economy, run the risk of world-wide depression and threaten the breakdown of world order and security."

Conceding the bluntly worded warning was "doomsday language," Ford said it was necessary because "the danger is clear: It is severe."

Ford said history showed nations had often gone to war over natural resources, and "no one can forsee the extent of the damage or the end of the disastrous consequences if nations refuse to share nature's gifts for the benefit of all mankind."

Secretary general Abderrahman Khene of the Organization of Petroleum Exporting Countries said in Vienna that the cost of crude oil would not be reduced.

"We are the last people to blame for what is happening now in the world," he said.

"If in the minds of the Americans, all this pressure is to be put on us in order to let things continue as they were in the past, they are misleading themselves and the rest of the world," he said.

Asked if he anticipated a reduction of oil prices in response to American leaders' appeals for a price rollback, Khene said: "I don't think so."

OPEC's 12 members — who produce 85 per cent of world oil exports — quadrupled the price of crude oil in the past year. They said it would go up Oct. 1 another 3.5 per cent, to $9.74 a barrel.

In New York, Walter Levy, independent oil economist, told a White House conference on inflation that only the United States and West Germany are equipped to handle the huge oil deficits created by quadruple increases in oil prices.

He said the vast accumulation of Arab oil wealth "is now a cancer growing on the world body economic and politic — a cancer of unmanage-

Continued on Page 2

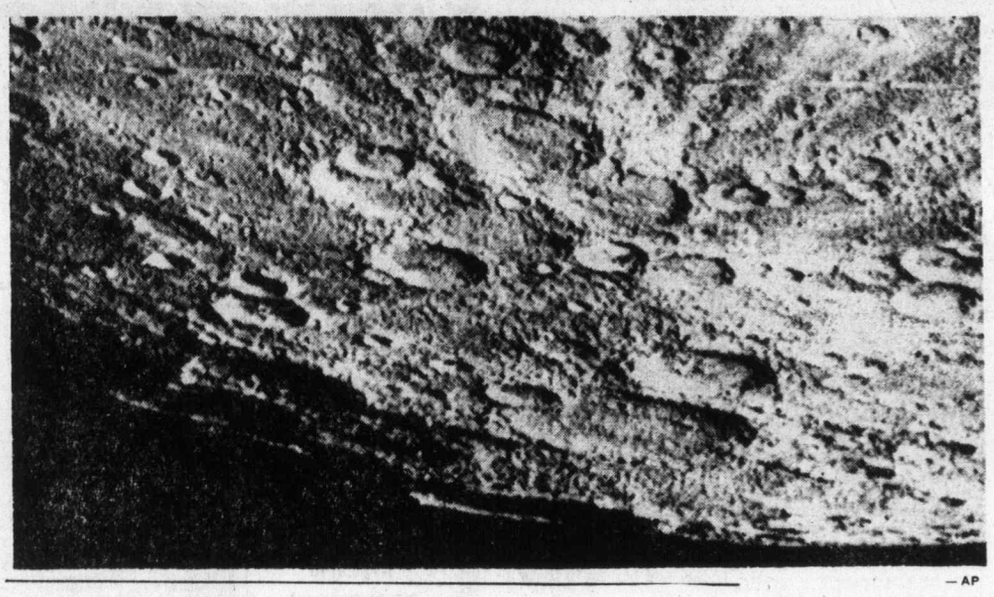

— AP

South end of Mercury

Shadowed in large crater at lower centre is south pole of Mercury, photographed by Mariner 10 space probe just after its closest pass by sun's nearest planet. Picture, taken Saturday and beamed back to earth, does nothing to change science's image of Mercury as a most hostile place.

Hockey Canada awaits money

VANCOUVER (CP) — Harold Ballard of Toronto Maple Leafs is refusing to turn over about $160,000 in second - game Canada - Russia series receipts, Lou Lefaive of Hockey Canada said Monday.

Ballard said in Toronto the delay was caused by a staff problem, but added that Hockey Canada just needs the money to take unnecessary camp followers to Russia.

The Canada portion of the eight-game series ended Monday with a 5-5 tie. Story, picture on Page 8.

Egg price cut called disaster

By LORRAINE ATHERTON
Colonist Reporter

Grade A large eggs were 14 cents a dozen cheaper in Victoria supermarkets Monday than they were Saturday. And, as far as Vancouver Island egg producers are concerned, the price cut is a grade A disaster.

B.C. Egg Marketing Board Friday cut its price to producers, which has brought the retail price of large eggs down to 89 cents a dozen in some supermarkets, to make B.C. eggs competitive with eggs imported from other provinces.

Gordon Galey, president of Vancouver Island Poultry Producers Association, said the cut would put egg producers out of business.

Under Canadian Egg Marketing Agency regulations, surplus production is supposed to be turned over to the agency, not sold in out-of-province markets, but up to 50,000 dozen eggs a week from Manitoba have been appearing in B.C.

Galey said the Island and the Interior representatives on the marketing board voted against the price drop, but were out-voted by the three Lower Mainland directors.

When the board came in seven years ago there were 70-plus registered producers on the Island. "Now there are about 35," he said, and they supply only 30 to 40 per cent of the Island's market.

He estimated that producers will lose 10 cents on every dozen eggs sold under the price cut.

Union acts in Nanaimo

Students lose buses

By FRED CURRIE
Colonist Correspondent

NANAIMO—Students in the Nanaimo school district were without school buses and janitorial services Monday as members of Local 606 of the Canadian Union of Public Employees staged a day-long study session to draw attention to grievances with the school board.

Indications Monday night were that the study session would continue today.

Union members, non-teaching staff of the school district, include bus drivers, some school board office clerical staff, janitors and school custodians.

The study session, which began at 7 a.m. Monday, was called by the union executive to deal with several union grievances.

The contentious points include a mid-contract pay increase, alleged violations by management of collective agreements, threats against employees of dismissal or transfer, discrimination against female staff cleaning schools and disregard for seniority, the union said.

Tom Smith, Vancouver Island representative for CUPE, said the membership was prepared for a "lengthy dispute, in view of the position taken by employers."

The school trustees, he said, had refused to discuss the issues in the dispute.

"The elected trustees are charged with seeing that schools are properly maintained in a normal manner and they should be making some effort to resolve the problem."

It appeared that the main issue was the mid-term pay

Continued on Page 2

'Year of confrontation'

CUPE threatens tough B.C. action

VANCOUVER (CP) — The Canadian Union of Public Employees will paralyse municipalities in British Columbia if its 1975 contract demands are not met, a union official said Monday.

Aubrey Burton, CUPE's national representative for the Lower Mainland, told a news conference the upcoming negotiations will represent a "year of confrontation."

He said the key factor in the union's demand package will be a $50-a-month interim adjustment for some 18,000 workers, retroactive to last Sept. 1.

From that starting point, the union will seek an unspecified pay increase and a cost-of-living escalator clause.

Burton said the union, in asking for an unspecified amount, will be in a position to tell the employers when it thinks they have reached a fair sum.

"There could be a virtual paralysis of municipal services unless our people get a very substantial increase," he said.

As a hint of what the members expect, Burton said CUPE doesn't think the teachers' current demand for an increase of 20 to 25 per cent is enough.

"If we don't make substantial gains, you are going to see a rapid deterioration in the province," he said.

Burton said the rate of inflation in the last year was indicative of the kind of wage settlements his union wants.

"Already in the past year there has been an inflation rate of 16 per cent and our 12-per-cent increase from last year has been wiped out," he said.

"In view of the current economic situation, we feel we cannot talk about a contract in excess of one year."

Burton denied that his union's demands would set the bargaining tone of other unions about to negotiate new contracts.

"The pattern has already been set for us," he said. "All CUPE is trying to do is to catch up."

But in Victoria, Alex Markides, CUPE field representative for school workers, said it was impossible to say whether Vancouver Island municipalities would follow the lead of the Lower Mainland.

"It's just not possible to make that kind of prediction for the locals on the Island," Markides said.

Inside today

Fifi death toll climbs to 10,000 —Page 3

Ft. Knox gold really there —Page 7

Telesat is star in hockey action —Page 11

B.C. doesn't 'begrudge' a penny —Page 12

Fugitive kills for last time —Page 32

Wedding bells sound at sea —Names in News, 34

Background	5
Bridge	24
Classified	22 - 30
Comics	20
Crossword	25
Entertainment	11
Family	19
Finance	6, 7
King Fisherman	18
Marine Calendar	12
Names in the News	34
Provincial Court	17
Sports	8 - 10
Television	23

Labor chiefs want last word on pacts

● **Bennett raps IWA leader, Saanich mayor puts tax plea. Page 18**

By JIM HUME
Colonist Reporter

HARRISON HOT SPRINGS — Labor experts attending the two-day Social Credit policy workshop here want legislation introduced to bind union negotiating committees to any agreement reached at the bargaining table even if those agreements are rejected by the union general membership.

William Sands, former deputy minister of labor, told the management relations that such a move would make union leaders far more responsibe than they are.

"I would like to see it put into law where a negotiating committee's recommendations are final," Sands said.

"In other words, they would have the authority to sign an agreement They are a political body within themselves and they do have to get elected once a year, or at least every two years."

Sands said it would be important to make sure that if such legislation was introduced, there be safeguards against power factions within a union changing their constitution to keep negotiating committees in office for "six or eight years."

"But I think the day is coming," he said, "when we must give the responsibility to the union leadership so that they are empowered to sign an agreement without going back to the general membership.

Continued on Page 2

Being rich taxing

WASHINGTON (UPI) — What is it like to be "rich as Rockefeller?"

Vice-presidential nominee Nelson Rockefeller provided some answers Monday in his opening statement before the Senate rules committee.

His tax returns for just one year, 1973, showed:

● He received a salary of $82,811 as governor of New York state.

● Dividends from his stock holdings brought an income of $3,809,522.

● When other miscellaneous income was counted, he made a total of $4,810,873.

● He gave away $1,654,832 in charitable contributions.

● His business expenses totalled $914,033.

● He paid combined state, federal and local taxes of $2,093,822.

Freed falcon found dead

Man is the worst problem

NEW PALTZ, N.Y. (AP) — "We had everything completely solved except man," Professor Heinz Meng said after the peregrine falcon he released into the wilds was found dead.

Meng, who has been working for 10 years to save the endangered species, in 1971 became the first scientist to breed peregrines in captivity.

He believes someone killed one of the two peregrines he released this summer from a tower at the State University College at New Paltz. It was the first time captive-bred peregrines had been returned to the wild.

"They're the most spectacular, most exciting, most thrilling, most everything bird in the world. But people just don't care," the ornithologist said.

The bird, which swoops down at speeds of up to 200 miles an hour to capture its prey—usually smaller birds—is on the endangered species list, but once proliferated on cliffs along the east coast of the United States.

In the 1950s, after eating prey that had eaten DDT-poisoned insects, peregrines' eggs became too frail to withstand incubation and the species began to disappear.

Last June, Meng placed Adam and Eve, two of the nestlings he had bred, atop the 10-storey faculty tower, hoping they were ready to meet the world.

But this month, one of Meng's biology students found Eve's severed wing in a wooded area. Adam has been missing since mid-August and Meng thinks he, too, may have been killed.

Next spring, Meng will again attempt to release several pairs of peregrines into the wilds.

"Although this is a temporary setback, at least we know how dangerous man is to the whole thing, to any life," he said.

— AP

Meng, peregrine falcon

ANDY CAPP

IWA chief blames governments

Canada, U.S. ignore slump

VANCOUVER (CP)—The Canadian and United States governments are to blame for not alleviating a lumber slump which has laid off 10,000 British Columbia forest workers, says the western regional president of the International Woodworkers of America.

Jack Munro said at a news conference Monday opening the union's 37th western regional convention that the union is critical of the Trudeau government in Ottawa for not taking steps to pick up the housing starts.

He said the IWA is disappointed with the administration of U.S. President Ford for failing to increase money for housing starts.

Munro said unemployment in the forest industry, combined with the cost of inflation, is a disaster for western woodworkers. His estimate of 10,000 union members laid off is about 1,000 more than estimated by employers.

He predicted it will be late next spring before the lumber market picks up, and expects the situation to get worse in the interim. He said the union is expected to demand the government remove the 11-per-cent sales tax on building materials to ease the situation.

There will also be a call for the federal government to deduct interest payments on housing mortgages from income tax as another method of stirring more activity in housing construction in B.C.

Munro said he also hopes the Canadian government will take firm steps in the budget early in October to recognize the problems of slumping lumber markets and a reduction of housing starts.

He conceded the IWA can do little about the situation in the lumber market, except to create "a public outcry, which is what governments react to."

Munro said he expects the convention to be a quiet session, in contrast to previous years. He said he expects he and four other regional officers will be re-elected without opposition.

U.S. accepts gas boost

DETROIT (UPI)—Canadian Energy Minister Donald Macdonald said Monday that the United States is "disappointed" at the forthcoming 40 per cent increase in the price of natural gas exported to U.S. customers.

But, Macdonald said, he was told by Treasury Secretary William Simon and Interior Secretary Rogers Morton that Washington will not retaliate.

He said he told Simon and Morton that Canada is considering further price increases—perhaps finally to $1.50 to $1.87 per thousand feet.

"I don't think the Americans were surprised at the increase," Macdonald told newsmen. "I think mainly they were disappointed."

Macdonald said he conferred with Simon and Morton on the opening day of the ninth world energy conference on Canada's decision to increase its export natural gas price from 60 cents per thousand feet to $1 effective Jan. 1.

"I asked for the meeting," Macdonald told newsmen. "I thought it was important to review energy problems."

Macdonald said Simon and Morton asked if the price for Canadian customers also was going up.

"I told them the price will go up, but perhaps not by as much," Macdonald said. "This matter is currently under review."

The increased price of exported natural gas is expected to produce an additional $330 million annually for Canada, which sells about one trillion cubic feet of natural gas a year to the United States. This represents about one-third of the total U.S. imports.

Macdonald said no American importing concern had cancelled its contract since the higher price was announced three days ago.

Under the new price policy, companies that do not want to pay the higher prices can terminate their contracts within the next two years.

In that case, Macdonald said, they can continue to receive gas at the old price but at the end of the two years, they cannot import any more Canadian gas.

Visit our eventful fall floor event now on at mandel FLOOR COVERINGS.
ON DOUGLAS OPPOSITE WOODWARD'S
Open Every Night 'til 9 including Sunday

Economic gloom predicted

OTTAWA (CP) — Higher rates of price increases and probably bitter labor disputes during the next year were forecast Monday by the Conference Board in Canada.

Arthur J. R. Smith, head of the private economic research organization, said the current slowdown in the economy is expected to last for about a year.

He was commenting at a news conference to release the first in a planned series of quarterly forecasts of short-term performance of the economy. The projection is for real growth after discounting the effects of inflation of 4.1 per cent this year and 1.2 per cent next year.

Most, if not all, of the projected 1.2-per-cent real growth next year will be in service industries, and activity in goods-producing industries is expected to be flat.

The forecast contains several gloomy projections:

—Total employment levels will remain about the same between now and the end of next year while unemployment rises to a quaterly average of 7.8 per cent in the last three months of 1975.

—Spending by consumers on durable goods — on such things as cars and appliances — will decline by four per cent next year after discounting the effects of price rises.

—Exports in 1975 will drop by 2.9 per cent in real terms and imports by 4.7 per cent.

Smith said he anticipates the continuing high rates of price increases will intensify labor pressure for higher wage settlements.

The forecast for Canadian economic performance next year is below levels of production expected for other industrial countries.

Gas price will go up

CALGARY (CP) — The well-head price of natural gas in British Columbia will be increased to 33 cents a thousand cubic feet from 22 cents, James Rhodes, chairman of the British Columbia Petroleum Corporation announced Monday night at a meeting of the Canadian Association of Petroleum Landmen in Calgary.

Rhodes said the new well-head price will apply to gas produced from wells started or being drilled after Nov. 1, 1973, as a result of the export price increase announced last week.

War warning

From Page 1

able, huge funds falling into these oil countries."

Richard Cooper, Yale University economist, told the conference the international banking system "can no longer handle" the vast influx of oil dollars from the exporting nations.

"I am very anxious about this next six to nine months," Cooper said. "I see at every quarter even the biggest banks of the world reaching the limits."

U.S. Secretary of State Henry Kissinger, in an address Monday to the UN General Assembly, called for an oil price rollback and international co-operation to solve the world's growing energy needs and prevent a major economic crisis.

Ford's warning was coupled with a proposal for a "project interdependence" to create an international framework for co-operation in developing energy, conserving energy, avoiding conflict between nations and ensuring that poorer nations are not shortchanged in the energy market.

His audience of some 3,750 delegates from 84 nations, including dozens of representatives of Arab oil producing states, applauded him politely at the beginning and end of his speech, but not in the middle.

Ford chose markedly stronger words to state the case for oil price adjustment than last week when he told the United Nations oil must not be used as a political weapon.

Nanaimo schools

From Page 1

increase. Smith said CUPE locals at Nanaimo city hall, the Greater Nanaimo Water District, Nanaimo Regional District, regional library and others had been given interim pay increases to offset the rising cost of living.

These, he added, had averaged about 14 cents an hour. He said he did not know why the school board had refused to discuss a similar raise for its employees.

"The situation can only be resolved by the trustees sitting down with employee representatives and correcting the matters in dispute."

He said union officials had been trying unsuccessfully for several weeks to get talks going with the school board.

By late Monday, Smith said, the study session had not decided whether union members would return to work while talks to settle the dispute were in progress.

"I guess it could lead to a total shutdown of the schools. If they become dirty enough and it becomes a health hazard, then I suppose they will have no choice but to close them," he said.

"I know for sure that if this was the middle of winter, the schools would be closed right now."

School board chairman Joe Kilner refused to comment, saying the board had not been officially notified that a study session would be held.

"I can say nothing now and there will be no statements until we are notified of the situation," he said.

The lack of school buses meant that several hundred students who live beyond the three-mile limits had to find other ways of getting to school Monday. The area most affected was the Cedar District, south of Nanaimo.

The Nanaimo regional transit system provided transportation for students it normally carries on its special school bus service but did not take over any routes normally handled by CUPE members.

Smith said the study session would "last indefinitely—until trustees are prepared to sit down with us."

Police seize pot shipment

VANCOUVER (CP) — RCMP and National Harbors Board police seized 62 kilos—more thas 135 pounds — of a high-grade marijuana from a shed at Terminal Docks here Monday.

An NHB police spokesman said the marijuana was found in a shipment of door frames from Bangkok, Thailand. The door frames were unloaded a week ago from a Russian freighter.

Greeks, Turks exchange POWs

NICOSIA, Cyprus (UPI) — The first of 5,000 Greek and Turkish Cypriot prisoners of war to be freed as part of a general exchange were released Monday in another step aimed at bringing the island republic back to normal.

Nixon admitted

LONG BEACH, Calif. (UPI) — Former President Richard Nixon, suffering from "chronic phlebitis in an acute phase," entered Long Beach Memorial Hospital Monday for what was expected to be a week-long stay for treatment.

Speed limits

From Page 1

In his address to the final session of the three-day conference, Lea announced a program of public hearings will start in the next two months to ask citizens what should be done to improve roads in their areas, while conserving the landscape.

Meanwhile an Ontario government report released Monday says it is doubtful that reducing highway speed limits would reduce the highway death toll.

The report, prepared for Transport Minister John Rhodes, says speed is not necessarily an important factor in causing accidents. Road conditions, traffic volume and speed variance "may be more important," the report says.

Labor

From Page 1

"It has to be looked at, because collective bargaining is breaking down, the leadership has lost complete control."

Chairman of the section, Weldon Jubenville, former president of the Duncan area International Woodworkers of America, said he saw nothing wrong with the suggestion and indicated such as move would not only make labor leaders responsible for the agreement they have negotiated, but would also eliminate situations similar to the recent IWA settlement, where the general membership rejected its leaders' negotiated agreement.

"On the coast in the IWA right now, we have 32,000 policy makers," Jubenville said. "We could have a broad policy committee and out of that a negotiating committee to sign a contract."

Jubenville said some of the Jubenvlle said some of the decisions made by a negotiating committee would undoubtedly be unpopular with rank and file union members, just as the last turn-down by the general membership of the IWA reflected disenchantment with their negotiating team.

"There was a power group in there wanting to take over control of the IWA," Jubenville said. "That's what it was, and you have almost the same situation in many other unions. Three years ago in the longshoremen's union there was a similar situation. You have power groups in there."

Jubenille said if power could be given to an elected government in Victoria for four years, a power often used in an unpopular way, "surely union leaders can be given the same responsibility," and the rank and file "the responsibility to abide by their leaders' decisions" while they are in office.

"What I'm trying to say is that you must put responsibility where it should be," Jubenville said. "You elect people to do a job for you, if they dno't do that job for you, then you have the right to vote the out of office."

Your good health

By G. C. Thosteson, M.D.

Dear Dr. Thosteson: Would you explain the so-called killing of "good bacteria" by the use of antibiotics? I have heard that this is a very prevalent form of distress after taking antibiotics, and also that eating yogurt and drinking buttermilk is beneficial.

I wonder why doctors don't warn their patients of this.—**W.H.**

Are you familiar with the term "symbiosis" in biology? It means that different forms of living things can exist together in a wholesome balance.

In the case you cite, we're talking about bacteria and yeasts getting along comfortably together, and both of them doing their jobs. While there are bacteria (germs) that cause diseases, there are more bacteria that do not. These are necessary to proper digestion of our food, among other things. The same is true of various yeasts. But the bacteria prevent the yeasts from becoming too plentiful.

Now let's see what happens when antibiotics enter the picture. Antibiotics do not, as so many folks suppose, really "kill bacteria." Rather, they prevent bacteria from multiplying, and if you have a germ-caused disease, when you handicap the growth of the germs, your body is able to overcome them.

The Weather

Sept. 24

Clear, winds light. Monday's precipitation, nil. Sunshine, 10 hours, 12 minutes. Recorded high and low at Victoria, 80 and 49. Today's forecast high and low, 70 and 50. Today's sunrise 7:02, sunset 7:09; moonrise 3:55 p.m., moonset 1 a.m. Wednesday outlook: Sunny.

East Coast of Vancouver Island — clear; winds light. Monday's precipitation, nil. Recorded high and low at Nanaimo, 85 and 47. Forecast high and low, 75 and 50. Wednesday outlook: Sunny.

West Coast of Vancouver Island — Clear; winds light. Forecast high and low at Tofino, 70 and 45. Wednesday outlook: Sunny.

North Coast — Highs 60 to 65 on the coast and in the 70s inland. Outlook for Wednesday: A few clouds.

Extended outlook, Thursday through Saturday — Fair and warm Thursday, cooling trend with slight chance precipitation toward the weekend. Highs 75 to 85, cooling to 65 to 75 by Saturday. Lows 45 to 55.

READINGS

	Max.	Min.	Precip.
St. Johns	58	49	.24
Halifax	60	50	.04
Fredericton	54	41	—
Charlottetown	56	42	—
Montreal	50	36	—
Ottawa	48	36	—
Toronto	53	30	—
North Bay	46	29	—
Thunder Bay	49	29	—
Kenora	60	38	—
Churchill	41	33	—
The Pas	62	43	—
Winnipeg	73	36	—
Brandon	75	30	—
Regina	70	40	—
Saskatoon	66	41	—
Prince Albert	65	42	—
North Battleford	70	42	.02
Swift Current	71	45	—
Medicine Hat	76	37	—
Lethbridge	74	41	—
Calgary	69	43	—
Edmonton	69	39	—
Cranbrook	74	37	—
Castlegar	75	40	—
Penticton	76	43	—
Salmon Arm	75	45	—
Revelstoke	73	42	—
Princeton	83	34	—
Vancouver	72	51	—
Prince Rupert	58	47	—
Comox	79	48	—
Prince George	73	38	—
Kamloops	83	44	—
Dawson City	58	37	.01
Whitehorse	60	31	—
Fort St. John	69	43	—
Yellowknife	43	38	.07
Inuvik	29	26	—
Seattle	81	51	—
Spokane	79	44	—
Portland	94	50	—
San Francisco	66	53	—
Los Angeles	76	63	—
Phoenix	96	70	—
Las Vegas	94	70	—
Chicago	61	35	—
Miami	89	78	—

TIDES AT VICTORIA HARBOR
(Tides listed are Pacific Standard Time)

	Time H.M.	Ht. Ft.	Time H.M.	Ht. Ft.	Time H.M.	Ht. Ft.	Time H.M.	Ht. Ft.
23	02.25	2.9	12.35	8.0	15.00	7.7	18.45	7.7
24	03.40	3.2	13.25	7.9	17.10	7.2	20.10	7.2
25	04.45	3.3	14.00	7.7	18.30	6.8	22.05	6.9
26	05.35	3.5	14.05	7.5	18.45	6.3	23.30	6.8
27	06.30	3.6	13.45	7.2	19.15	5.7		

TIDES AT FULFORD HARBOR
(Tides listed are Pacific Standard Time)

	Time H.M.	Ht. Ft.	Time H.M.	Ht. Ft.	Time H.M.	Ht. Ft.	Time H.M.	Ht. Ft.
23	03.55	3.5	12.35	10.2	18.05	8.8	21.05	9.0
24	05.00	3.9	13.30	10.3	19.30	8.4	22.20	8.7
25	06.00	4.2	14.10	10.3	20.10	8.0	23.55	8.5
26	06.55	4.5	14.45	10.3	20.45	7.5		
27	01.30	8.6	07.55	4.7	15.15	10.2	21.15	7.0

TIDES AT SOOKE HARBOR

	Time H.M.	Ht. Ft.	Time H.M.	Ht. Ft.	Time H.M.	Ht. Ft.	Time H.M.	Ht. Ft.
23	01.45	3.1	09.50	7.0	11.10	7.0	17.30	8.2
24	02.50	3.4	11.35	7.3	13.45	7.3	18.40	7.9
25	04.00	3.6	11.50	7.5	15.40	7.2	20.00	7.7
26	04.55	3.7	11.55	7.7	17.00	6.8	21.45	7.6
27	05.50	3.9	12.25	7.8	17.45	6.3	22.55	7.7
28	06.15	4.1	12.45	8.0	18.30	5.7		
29	00.00	7.8	06.45	4.4	13.00	8.2	1905	5.1
29	00.00	7.8	06.45	4.4	13.00	8.2	19.05	55
30	00.50	7.8	07.10	4.7	13.25	8.3	19.45	4.5

CLARENCE HOUSE
Deluxe Condominiums
139 CLARENCE STREET
Open to View—1:30 to 4:00 p.m., 6:30 to 8:00 p.m.
EXCEPT SUNDAY

EACH UNIT:
2 Bedrooms
2 Complete Bathrooms
Fully Equipped Kitchens
Utility Room Ensuite
1,250 Sq. Ft.
10½% Financing Available
Priced from $52,000

AMENITIES:
Indoor Swimming Pool
Saunas, Swirl Pool
Furnished Guest Suite
Two Elevators
Resident Manager
Undercover Parking
Concrete and Steel Construction

"We will be happy to discuss taking your present home in trade"

EXCLUSIVE AGENTS
Pacific Strata Services Ltd.
201 - 727 Johnson Street
386-2437

LIMITED OFFERING
ONE-YEAR TERM DEPOSITS
10¼% PER ANNUM
—Minimum Depost $500
—Interest paid annually
—Interest available monthly on deposits of $5,000 or more at slightly reduced rates
—All deposits are guaranteed without limit

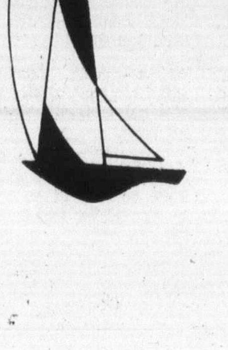

West Coast Savings Credit Union
VICTORIA 386-6355 239 Menzies
COLWOOD 478-5534 Colwood Plaza
SOOKE 642-5233 6689 Sooke Road
ESQUIMALT 382-8215 522 Admirals

Crooks among first to defeat inflation

NAPLES, Fla. (AP) — Police report enterprising crooks in this Gulf Coast city found one method to beat rising food costs when they used a stolen truck to haul away almost three tons of groceries valued at $10,500.

The burglars broke into the supermarket before opening and stole 1,000 pounds of beef, 416 pounds of bacon, 200 pounds of chicken, 100 pounds of smoked ham, 30 pounds of spare ribs, 180 pounds of turkey, 3,300 pounds of sugar and 10 cases of beer, assorted groceries and cigarettes.

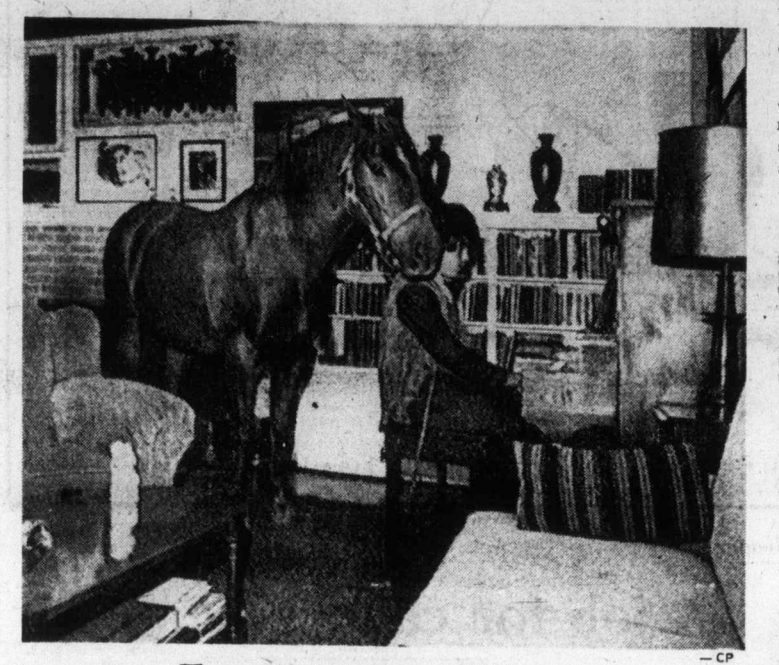

— CP

Fans come in all sizes

Pet pony Payday casually strolls into Vancouver living room of 12-year-old Sean Hammond where it stops and listens to piano music, and quietly at that.

500,000 refugees, 40,000 trapped

Fifi death toll now at 10,000

SAN PEDRO SULA, Honduras (UPI) — The Honduran government said Monday night the refugee total from hurricane Fifi had swelled to 350,000 and that perhaps as many as 40,000 persons were still awaiting rescue without food or water.

Although the government said Fifi had caused between 7,000 and 8,000 deaths, the Honduran ambassador to Mexico said in Mexico City that "10,000 deaths would be a conservative estimate."

The Honduran government said Fifi left an area about the size of New Brunswick under water, destroy nearly half the nation's crops and wiped out perhaps 35 per cent of the economy.

The national emergency committee said it believed as many as 40,000 persons were still "without food or water and isolated by floodwaters and still awaiting rescue."

Dr. Rigberto Alvarado, vice minister of public health, said "a number of deaths" had been reported from the bites of snakes, driven from their lairs by rising waters.

Alvarado said he had reports of bites from rattlesnakes and a snake called the barba amarilla or yellow beard.

"These animals try to save themselves just like a man," Alvarado said. "They go for the nearest dry place and sometimes it is a roof or a treetop."

In Mexico City, Honduran Ambassador Tito Carcamo said more than half of his country's territory has been affected by the storm.

Looting broke out in several of the 182 rural northern Honduras communities swamped by floods and landslides, and local officials made urgent appeals for food and fuel.

Col. Eduardo Andino, deputy director of the national emergency committee, said the latest death toll was believed between 7,000 and 8,000 with more than 500,000 homeless.

The U.S. embassy in the capital of Tegucigalpa said the United States is sending another military helicopter to aid the four already conducting resuce operations, and an additional C130 air force transport plane also will be added to the four U.S. transports already flying in supplies and shuttling refugees.

The embassy spokesman said the United States was "pulling out all stops" to try to help the storm victims.

Rescue pilots said there were still thousands of persons on roofs in the Sula Valley in the flooded area waving at any planes passing in the hope of "any kind of airdrop."

Kennedy won't run in 1976

BOSTON (UPI) — Senator Edward Kennedy, burdened with family problems and shadowed by a tragic automobile accident, said Monday he had made a "firm, final and unconditional" decision against running for president or vice president in 1976.

In refusing to follow his assassinated brothers into a presidential campaign, the 42-year-old Kennedy said, "my primary responsibilities are at home." It had long been believed that Kennedy could have had the 1976 nomination for the asking.

His son Ted Jr., who will be 13 Thursday, had his right leg amputated last November in an effort to halt bone cancer, and his wife Joan, who was with the senator at Monday's Parker House Hotel news conference, has been treated in hospital three times recently with emotional fatigue.

In addition to his immediate family, Kennedy is a father-figure to the two children of the late president John Kennedy, slain in Dallas in 1963, and the 11 children of the late Senator Robert Kennedy, who was gunned down while running for president in 1968. Ted and Joan have three children of their own.

"From the campaigns of my brothers before me, I know that seeking the nation's highest office demands a candidate's undivided attention and his deepest personal commitment," said Kennedy. "I simply cannot do that to my wife and children and the other members of my family."

Newsprint rises again

NEW YORK (AP) — Price Paper Co., one of Eastern Canada's largest newsprint producers which supplies newsprint to such papers as the New York Times and the Washington Post, kicked off Monday what some analysts predicted would be the next round of newsprint price increases.

Blaming rising costs of fuel, wood pulp and chemicals, the company said its next boost of $25 per ton, the fourth increase announced in a year, will go into effect Jan. 1, 1975.

The increase will bring the price of a ton of standard 30-pound newsprint to its customers in the eastern United States to $259.65 a ton from the now-prevailing price of $234.65 a ton.

TWO WEEKS HAWAII
and you're right in Waikiki
$293
Airfare • Lei Greeting • Transfers • Breakfasts
Many extras • Plus 14 nights at
IMPERIAL • MAKANI KAI HOTEL
Optional: Maui & Kauai
DEPARTURES EVERY WEEKEND FROM SEATTLE FREE BUS
*plus $10 tax Slightly higher after Dec. 12.
$157 to $208
Airshare Only
Only AirClub offers lowest flights with free delicious meals and no obligation to you. Stay on your own - no package required.
Longer & shorter stays arranged. JOIN NOW!!
Dues only $15.00
AIRCLUB INTERNATIONAL
VANCOUVER 689-1511 AC Services Ltd. 765 Hornby St.
VICTORIA 384-1108 AC Services Ltd. 534 Broughton

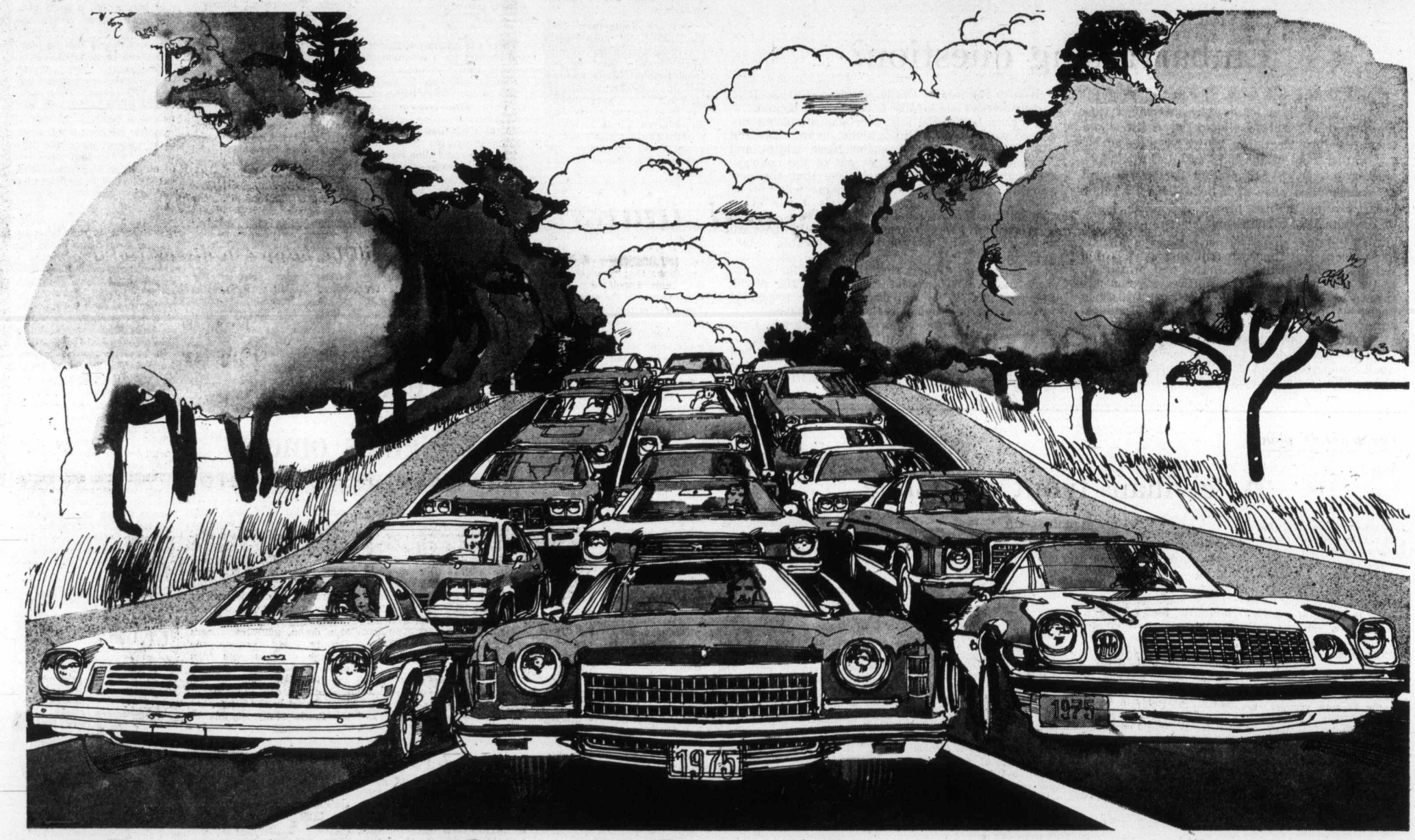

The new fuel for the new cars.

If you're thinking of buying a new car, you may need a new kind of fuel. Esso 2000 *Unleaded* gasoline. Developed by Esso research to match the performance requirements of today's engines.

For all '75's with a catalytic converter, unleaded gas is a must. The car manufacturers will tell you that. Even if unleaded gas is not specified, Esso 2000, can still be beneficial to your new car. Here's why:

With regular use over an extended period of time Esso 2000 *Unleaded* can keep critical components of your engine cleaner, especially if used from the beginning of your car's life. Esso 2000 gasoline contains special detergent additives which help maintain carburetor cleanliness. These additives control deposits that may interfere with combustion efficiency.

Regular use of Esso 2000 *Unleaded* also means longer spark plug life. Mufflers last longer, too. Which means that if you start with Esso 2000 and stay with Esso 2000, lower maintenance costs can be expected over the life of your car.

In addition to those useful benefits, it's nice to know that Esso 2000 *Unleaded* gasoline can help maintain exhaust emission standards. Overall, the result is a more efficient, smoother-running engine.

What if you drive an older car? Check your owner's manual. Many '71 and later cars can use unleaded gas as well. For those cars Esso 2000 *Unleaded* can help extend spark plug and muffler life.

Meanwhile, if you're heading for the new car showrooms, Esso 2000 *Unleaded* is the name to remember. The new fuel for the new cars.

You'll find it at Esso retailers wherever you see this sign.

ESSO 2000 UNLEADED
The new fuel for new cars.

ESSO 2000 UNLEADED

Esso

The Daily Colonist.

"An Independent Newspaper . . . The Organ of No Clique or Party"

1858 — Published every morning except Monday by The Colonist Publishers Limited at 2621 Douglas Street, Victoria, B.C. Second class mail registration number 0516. All undelivered copies or any notices respecting changes of address are to be sent to the above address. Member Audit Bureau of Circulation — 1974

RICHARD BOWER — Publisher and Editor-in-Chief

Threat with an empty ring

POSSIBILITY OF REPRISALS against the 13-member Organization of Petroleum Exporting Countries unless they accept some sort of accommodation to save their customers from bankruptcy has suddenly become a threat.

By the end of this year, in spite of their lavish investments abroad, these "lucky 13" will have in their treasuries $75 billion in gold and foreign currency, the revenue from the sale of oil to suddenly not-so-rich industrial nations.

By 1977, at current prices, this vast hoard will have been increased to between $250 and $300 billion, even if it isn't earning anything.

It makes the Fort Knox depository's $13 billion look like a weekend's grocery money.

If this drain of wealth is projected to the frightening point of absurdity in 1985 the oil states will have swelled their holdings to $1,200 billion — unless the flow is checked.

But by that time many of the industrialized nations will have been broken or they will have been forced to take measures of desperation that certainly could include war.

In New York last week Senator Henry Jackson proposed measures just as ugly: the use of food, or the denying of it, "as a weapon against the Arab oil cartel."

The Democratic Party senator recommended "economic counter-measures" by the United States and the allies of that country to induce the oil exporters to reverse the policy that has quadrupled the cost to the importer and raised for him the immediate threat of ruin.

President Gerald Ford approached the same problem more circuitously when he addressed the United Nations.

"Many developing nations need the food surplus of a few developed nations. And many industrialized nations need the oil production of a few developing nations," he said. "The problems of food and energy can be resolved on the basis of co-operation— or can be made unmanageable on the basis of confrontation."

Then he offered:

To increase technical assistance for food production around the world; to join in establishing a food reserve with international contributions but under United States management; and to increase spending on food shipments for nations in need.

What he wanted in return for this offer, President Ford did not spell out, except in the vague term "co-operation."

But the threat is implicit, nevertheless. He is saying the same thing as Senator Jackson.

He is telling the oil producers that unless they show restraint and an interest in preserving the international economic structure their oil has helped to build, he and his allies will find some means of inducing their co-operation, by starvation tactics if necessary.

There is a weakness in President Ford's proposition, of course. There is some doubt that the developed world can find the food to bargain with, in view of current crop prospects and the spreading hunger on three continents. Where is the food surplus he talks about?

Perhaps the oil states are not oblivious, however, to the fact that if their trade tactics ruin their partners in enterprise they cannot hope to survive themselves.

Embarrassing question?

THE RECKLESS HASTE exhibited by Portugal in ridding itself of its African colonies cannot help but result in widespread disaster and bloodshed throughout the territories affected.

Rather than establishing an interim administration to supervise an orderly handing over of government and allowing a reasonable transition period of time, the new Lisbon regime has simply deserted its responsibilities and pulled out.

Of the three major former colonies of Angola, Mozambique and Guinea-Bissau, only Angola still remains under Portugal's control and protection. In the other two, government offices were quickly thrown to the handiest group of African tribesmen appearing to enjoy the greatest local political strength.

Though a sort of limp-wrist gesture to the inhabitants was made by Lisbon in leaving behind a small number of army units to maintain law and order, little or no thought has apparently been given to the fate of the hundreds of thousands of white settlers and loyalist tribesmen left behind.

Even before the take-over was completed violence was sweeping through the major cities and towns of Mozambique as Portguese whites and loyalist blacks fought to get out of the country. Though Lisbon appears to believe that the new Frelimo government of Mozambique will not be brutal to the Portuguese nationals it has abandoned, the settlers have no such illusions. Having experienced Frelimo terrorism for the past 20 years, they are now desperately seeking safety elsewhere.

It is sad to report that their pleas for sanctuary have fallen on deaf ears around the world. Only South Africa and Rhodesia have responded by offering these homeless thousands a haven.

Would it be too embarrassing to ask why Canada, which was so quick to offer safety to Hungarians, Chileans, East Indians from Uganda, and draft-dodgers and deserters from the United States, has remained so silent on this matter?

The generals' plan

A 'civilian' front for Chile

By JO BERESFORD

Franco's Spain and Pinochet's Chile already have a lot in common. But there will be few distinctions left between the two military regimes if the Chileans go ahead with their plans to set up, on the lines of Franco's movement, a similar right-wing civilian movement to back them up.

★ ★ ★

According to a spokesman for the Chilean regime, the idea is still at the gestation stage. But in recent days the few newspapers still permitted to publish in Chile have been full of the suggestion. With strict censorship of the press, this in itself is a strong indication that the Chilean junta is seriously considering the launching of a right-wing civilian support movement.

All political activity in Chile, however, has been banned since the coup that overthrew the Marxist government of the late President Salvador Allende on September 11, 1973. On the first anniversary of the coup, the military leader of Chile, General Augusto Pinochet, told a selected assembly in Santiago that what he calls "the political recess" would continue for several more years. He added that it would do so only until a new generation of Chileans had come forward with suitably "nationalistic and patriotic tendencies."

The proposed movement, according to the Chilean newspapers, would nurture these tendencies. El Mercurio, the conservative daily, has said on two occasions recently that traditional democracy can come back to life only through a political grouping which would channel and guide popular participation in Chile. The paper has also pointed out to the military that it might be mistaken to form an exclusively military regime, as this could well become the focus for opposition by civilians of all ideological persuasions. The military men, says El Mercurio, need the civilian population to be able to offer long-term support through organizations other than political parties.

★ ★ ★

The newspaper, La Tercera defines in its pages the type of organization which would find approval among the military. They include professional bodies generally, management groups, student organizations and armed forces.

The author of the article, Pablo Rodriguez, says that these groups would be the intermediaries between the state and the people. Rodriguez is head of the extreme right-wing "Fatherland and Freedom" movement and, in his article, he advocates the setting up of an "organic, corporate, functional" state in which political power would be exercised by the people through selected representatives.

★ ★ ★

Until the coup last year, Rodriguez and his movement had only a small following among Chileans. Now he is allowed to expound his theories in a mass-circulation paper such as La Tercera at a time when the opposition press is muzzled and the government press is strictly controlled. His ideas, it seems, find favor with the new leaders of Chile.

But it was noticeable at the anniversary celebrations in Santiago that the selected participants included representatives from a number of organizations, such as the chambers of commerce, the secondary schools union and the confederation of truck owners. These three bodies played a leading role in bringing about the coup, and since the coup they have worked closely with the military. So, already, the Chilean military have the basis of a right-wing civilian support movement. It now remains for them to finalize it.

OFNS—Copyright

Beyond them

From The Globe and Mail, Toronto

Warren Allmand, the federal solicitor - general, announced last week that the "dynamite keg" situation which prevailed in Millhaven Penitentiary last spring has now been defused.

After six months it is to be hoped he is right. In the spring, Canada's most troubled prison faced possible riot with reports of guards beating prisoners, prisoners arming themselves and assaulting guards, guards struggling with the prison administration over how Millhaven should be run.

Millhaven's problems, of course, started before last spring; they started three springs ago in 1971 on the first day Millhaven opened and took in the convicts from the riot - wrecked Kingston Penitentiary who were beaten as they left the buses. That was when there should have been action.

The New York Times this week told of a response to troubles in New York City's Queens House of Detention, of how Kenneth Jackson, a member of the city's advisory body on prison conditions, went immediately to the institution when he heard of the troubles, stayed until the end, making sure that there was no post-riot brutality, that injured prisoners as well as guards were properly cared for.

Mr. Jackson is an ex-convict.

"He lends an absolutely invaluable perspective," said the advisory body's executive director. "It is mandatory that a body such as this should have someone who knows what it's like on the other side of the bars."

That should interest Mr. Allmand — although it is probably far too imaginative for the way solicitors-general and the Canadian Penitentiary Service do things.

The Now Society

"I'd like to get that slob on a squash court!"

Choosing new Tory leader

A job for caucus

From the Cobourg Star, Cobourg, Ont.

Seven years ago last week, the balloons drifted down from the rafters of Toronto's Maple Leaf Gardens and the Progressive Conservative Party of Canada cheered Bob Stanfield as its leader, and thought they had a prime minister.

Now, in September, 1974, the party is once again searching for a new leader. They cannot afford to lose much time or Canada will suffer. In a parliamentary democracy, the government's job is to govern wisely. The Opposition's job is to oppose constructively and always be ready as an alternative. The Tories can no longer do their job.

★ ★ ★

The Tory caucus in Ottawa this week was a dull one, without direction. Mr. Stanfield is now a lame-duck leader, and his army is disintegrating. His "shadow cabinet" was appointed — the same names in the same jobs. The most critical of all — finance — has a triumvirate or a quadruped or something for leadership, an aimless three or four-way split. Mr. Stanfield apparently wants that committee for himself — despite the election bungling. A lawyer by profession, he knows less about this country's economic problems than an economist knows about making jockey shorts.

Bob Stanfield may feel that he is serving his country and party by staying on for another two years as leader. But he is not. The party cannot be allowed to flounder for all that time. The race to succeed him is already on. There is no front runner, and no obvious choice, but there soon will be.

★ ★ ★

The caucus of the Tory party should choose a new leader. And it should do it soon.

The dozen would-be leaders in caucus are busy buying new suits and getting haircuts. The competitive process is healthy, but if the race carries on for two years, there will be a demoralizing division and lasting splits within the party.

By about Christmas, the would-be candidates will probably be reduced to two or three. At that time, Mr. Stanfield should resign as leader in the Commons, and let the caucus choose his successor. That choice would later be subjected to confirmation by a party convention.

★ ★ ★

There are ample precedents and reasons for a selection of a party leader by caucus:

Caucus selection is really how a parliamentary democracy works. The convention is an Americanization grafted onto the Canadian system. It sounds great, but it seldom works. The convention was introduced to the Canadian Tory party. Selection by caucus produced both MacDonald and Borden.

The PC Association is controlled by non-elected members of Parliament and a relatively small clique. It operates under a constitution which belittles the sitting Members of Parliament and gives them a relatively small voice in party association matters. Time and time again, this clique or "machine" has manipulated party affairs — the destruction of John Diefenbaker's leadership was just one of several such events. Two recent blunders were the June election strategy and the choice of a party president. In the election the machine ignored the wishes of candidates in the field. The MPs and would-be MPs found themselves fighting on a platform they knew was wrong. At last year's annual meeting the party caucus overwhelmingly supported the re-election of the party president, and the machine — by great pressuring and pushing and shoving and other things won the election of someone else. The "someone else" is a decent enough young chap, but his usefulness to the party is gone because he did not have party caucus support.

The leader selection by caucus is still very much in practice. Recently, a party caucus in New Zealand selected a new prime minister. And after the defeat of David Lewis, the NDP, by caucus, elected a new "interim leader" whose leadership will be confirmed (or rejected if he is unsatisfactory) by a later party convention. The important fact is that a party caucus must either govern the country day by day or oppose the government day by day. There can be no lapse, or the parliamentary system, based on the adversary system, suffers. The present Tory party cannot perform that role, and nobody is taking it seriously.

As one MP told us this week — a veteran since the 1957 win — "we've only been out of office for 11 years. We've got another 11 to go before we get back in again."

★ ★ ★

If the MPs in the Commons let the party association decide their fate, another 22 years in the wilderness may be ahead of them. They will be manipulated, ignored and downgraded until the machine is ready to impose someone on them from outside. When the machine is ready, there will be some loud promotion, some hoopla, and away we go again into the woods.

The Tory party at Ottawa has been run long enough from the "backroom." Now it should be run from the "front room" — the elected party members in the House of Commons.

This is not an argument between caucus and Bob Stanfield. It is an argument for caucus to use its rights. Bob Stanfield, we are sure, will understand those rights. The Tory caucus must do its job.

Are you guys men or are you mice?

A realistic look at Gene's omelet

By GERALD WARING from Ottawa

There's something Machiavellian about the timing of last week's announcement by the Ontario Egg Marketing Board of a three cents increase in the price of eggs. Any customer complaints presumably can be referred to the Canadian Egg Marketing Agency, which announced the previous week that 28 million of eggs it had in storage were spoiled and had to be destroyed.

It's probably not a valid assumption that the loss of the CEMA eggs had anything to do with the Ontario price increase. CEMA still has millions of eggs in storage, to be released for sale only when such action will not depress the price of eggs. But the inference that the spoilage of 28 million eggs has caused the price to go up is easy to make, and will help get the Ontario board off the hook of consumer resentment.

With eggs retailing at about $1 a dozen, many consumers already tend to equate the spoilage of eggs with high prices, and to vent their anger on CEMA and the federal government. In fact, it isn't the spoilage of eggs, but the much vaster storage of eggs withheld from market that keeps prices up.

★ ★ ★

In the phraseology of government bureaucrats, this exercise is called "orderly marketing with stabilized prices." If there weren't government agencies to do this no doubt the same function would be attempted by myriad producers' marketing co-operatives.

The alternative would be gyrations in supply and prices. If the stored eggs were released now, prices would drop sharply. Many farmers would get out of the egg business because the returns wouldn't cover their costs. Then there would be a shortage of eggs, and prices would rise until flocks were built up again in response to the demand-price push.

Governments have tried to stabilize farm production and prices by various means: marketing boards, floor prices, and paying farmers not to grow wheat, as under the LIFT (Lower Inventory for Tomorrow) program a few years ago. Things occasionally go awry. For example, instead of LIFT, the wheat program should have been MIFT, because hindsight shows we could have sold all the wheat we could have produced.

That's not the case with eggs. Canadian hens are laying more than we can eat or sell abroad at prices foreigners will pay. The spoilage of 28 million eggs means Lower Inventory for Tomorrow without the government having to pay the producers not to produce eggs. In the long run that's good, but try to convince the average housewife of that!

★ ★ ★

The idea of food destruction when prices are high and when millions around the globe go hungry is morally repugnant, and this is the basic reason for public criticism of CEMA and Agriculture Minister Gene Whelan over the egg spoilage incident.

The CEMA and Whelan have handled the criticism badly. Instead of explaining the facts of farm marketing, Whelan reacted with arrogance and criticism of his critics, and without respect for their points of view. He showed lamentable insensitivty to public opinion, and raised the spectre of the Liberals having regressed ideologically to being "the same old bunch" of autocrats who were swept out of office after the pipeline debate 17 years ago.

In a few days the government will face the new Parliament for the first time. Not in recent years has a government done so with so much egg on its face.

"They don't often get calls for big cars now."

Today In History

By The Canadian Press

Six boxes of gold bullion worth $215,000 were stolen from an unguarded building at Malton Airport, near Toronto. The gold, awaiting air shipment to Montreal, was never found but investigations indicated it had been flown in a private aircraft to New York. It was then believed to have been smuggled to Hong Kong and eventually to Communist China.

1788 — The first shipment of furs from Canada sailed for China.

1789 — The U.S. Supreme Court was established.

1952 — The French submarine Sibylle, with 48 aboard, was lost in the Mediterranean.

Attar of roses precious as gold

By BARRY WATERS, from Sofia, Bulgaria

In an age of seesawing commodity prices one, at least, is holding its own. Attar of Roses, kept on deposit by the Bulgarian government in banks in Zurich, Paris, and New York, has risen steadily in price since the Second World War.

At times it has rivalled the price of gold and platinum and now fetches more than $3,000 per kilo (2.2 pounds), making it one of Bulgaria's biggest foreign exchange earners.

Used for making perfume, the value of rose attar or distilled rose essence has continued to climb because of the failure of chemists to produce a satisfactory synthetic substitute and the existence of only four producing nations in the world.

The small number of producers — Bulgaria, followed by Turkey, Iran and India — is not for want of trying by other countries. But the special climatic and soil conditions needed to make the delicate Damascus rose give off the precious attar have defied most attempts to cultivate it commercially. Even in Syria, where the rose originated, it flowers without producing the attar.

In Bulgaria there is only one area where the rose flourishes — the predictably named Valley of the Roses, between the sheltered southern slopes of the Balkan mountains and the northern foothills of the Sredna Gora.

A Bulgarian commerce official said: "Before the last war it was forbidden for anyone to export the seeds but now that it's been shown that it's almost impossible to produce the attar elsewhere, the ban has been lifted. They have tried to produce the attar almost everywhere, especially France, and in artificially regulated conditions, but without success."

Most of the original cuttings in Bulgaria were brought from Persia during the 17th century to decorate the gardens of the Turkish rulers. Later it found its way into the gardens of the local people eventually to come a commercial crop in the warm sheltered valley which has some rain almost every evening.

But there have been breaks in cultivation. During the last war the Germans ordered the valley to be plowed and sown with potatoes to prevent competition for a synthetic type of rose essence they were hoping to produce. Later it took five years to reintroduce the rose bushes.

Despite the scale on which the roses are grown, artificial fertilizers and irrigation cannot be used and the roses must be hand plucked.

The harvesting of the blood-red crop is usually in May and the dew-filled flowers must be picked between five and nine in the morning. They are then fed into giant copper vats and the precious attar is extracted and locked up, leaving rose water. It takes 2,000 roses to produce one gram.

At harvest time there is a rose festival when everyone is sprinkled with rose water. Workers who distill the attar say they have become so used to working amid the strong scent that they hardly notice it.

(take in agate).

UPI

25 gravely threatened

Extinction faces 135 rare animals

By ROBERT MUSEL, from London

That curious relative of the monkey, the aye-aye, is considered an omen of bad luck so the natives of Madagascar kill it on sight. That shy grazing animal, the kouprey, discovered only in 1937, has the misfortune to live in the battle areas of Cambodia. The Amazonian manatee tastes good. The great Indian rhinoceros has a horn supposed to restore potency to aging men—or so the Chinese believe. The Amazon otter looks good on the backs of American women. The Florida cougar looks good down the sights of a hunting rifle.

Every item above is a recipe for extinction of a species in the opinion of Richard Fitter, honorary secretary of the Fauna Preservation Society, who lists the targets among the 25 most endangered mammals in the world.

There are 135 names on the list of animals in real peril of extinction in fhat naturalists call "The Red Data Book."

Recognizing the magnitude of the task of treating all of them equally at the moment Fitter has suggested a crash program to preserve the 25 "most gravely threatened" before it is too late — as it may already be for the Mexican grizzly whose last representative on earth may have been slain by a rancher in the Sierra del Nido about 10 years ago.

In his article in the magazine Oryx, Fitter said the wildlife program had too long been at the mercy of events, reacting to emergencies rather than acting to forestall them. He said he had chosen the 25 "as a first step towards a long-term plan" to reverse this.

He said he was pessimistic about the chances of the Florida cougar whose numbers are down to possibly 50 or 75 in the Everglades National Park and several national wildlife refuges. "The great bulk of its former habitat is now farmed," he said. "The cougar is fully protected in Florida and its main enemy is clearly the irresponsible man with a gun, many hunters and ranchers declaring flatly that they will continue to kill it notwithstanding.

"It may be that to try to maintain so large a predator in so thickly populated an area as Florida is as impossible as would be the continued existence of the wolf in England. If this is so, perhaps conservationists should cease attempting the impossible and fall back on captive breeding."

Another American species on the edge of extinction is the red wolf. Only a few are known to be alive in the coastal marshlands of Texas and Louisiana despite the active conservation steps of the fish and Wildlife Service.

The article said the giant otter of the Amazon basin typified the situatioin of many other Amazonian animals whose survival is threatened by "the still almost unchecked pillaging of the wildlife of the Amazon forests mainly for the North American market."

Among others on Fitter's most threatened list are the golden lion marmoset of Argentina, the mountain gorilla of Rwanda, the black foot ferret of South Dakota and Alberta, the Asfatic lion of India, the tiger, the Japanese sea lion, the Mediterranean monk seal and Przewalski's horse of Mongolia.

BACKGROUND

Will be economic superstar of 1980s, study predicts

Resilient Japan's future rosy

By EDWARD NEILAN, from New York

They laughed when the Hudson Institute's Herman Kahn, rotund futurologist and "father of the think tank," predicted that Japan would someday be one of the world's economic giants.

His prediction that per capita income in Japan would someday top that of the United States caused him to be hooted out of some lecture halls when he first advanced the controversial forecast some years ago.

When the energy crisis came along to send Japan reeling, the chorus of "I told you so's" was deafening. And some American "occupation mentality" diehards in Tokyo insist that Japan is still an international flash-in-the-pan.

★ ★ ★

But Japan's economy has shown an amazing resiliency; there are early signs that Japan will come out of the world energy-resources crisis plus monetary recession in better shape than almost any other major nation.

A new study flatly predicts that Japan will be the economic superstar of the 1980s, proving once and for all that Tokyo's performance in the 1960s was for real.

The study — Japan in the 1980s — The Economic System and Its Prospects — was commissioned by the British government and conducted by the Boston Consulting Group.

★ ★ ★

The group has been a leader — and an accurate one — in the game of forecasting Japan's growth ever since one of its vice presidents, James Abegglen, coined the term "Japan, Inc.," a decade ago.

Basis for the bullish outlook for Japan is the conclusion that its fundamentals — economic policy, labor organization, technology, banking and raw materials supply — are solid enough to sustain a growth rate of around 10 per cent throughout the decade of the 1980s.

The admirable savings rate of the Japanese people is one factor which will help finance the necessary investment, the study says.

★ ★ ★

Basically, the Japanese penchant for clockwork-like management is the main reason for what has come to be known as the "Japanese economic miracle."

Abegglen claims it is not a miracle at all but policy designed to shift resources steadily to more sophisticated industry, efficient utilization of a first-class labor force, and a "mutually supportive" effort by government and business to achieve economic progress.

Abegglen says the strengths of the Japanese management systems for labor, financial and material resources are not only unappreciated by most westerners, but they are frequently laughed at. The Japanese, however, are laughing all the way to the bank.

★ ★ ★

The authors of the study, who include other experts on Japan in addition to Abegglen, list these reasons why Japan will set the economic standard for the world in the 1980s:

- The Japanese labor force will be the world's highest-paid, with high standards of food, clothing, housing and leisure.
- Japan will solve its pollution crisis and develop a higher quality of life than exists in Europe or the Americas. Educational levels will climb even higher and the quality of newspapers and television — already a match for those in Europe and the United States — will improve even more.

★ ★ ★

- The economy will not shift to a post-industrial stage but will continue to be based on manufacturing.
- Massive Japanese joint-ventures overseas will insure a steady flow to Japan's factories of needed raw materials.
- Japan's overseas investments will stir resentment among Europeans and North Americans but will have an overall beneficial effect in the world.
- Japan's market will eventually be the freest of any in the world, after having been one of the most restrictive since the Second World War.

★ ★ ★

The one point which the study says might upset these conclusions is the difficulty the rest of the world will have in accepting Japan as the major power which it has now become.

"By not recognizing Japan as a full partner in our trade, investment and even political decisions," the study says, "the western world is running a great danger."

Colonist—Copley News Service

Like these travellers at a Tokyo ticket counter, the new Japan is ready to go places.

UN focus features economics

By GEORGE KITCHEN
From United Nations

Emphasis in the United Nations is shifting from the political to the economic and the process is likely to be accelerated in this new fall session of the general assembly.

The great East-West confrontations of the cold war are rapidly becoming a thing of the past because, as one diplomat put it, they now are increasingly irrelevant to the economic problems facing a large part of the world.

Confrontations still develop periodically in the security council but they have none of the fire and the drama of the political clashes of the past.

★ ★ ★

The general assembly discussions now turn more and more to economic issues, often spurred by the demands of underdeveloped and developing countries seeking a better standard of living and a greater share of the world's wealth.

An example was the special session on raw materials called last March at the behest of the developing countries. The smaller nations finally overrode the objections of the bigger, industrialized countries and, by virtue of their greater voting power, steamrollered through a series of resolutions calling on the big powers to give them greater economic help.

★ ★ ★

What the diplomats call the decolonization era also is virtually over. That era, which generated some of the great debates of the past as "third world" countries fought for the freeing of colonial lands, has been brought to a close by Portugal's action in deciding to grant independence to her African colonies.

Only two major issues remain in that field — the questions of Rhodesia, where a large black majority is ruled by a small white minority, and south Africa, whose policy of apartheid has long been condemned in UN debates.

★ ★ ★

The passing of the political era also has been the development of greater, if not always harmonious, co-operation between East and west. the Soviet Union, which shunned the formation of the old UN peace force during the Arab-Israeli war of 1956, now supports the new UN emergency force formed last fall to police the ceasefire that ended the October war of 1973.

The Soviet Union already has indicated interest in getting an eastern European contingent into the ranks of the UN peace force in Cyprus when the force's mandate comes up for renewal later this session.

Canadian Press

Self-confidence gone

Gloomy Israel fears the worst

AP, from Jerusalem

Nearly a year after the Arab-Israeli war of 1973, Israel still is haunted by failings it discovered in itself as the battles raged.

Last year's Yom Kippur war toppled idols, upset political doctrines and raised doubts where only self-confidence once existed.

Yom Kippur—a Jewish day of fasting and repentance—is on Thursday in this Jewish lunar year of 5735—10 days before the western calendar anniversary of the war. It now also is a day of infamy for Israelis.

"I have changed," former premier Golda Meir said in a recent interview. "I have quit the government, but it doesn't help me get away from what is in my heart. I am not the same person I was. Neither is Moshe Dayan."

Israel's postwar problems seem colossal.

★ ★ ★

The once-vaunted armed forces must be overhauled to recover the power and prestige they lost in the Yom Kippur conflict.

Industry, Israel's springboard to joining the affluent West, has been set back a year.

The balance of payments gap is 80 per cent bigger than a year ago, primarily because of defence spending. Food prices already are up 27 per cent this year.

Yet the standard of living continues to skyrocket. Luxury goods are bought faster than they can be imported. Smart European cars fill the streets and the latest fad is Spanish furniture.

★ ★ ★

But the economic travails are dwarfed by the political and military outlook. Experts paint an almost apocalyptic vision of "the next war" that most Israelis fear will come.

Missiles may crash on cities, and the Arabs might field 6,000 tanks and 1,500 planes, says Israeli Information Minister Aharon Yariv. That is double the October total.

Palestinian guerrilla activity, which peaked this summer, shows no sigh of abating.

Premier Yitzhak Rabin's new government has little of the public confidence that Golda Meir's leadership enjoyed before October.

Meir

Jewish immigration, Israel's reason for existing, is down a third this year, to only 16,853. Many potential settlers are deterred by the unstable economic and political climate, say immigration chiefs.

Most disturbing to some officials are the doubts that have germinated in many Israeli minds about the survival of the country.

Many Israelis say they wonder whether the Zionist dream of a Jewish homeland in Palestine means constant war, casualty tolls like the Yom Kippur war that took 2,854 lives, and the feeling that life is an endless walk on a military and economic tightrope.

More and more Israelis are willing to openly contemplate emigration without fear of social derision.

★ ★ ★

Israelis are confused, perhaps because so many sacred beliefs have died. Giants like Golda Meir and Moshe Dayan have fallen. So has the old Israeli doctrine that peace can come only through face-to-face negotiation with the Arabs, and that until then, Israel can count on American arms to fend off attack.

"We always thought that time was on our side, that we could wait forever for the Arabs to make peace," says businessman Eli Weinberg. "The war proved the opposite."

white page listings

VICTORIA DIRECTORY

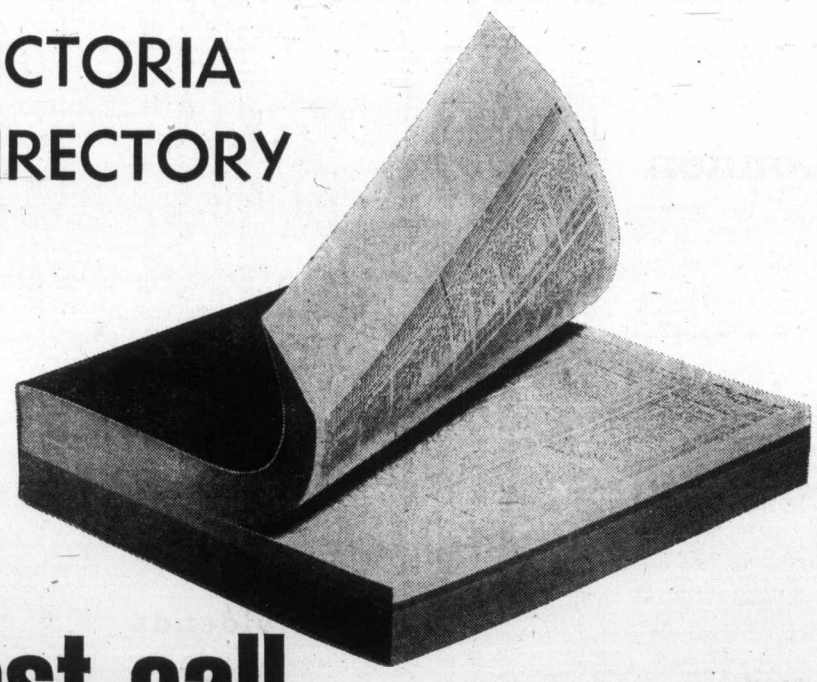

last call

HERE'S YOUR LAST CHANCE TO CHECK YOUR LISTING FOR THE NEW TELEPHONE DIRECTORY!

THE YELLOW PAGES SECTION has already closed.
THE ALPHABETICAL (White Pages) SECTION is closing NOW.
So, please check your listing right away — and call us if you wish to make any changes.
Have you thought of listing other members of your family? Adding the names and positions of key employees — or other firms you represent?

EXTRA LISTINGS COST SO LITTLE, MEAN SO MUCH.
CALL OUR BUSINESS OFFICE ABOUT YOURS TODAY!

B.C. TEL
BRITISH COLUMBIA TELEPHONE COMPANY

Toronto trading

Quotations in cents uless marked $. z-Odd lot, xd—Ex-dividend, rx—Ex-rights, xw—Ex-warrants. Net change is from previous board-lot closing sale.

Stock	Sales	High	Low	Close	Net Ch'ge
Advocate	250	115	115	115	+15
Abby Glen	350	290	285	285	—5
Abitibi	6300	$10⅜	9¾	9⅞	—½
Acklands	250	$11	11	11	
Acres Ltd	270	$6½	6¼	6¼	—¼
Acres wt	3200	22	17	18	—3
Afton Min	500	425	425	425	+25
Agnico E	4850	$5⅞	5¾	5⅞	+⅛
Agra Ind	200	$5⅜	5⅜	5⅜	+⅛
Ahed M	z50	50	50	50	
Akaitcho	300	128	128	128	—3
Albany	31000	29	24	28½	+4½
Alt EG	20450	$5	475	475	+25
Alta Gas A	5535	$11⅛	10¾	10¾	—⅜
Alta G C p	200	$58	58	58	+2
Alta Nat	100	$17¼	17¼	17	
Alcan	2540	$27	26⅝	26⅝	—¾
Algo Cent	100	$9¾	9¾	9¾	—¼
Algoma St	1958	$24¼	24	24	—⅛
All-Can B	1700	210	210	210	—5
Alminex	800	460	440	460	+20
Alpa Ind	300	$9½	9½	9½	
Am Bonza	1200	125	125	125	—5
Am Larder	2100	35	34	34	
Am Eagle	5500	65	60	60	—3
Am Leduc	7000	4½	4½	4½	—½
A Quasar P	500	$8½	8½	8½	+½
Andres W	520	$7⅞	7	7½	—⅜
Anglo-ccn	2755	$18⅞	18¼	18⅝	—⅛
Ang CT 4½	z95	$21⅝	21½	21½	
Ang U Dev	z200	63	63	63	
Aquitaine	488	$18½	18½	18½	
Args 250 p	z60	$25½	25¼	25¼	
Argus C pr	1350	$9¼	9¼	9¼	+⅛
Args 260 p	z15	$26	26	26	
Asamera	7400	$8⅛	7¾	7¾	—¼
Asbestos	350	$15½	15½	15½	
Ashland C	950	$6¾	6⅝	6¾	+½
Ashland I	300	$18⅜	17⅞	17⅞	—⅛
Asoc Porc	500	92	92	92	+2
Atco A	400	$11½	11¼	11¼	+⅜
Atco A	400	$11½	11¼	11¼	+⅜
Auto El	200	400	400	400	
Bad Boy	240	325	325	325	
Ballndery	1000	60	60	60	+1
Banister C	4000	450	450	450	
Bankeno	3700	245	235	240	+5
Bank Mtl	8409	$13	12¾	13	+¼
Bank N S	894	$33⅞	33⅝	33⅝	
BCdn Nat	100	$14¾	14¾	14¾	—¼
Bary Expl	2000	45	45	45	
Becker B p	400	280	280	280	+10
Belding A	100	$6⅝	6⅝	6⅝	—¾
Bell Canad	5948	$42¾	42⅜	42⅜	—⅜
Bell A pr	165	$42½	42½	42½	—½
Bell B pr	z90	$43¼	42⅝	42⅝	
Bell C pr	z5	$25½	25½	25½	
Beth Cop A	1000	$10	9¾	10	
Bl Hawk	2000	35	35	35	
Black P A	300	300	300	300	—25
Block Bros	850	265	265	265	—5
Bombrder	100	205	205	205	+5
Bovis Cor	z50	110	110	110	
Bow-m pr	z20	$39	39	39	
Bow Valy	3025	$13⅞	13⅝	13¾	+⅛
BP Can	600	$12	11½	12	+
Bralor Res	900	115	112	112	—6
Bralsa	200	325	325	325	
Bramalea	1980	330	320	320	
Brascan A	9429	$13	12¾	12⅞	—⅛
Brenda M	1115	425	410	425	+10
Bright A	300	$9¾	9½	9½	—¼
Brinco	19827	$7	6⅞	6⅞	—1⅛
BC Forest	1052	$12	12	12	
BC Pack B	175	$25	25	25	—6
BC Sugar A	600	$18½	18	18⅛	+⅛
B Phone	310	$48¼	48	48¼	+¼
BCPh 4⅜ p	z25	$40	40	40	
BCPh 4¾ p	z20	$45¼	45¼	45¼	
BCPh 1956	z5	$45	45	45	
BCP4 6.80	160	$17½	17½	17½	—¾
BCP 7.04 p	1000	$17½	17	17⅛	—⅞
Bruck B	4600	$8¼	8¼	8¼	—⅛
Brunswk	2700	405	395	400	—5
Budd Auto	z30	$6	6	6	
Budd A w	z45	220	220	220	
Bulora Cor	200	120	120	120	+8
Burns Fds	400	$9	9	9	+⅛
Cad Frvw	1620	$10	9¾	10	
CAE Ind	940	$6¾	6½	6½	—½
Cal Pow	1275	$18½	18	18½	+½
Cal P 4½ p	z20	$49	49	49	
Calvert	7000	13	12	12	—2
Cam Mine	2000	12	12	12	—½
Camflo	4360	$10½	10⅛	10⅛	—⅛
Cam Chib	200	375	385	375	—15
Camp RL	1350	$27	26	26¼	+½
Campau A	200	455	455	455	
Frobex	2000	14	14	14	—2
GH Steel	600	$7⅜	7	7⅜	+¾
Gen Baker	200	270	270	270	—10
GMC	z96	$40	39	39	
Genstar L	1306	$15¼	15	15	—¼
Gnstar L w	1000	400	400	400	
Gnt Masct	4825	75	70	71	—4
Giant Yk	700	$8⅜	8⅛	8⅛	+⅛
Gibraltar	800	$6½	6¼	6½	
Glendale	100	224	224	224	+2
Goldund M	3000	40	40	40	
Gozlan	100	$6	6	6	
Graft G	15000	$18½	18½	18½	
Granduc	1100	180	180	180	+10
Granisle	866	$10	10	10	
GL Paper	350	$16	16	16	
GL Pap w	700	345	330	330	
Gt West S	3900	325	320	325	
Greyhnd	200	$14¾	14¾	14¾	+⅜
GSW C pr	z5	$72	72	72	
Guar Trst	1551	$5	5	5	
Gulf Can	2956	$24	23¾	23⅞	+⅛
Gulfstrem	z100	27	27	27	
Mass Fer	5158	$13⅜	13	13⅛	—⅜
Mattgmi	1000	$14	14	14	
Mc Adam	6000	35	33	34	+1
Mc Intyre	900	$23½	23	23½	+½
McLaghln	4350	$9¾	9⅝	9¾	+¼
McLagn w	630	150	150	150	+45
Melchers	100	330	330	330	+5
Melton RE	900	220	210	210	—10
Mentor	1200	125	121	125	+8
Mercantil	5/0	$14	13½	—1 3½	½
Merlasd E	1200	133	130	133	+10
Met Trust	24	$14½	14½	14½	
MICC	900	$8	8	8	+⅜
Microsyst	940	360	350	360	+10
Micrsys w	400	150	150	150	—5
Midrim	500	14	14	14	+½
Minda	16000	46½	43	43	—4
ML WWor	400	$15	14½	15	+½
Molson A	560	$17½	16¾	16¾	—¾
Molson B	z50	$15⅝	15⅝	15⅝	
Monarc W	1000	100	100	100	
Moneta P	1000	52	52	52	
Moore	4185	$40⅞	39½	39½	—1½
MT Sinter	700	30	30	30	—1
Multi-Mi	5700	43	42	42	—1
Multi Acc	z28	295	295	295	
NaChrs I	2200	$5½	5	5⅛	—⅜
Nat Pete	3800	22	19	22	+1
Nat Sea A	500	$9½	9½	9½	
NB Cook	500	220	220	220	+40
NBU Mine	800	300	290	290	—10
Neonex	2075	150	145	145	—5
New Ath	500	17	17	17	+2
NB Tel	145	$11⅞	11⅞	11⅞	+⅛
Newconx	100	350	350	350	
N Kel	20000	25	24½	25	+2
Newnor	1000	7	7	7	—½
N Provid D	2000	19	18	18	—1
NQue Ragl	300	290	290	290	
N Senator	3000	16	16	16	+½
Nfld LP	500	$10⅛	10⅛	10⅛	
Nick Rim	z500	6	6	6	
Noble M	5500	45	45	45	+6
Noranda A	2700	$33	32	32⅛	—⅞
NC Oils	9100	325	310	325	+45
NCanada	1000	43	43	43	+1
Nor Ctl G	1865	$9¼	9⅛	9¼	+⅛
Nor Ct 150 p	100	$17¼	17¼	17¼	
Nor Ctl w	300	180	175	175	—5
Nor Elect	300	$22	21⅞	22	
Northgat	1700	410	410	410	—5
Northid	3300	12	11	11	—1
NW Util p	z50	$44	44	44	
NBeauc	600	20	20	20	—2
NSI Mark	2000	60	60	60	+5
Nudlama	6800	76	62	75	+19
Nutorf Res	z1	20	20	20	
Numac	5260	$9⅞	9½	9¾	—⅛
Nu-Wst A	550	$5	5	5	
N WFin	z154	88	88	88	
Okwd	11300	86	75	75	—5
Obrien	500	40	40	40	+4
Ocdentl Pt	3600	$8	7⅞	7⅞	—⅛
Ocelot Ind	500	380	365	380	+30
Oil Patch	300	130	125	130	—10
Ontario Tr	900	300	300	300	
OSF Ind	100	435	435	435	
Oshawa w	z160	15	15	15	
Pac Pete	3700	$15½	15¼	15¼	
Page Pet	300	115	115	115	+4
Pamour	6400	$9⅝	9¼	9½	+⅜
Pancana I	3500	86	85	86	+1
PanCdn P	280	$8⅜	8¼	8¼	—¼
Pan Centr	133	100	100	100	
Pango Gld	200	125	125	125	+20
Pan Ocean	9955	$8⅝	8¼	8½	
Paulin	600	300	300	300	
Pe Ben O	1150	260	250	260	
Peel Elder	200	$10⅞	10⅞	10⅞	—¾
Peerless	925	360	360	360	+10
Pembin A	200	200	198	200	+10
Penningtn	100	$6⅞	6⅞	6⅞	+⅜
PDept S	900	410	390	410	—15
P Jewl A	2300	425	425	425	+5
Peyto Oils	8600	340	315	320	+10
Phillips Cb	1675	$10⅛	10	10	—½
Picu Crow	5530	36	35	35	—1
Pine Point	1145	$29	28½	28½	—⅝
Pinnacle P	4500	21	20	21	+1
Pitt Eng C	100	$8	8	8	
Place G	2200	23	23	23	
Placer	4150	$17⅞	17¼	17⅜	
Pominex	500	43	43	43	+3
Pow Corp	462	$9¼	9¼	9¼	—⅛
Prairie Oil	160	325	325	325	—175
Precamb	1000	36	36	36	
Pre Cable	100	$7	7	7	+¾
Prem Iron	100	100	100	100	—45
Preston	400	$10¼	10¼	10¼	
Price Co	470	$11¾	11¾	11¾	
Pure Silv	500	140	137	137	—3
Pursides	500	100	100	100	
Qasar et	600	225	205	225	+30
Que Man	2000	18	18	18	+2½
Q Mattgmi	4000	38½	38½	38½	—½
Q Sturg	32604	490	380	470	+90
Ranger	1490	$15¾	15	15¼	—¼
Rnk Org A	4507	225	210	215	—25
Rayrock	1200	85	85	85	
Realty A	500	260	260	260	+10
Rdpath A	160	$17½	17½	17½	
Reed Oslr A	252	$6½	6½	6½	
Reichhold	325	$21½	21¼	21½	—1
Reich wt	z20	$11	11	11	
Reitman A	100	$6¼	6¼	6¼	—⅛
Rembrant	1050	$6½	6½	6½	+⅛
Revelstk	400	$6	6	6	—⅛
Revnu Prp	4000	82	81	82	+2
Rio Algom	1387	$23¾	23	23¾	+¾
Rolland	100	$7⅝	7⅝	7⅝	+⅛
Roman	725	$8½	8½	8½	
Ronyx Cor	z450	87	87	87	
Rothman	500	$8¾	8½	8¾	+⅜
Rothm A p	z5	$50	50	50	
Rothm 2p	640	$11⅞	11¾	11⅞	—⅜
Royal Bnk	6436	$28½	27¼	27⅞	—¼
Royal Tr A	2035	$20	20	20	
Ryl T M	100	$10½	10½	10½	
Russel A	2750	$14⅜	14¼	14¼	—¼
Sayvette	300	200	200	200	
Scintrex	900	95	95	95	
Scot York	1100	200	190	200	+5
Scotts	700	470	450	450	—20
Seco Cem	z10	$8¼	8¼	8¼	
Shaw Pipe	100	415	415	415	—10
Shell C	11877	$12⅜	12	12¼	+⅛
Sherritt	2731	$7¼	7	7¼	
Shore To S	1000	310	310	310	+35
Siebens	900	$7½	7	7	—½
Sigma	300	$29	29	29	
Silvmq	7000	22	20½	20½	—3½
Simpsons	9675	$6⅜	6⅛	6¼	—⅛
Simpson S	1792	$8⅝	8⅜	8½	—⅛
Sklar M	200	295	285	295	+20
Skye Res	1800	275	260	260	
Skyline H	100	275	275	275	
Slater Stl	225	$8⅞	8½	8½	—½
Slat W Can	1600	365	350	350	—15
Sogepet	2000	115	111	111	—5
Southm A	1100	$22	21½	22	
Spar Aero	500	215	205	205	—10
Spooner	3000	20	20	20	
St Brodcst	710	$6	5⅞	5⅞	
Stelco A	2430	$25¾	25¼	25½	—⅛
Steep R	1400	120	118	120	+4
Strathrn A	1600	125	125	125	+15
Sullivan	z23	205	200	205	
Sunbrst E	5000	10	10	10	—1
Sundale O	6500	410	400	410	—5
Systems D	200	340	335	335	
Tara	200	$14⅞	14⅞	14⅞	—5
Teck Cor A	200	285	280	280	—5
Teck Cor B	300	260	260	260	—5
Tele Cap A	100	425	425	425	—25
Teledyne	100	390	390	390	
Texaco	z73	$34⅞	34⅞	34⅞	
Texasglf	3920	$24	23¼	23½	—⅜
Tex-Sol	1000	14	14	14	—1
Thd CGInv	z1	$10½	10½	10½	
Thom N A	500	$9⅜	9	9⅜	—⅜
Thom N pr	100	$33	33	33	—1
Tombill	2500	65	65	65	+2
Tone Craft	4200	375	350	375	+25
Toromont	200	210	210	210	+5
Tor Dm Bk	6473	$33	32⅝	33	
Tor Star B	1325	$10¼	10¼	10¼	—¼
Total Pet	7020	$6⅞	6⅝	6¾	
Total P A p	800	$13⅜	13½	13½	+¼
Traders A	825	$9¼	9¼	9¼	
Trader A p	300	$18⅞	18⅞	18⅞	
Trader 66 w	400	250	250	250	—10
Trader 69 w	200	300	300	300	+80
Trnsal r	300	150	150	150	
TrCan PL	5075	$8⅞	8¾	8⅞	
TrCan A pr	125	$49	49	49	
TrCan B pr	400	$29	27½	29	+⅛
TrCan C pr	125	$32½	32½	32½	
Tr Can Res	4000	59	56	58	+1
Trans Mt	3230	$11¾	11½	11½	—¼
Tribag	14000	32	30	32	+4
Trimac	100	300	300	300	+25
Trizec Crp	100	$17½	17½	17½	
Trizec w	500	44	44	44	+4
Tundra	1075	25	23	23	—2
Turbo R	z200	55	55	55	
Ulster Pet	1800	65	65	65	+3
Unican S	000	185	180	180	+5
Un Carbid	100	$17¾	17¾	17¾	+⅛
Un Gas	3580	$8	7⅞	8	
U Mining	1000	30	30	30	
U Asbesto	1300	240	240	240	+1
U Cn Shar	z10	460	460	460	
U Can	13385	$8½	8	8⅜	+⅛
Un Fn Mgt	900	145	140	140	+5
U Keno	200	$6½	6½	6½	+⅛
U Siscoe	7600	310	300	310	
Un Tr r	z700	1	1	1	
Un Wstn OG	522	90	90	90	—5
U Gas	14000	195	187	187	+2
Upp Can	3220	135	131	135	
Van Der	200	370	370	370	
Van Ness	200	245	240	240	+5
Vencap	600	75	75	75	
Versatile	200	465	460	460	—5
Versati A	800	460	450	460	
Voyagr P	6230	400	370	370	+20
Wajax A	300	$9⅝	9½	9½	—¼
Walk GW A	2990	$36½	35⅞	35⅞	—⅜
Warn Can	600	$6	6	6	+¼
Weldwod	500	$8⅜	8¼	8⅜	+½
Wstburne	100	$7⅝	7⅝	7⅝	—⅛
Wbur A p	200	$25	25	25	
Wburn wt	100	430	430	430	+25
Wcoast Pt	200	280	275	275	—15
W Pet A p	260	$13¼	13¼	13¼	—¼
Westcost	2250	$16¼	15¾	16	
Wcost 8½ p	250	$49⅜	49	49	—¼
Wcoast w	100	170	170	170	+14
Westeel	1050	$17½	17½	17½	
W Bcas B	100	$5½	5½	5½	—1½
w decalta	5980	400	390	390	
West Mine	1300	208	206	208	
Westfair	100	$21	21	21	
Westfield	7700	63	58	63	+5
Westnhse	400	$13½	13	13	—½
Weston	725	$21⅝	21	21	—¼
Wstn 4½p	100	$45¾	45¾	45¾	
Whithorse	500	250	245	245	—5
Wilco	4500	13	10½	13	+2½
Willroy	2400	150	141	148	+8
Woodreef	1000	10	10	10	+1
Woodwd A	z50	$18½	18½	18½	
Yk Bear	864	229	225	229	+4
YR Prop	600	$6¾	6¾	6¾	+½

Stock	Sales	High	Low	Close	Net Ch'ge
Can Cem L	1000	$9¼	9¼	9¼	
C Cem L p	z1	$12⅝	12⅝	12⅝	
C Geother	1760	60	57	57	—2
Can Malt A	100	$26½	26½	26½	—⅛
C Nor West	5530	285	275	275	—10
Can Perm	z5	$14⅞	14⅞	14⅞	
CS Pete	19050	238	225	225	+2
C Tung	3200	415	405	415	+10
C Cablesy	440	$8⅝	8⅜	8⅜	—⅝
C Cable w	144	120	120	120	
Cdn Cel	2275	420	380	380	—25
CC Man A	z2	$20½	20½	20½	
C Curtis	z200	43	43	43	
C Ex Gas	8760	245	215	227	+17
CG Invest	100	$14⅞	14⅞	14⅞	—⅛
C Homestd	3210	315	310	310	
C Hydr	1780	470	450	470	+25
C ydr pr	300	$12¼	12¼	12¼	
C Imp Bank	1889	$22¼	21¾	21¾	—½
C Ind Gas	1275	465	450	450	—10
CIL	550	$19⅛	19	19	+¼
C Int Pow	z75	$10¼	10½	10½	
C Lencour	z2500	4	4	4	
C Manoir	100	320	320	320	
C Malart	5000	17	16½	17	—2
C Marconi	z50	275	275	275	
C Memoial	300	125	115	115	—10
C Ocdental	200	$7¼	7¼	7¼	
C Plnve	2232	$14	13¼	13¼	—¾
C Plnve pr	148	$28	28	28	+1¼
CPin w	137141	48	36	38	—7
CP Ltd	6180	$13⅜	12⅞	12⅞	—⅜
CPL A p	1860	$9	8¾	9	
C Reserve	3900	210	200	200	—5
Cdn Salt	200	$15	15	15	+1
Cdn Sup O	1645	$29	28¼	28¾	
Cdn Tire	396	$32	31¾	31¾	—¼
Cdn Tire A	3016	$33¾	33	33	—½
C Uilties	400	$7½	7½	7½	
C Util $1.25	300	$15	15	15	—⅛
C Util w	1100	140	130	130	—5
C Vickers	125	$12¼	12¼	12¼	
Canbra	400	260	260	260	+10
Canron pr	175	$94	94	94	+1
Capit Div	700	28	28	28	+1
Capit Div	700	28	28	28	+1
Cara	100	400	400	400	—10
Carl OK	7850	275	260	260	—15
Carl OK A p	150	$16¾	16¾	16¾	+¼
Carl OK B p	400	$20¼	20¼	20¼	
Cassiar	3800	485	465	465	—15
CC Yachts	4 00	240	240	240	
Celanese	1845	445	420	420	—45
C Pat	12500	85 8	5	8	5+ 5
Chestrvile	3000	12	12	12	+1½
Chieftan D	1700	460	450	455	—5
Chimo	3500	95	91	91	+1
Chrysler	2000	$13½	13¼	13½	+⅛
CHUM	518	$6	6	6	+1
CHUM B	101	$7¾	7¾	7¾	
Coch Will	3700	94	92	94	
Coin Lake	1500	16	16	16	+2
Coldstm	300	155	150	150	—5
Compro	100	205	205	205	+5
Cominco	4185	$27	26¼	26⅝	—⅜
Com Cap	1450	165	145	145	—20
CHIns A p	100	$19	19	19	+1
Coniagas	5800	114	99	114	+19
Con Bath	1360	$24¾	24¼	24¼	—¾
Con Bath w	z300	49	49	49	
C Bath 68 w	500	$9	8⅝	9	+⅜
Con Bldg	1000	220	220	220	+10
Con Fardy	z307	72	60	63	
C Durham	500	57	57	57	—1
C Marben	1000	39	37	39	—2
C Morisn	1100	115	111	111	—4
Cons Pipe	200	300	300	300	
Cons Prof	3300	44½	44	44	—½
C Rambler	800	250	246	250	+5
Con Textle	1300	215	200	200	—10
Con Distrb	530	$6⅜	6⅜	6⅜	—⅛
Cons Gas	3199	$13⅞	13½	13½	—⅛
Con Glass	100	$9	9	9	
Control F	3000	125	125	125	—2
Conwest	300	290	280	290	
Cop Fields	z100	93	93	93	
Corby vt	175	$15½	15½	15½	—⅜
Cornat Ind	800	385	375	385	
Cosek	17760	177	157	177	+27
Crush Intl	1400	$5⅝	5½	5½	—¼
C Zelrba A	300	$15½	15½	15½	
Crain R L	700	$9⅛	9	9⅛	+⅛
Costain R	500	$6	6	6	
Craigmt	3200	400	400	400	+5
Crestbrk	2300	360	350	350	+5
Cuvier M	1000	95	95	95	
Cygnus B	z30	$7¾	7¾	7¾	
D Aragon	2500	14	14	14	—½
Decca R	3500	265	245	260	+20
D Eldona	500	34	34	34	+1
Denison	335	$35½	35½	35½	+½
Dicknsn	5050	$6¾	6½	6½	+⅛
Discovry	200	120	120	120	+10
Distl Seag	5955	$28¼	27¾	28¼	+¼
Doman I	550	410	400	400	—5
Dome	518	$39¾	39	39	
Dome Pete	845	$22⅛	22⅛	22⅛	—⅛
D Explor	1000	23	23	23	+½
Dofasco	2815	$23	22¾	22¾	—⅛
Dom Store	605	$14⅜	14¼	14¼	+⅛
D Textle	2825	$9	8⅝	9	+⅛
Domtar	2781	$22⅜	22⅛	22⅛	—
Dylex L A	700	480	465	475	+25
Dynasty	1975	$7	7	7	
Estn Can S	155	$10	10	10	+¼
Estn Can r	1100	2	2	2	
Estn Prov	200	275	260	275	+5
East Mal	6710	340	325	335	+5
East Sull	200	215	210	215	+10
Ego Mines	3000	46	44	44	—2
E-L Fin	500	405	405	405	
Electro A	1150	435	435	435	—5
Elect Asoc	500	200	200	200	+30
Emco	100	$5⅝	5⅝	5⅝	
Emp Life	330	$6¾	6¾	6¾	
Falcon C	2800	$8¾	8½	8½	—⅛
Falcon	701	$32¾	32¼	32⅜	+¼
F City Fin	200	370	370	370	
F City F wt	100	325	325	325	—25
Foodcrp L	5100	124	117	124	+6
Foodex S	1800	280	255	275	+35
Francana	380	$8⅞	8⅞	8⅞	—¼
Francan r	6450	2	2	2	
Fraser A	1010	$19½	19	19	—½
H Group	300	380	380	380	
Hard Crp A	100	450	450	450	+10
Hard Crp C	300	450	435	450	+15
Harris JS	1800	450	440	440	—5
HWood A	400	200	200	200	
Hawker S	4000	$5¼	485	5	—⅛
Hayes D A	1637	$5⅛	5	5	—⅜
Holinger A	315	$24	23½	23½	—½
Home A	670	$21½	20¾	20¾	—¾
Home B	600	$19½	19	19	
Houston O	9500	145	135	140	+3
Hoden DH	100	450	450	450	
Hud Bay A	2740	$17½	17¼	17¼	—¼
H Bay Co	1822	$11⅞	11¾	11⅞	—⅛
HB Oil Gas	505	$25	24½	25	+2¼
Hu-Pam	1000	20	20	20	—5
Huron Eri	2760	$18⅛	18⅛	18⅛	—¼
Husky Oil	2450	$15⅜	15¼	15¼	
Husky E w	400	445	445	445	+5
Hydra Ex	4060	43	40	43	—2
IAC	850	$15½	15¼	15¼	—¼
Imasco A	z15	$22⅛	22⅛	22⅛	
Imp Gen w	2550	3	3	3	
Imp Oil A	7209	$27⅝	27	27⅛	—⅛
Imp Oil B	168	$27	27	27	—⅝
Indal Can	1000	$9⅛	9	9⅛	+⅛
Indusmin	z58	$6½	6¼	6½	
Inglis	100	$10	10	10	
Inland Gas	200	$7¾	7⅝	7⅝	+⅛
Inland G p	200	$10¼	10¼	10¼	
Inter-City	100	400	400	400	+25
Inter C B w	3000	195	180	195	+25
Intrmetco	100	455	455	455	—20
IBM	z98	$170	162½	163½	
Int Mogul	1400	360	350	355	
Inco A	6637	$24⅜	24¼	24¼	
Int Obaska	8000	18	17	18	+2
Interpool	z25	$8⅜	8⅜	8⅜	
Int Div	700	240	215	240	+35
IPipe	10352	$12½	12	12	—½
Int Pipe w	5750	195	180	180	—10
Ipsco	504	$12⅝	12¼	12¼	—⅜
Inter Tech	1300	14	14	14	+3
Inv Group	100	$6¼	6¼	6¼	+½
Inv Grp A	1450	$5⅞	5⅝	5¾	—¼
Inv Grp 5 p	150	$12½	12½	12½	—¼
Iron Bay T	100	465	465	465	+15
Iso	2700	97	94	94	—2
ITL Ind	1200	125	120	120	—5
ITL Ind pr	100	$10	10	10	—1
IU Intl	13360	$10⅜	10	10	—⅜
IU Intl A	100	$27½	27½	27½	—5
Ivaco Ind	1100	$11¾	11¾	11¾	+1¼
IWC Com	1000	115	113	113	—3
IWC r	154800	1	½	½	
Jannoc kB	405	$10¼	10¼	10¼	+¼
Jorex Ltd	8700	27	24½	26	
Kaiser Re	665	345	340	345	+5
Kaiser w	1200	135	125	125	—11
Kam Kotia	3000	50	49½	50	+6
Kaps Tran	2150	236	230	230	—10
Kerr A A	1950	$9⅞	9⅝	9¾	
KT Mining	z500	3	3	3	
Koffler	100	410	410	410	—10
Koffler w	1550	65	65	65	+15
Labatt A	3910	$17	16¼	16¼	—¾
Labatt A p	2100	$16⅞	16⅝	16⅞	—⅛
Lab Min	110	$23½	23½	23½	
Laidlaw T	2210	400	400	400	
LOnt Cem	300	265	265	265	—10
L Osu	4800	3	3	3	—1
L Shore	100	350	350	350	+10
Lmba	27500	66	60	60	
Lau Fn 140	100	$14⅝	14⅝	14⅝	—¼
Leigh Inst	1300	200	200	200	+10
Leons Frn	100	$7	7	7	
Liberian	300	$10½	10⅜	10½	+½
LL Lac	1833	165	160	160	+10
Lob Co pr	100	$22½	22½	22½	
Lob Ltd Ap	z25	$13⅝	13⅝	13⅝	
Lochiel	7800	130	110	125	+15
Loeb M	300	262	262	262	—8
Lost River	1800	210	200	205	—5
Lytton	36000	115	110	115	+4
Maclarn A	600	$26	26	26	—¼
M Cable	150	$8⅞	8⅞	8⅞	+⅞
M BLtd	794	$23½	23¼	23⅜	—⅜
Madeline	740	380	375	380	
Madsn	10150	83	70	80	+11
Magna Int	z50	$8	8	8	
Magnasos	300	155	155	155	+3
Magnetcs	1000	35	35	35	+7
Maist Wil	1800	245	239	245	+14
Major H D	100	300	300	300	+10
Malartic	2500	95	94	94	—1
M Lf Mills	300	$21¼	20½	20½	—½
M L Mills p	20	$100	100	100	
Martim A p	7500	$8	8	8	+⅝
Mar T 86 0	100	$9⅝	9½	9½	—¼
Martin	3500	24	23	23½	+½

TRUST UNITS

Stock	Sales	High	Low	Close	Net Ch'ge
BBC R un	470	$10½	10½	10½	+½
BB CR wt	1250	130	120	130	+10
BM-Rt un	2025	$9⅞	9¾	9⅞	+⅛
BM-RT wt	4200	120	115	120	—5
CPerm un	210	$8⅜	8⅜	8⅜	+¼
Heitman u	1700	$6¾	6⅝	6¾	+¼
Heitman w	3020	70	65	65	—5
TDRlt un	z15	$22⅛	22⅛	22⅛	
T DRelt w	700	205	201	201	+1

★ ★ ★

Primary Distribution

The shares of the following companies may be considered as being in primary distribution through the facilities of the Exchange pursuant to a Statement of Material Fact.

e — previously issued shrs.

Norlex	3000	20	19	19	—1

Total sales: 1,560,000.

Lighter and lower day

TORONTO (CP)—The Toronto stock market's industrial index dropped for the second consecutive day Monday. Trading in all sectors was light.

The Toronto Star Ltd. announced it would increase its single copy price for weekday papers by five cents to 15 cents effective Monday but the six-day home delivery price would remain the same. Class B stock fell ¼ to $10¼.

Ivaco Industries Ltd. declared an initial dividend of 15 cents and said the company would begin paying quarterly dividends next year. Stock rose ¼ to $11¾.

Moore lost 1½ to $39½, Brinco 1⅛ to $6⅞, Noranda A ⅞ to $32⅛, Molson A ¾ to $16¾, and Labatt A ¾ to $16¼.

Hudson's Bay Oil gained 2¼ to $25, CHUM 1 to $6, G and H Steel ¾ to $7⅜, Shell Canada ⅛ to $12¼ and Distillers Corp. ¼ to $28¼.

Pine Point was down ⅝ to $28½, Hudson Bay Mining A ¼ to $17¼ and Cassiar 15 cents to $4.65. Quebec Sturgeon rose 90 cents to $4.70 and Rio Algom ¾ to $23¾.

CLOSING AVERAGES

154 Industrials	162.25	—1.74
12 Golds	333.07	+4.85
29 Base Metals	66.69	—0.11
19 Western Oils	141.82	+0.73

Volume 1.57 million.

ACTIVE STOCKS

Vol.		Close	Chge.
19827	Brinco Ex Div	6⅞	—1⅛
15000	Grafton Group	18½	unch.
13360	IU Intl Corp	10	—⅜
11877	Shell CD	12¼	+⅛
10352	Interprov Pipe	12	—½
9675	Simpsons Ltd.	6¼	—⅛
9429	Brascan A	12⅞	—⅛
8409	Bank of Mtrd	13	+¼
7850	Carlg O'Keefe	2.60	—15
7500	Maritime T and T	8	+⅜
	Mines and Oils		
36000	Lytton Mngrls	1.15	+.04
32604	Que Strgn Rvr	4.70	+.90
31000	Albany Oil	.28½	+.04½
20450	Alta East Gas	4.75	+.25
20000	New Kelore	.25	+.02

GROUP AVERAGES

Banks	257.48	—1.34
Beverages	284.02	—1.98
Chemicals	116.68	—1.14
Communications	303.75	—3.13
Const material	123.47	—0.12
Food Processing	262.79	—0.57
General Man.	136.78	—1.80
Industrial mines	108.77	—1.11
Merchandising	285.04	—3.03
Oil refining	195.41	—0.05
Paper—forest pro.	106.00	—2.58
Pipelines	136.46	—2.85
Real estate	145.06	+0.44
Steels	186.88	—0.96
Trust and loan	196.71	—1.52
Utilities	129.88	—0.61
Miscellaneous	104.22	—2.60

Up 1, Down 16.

BOX SCORE

	Mon.	Fri.
Issues traded	609	637
Advances	198	245
Declines	212	185
Unchanged	199	207
New Highs	1	2
New Lows	21	27

Gold

LONDON (AP) — Closing gold prices in U.S. dollars an ounce: London $148.00; Paris $151.79; Frankfurt $148.00; Zurich $148.00; Hong Kong $144.65; Beirut $4.753 (a kilo).

Silver

Closing spot price in the Victoria Hong Kong $144.65; Beirut $4,753 (a per troy ounce. Previous day 3.90 and 4.10.

Money

Nominal selling rates of other monies in Canadian funds: Australia dollar 1.4850; Austria schilling .0536; Bermuda dollar 1.01; Belgium convertible franc .0260; Brazil cruzeiro .1432; Bulgaria lev .9135; Czechoslovakia crown .1900; China renminbi .5100; Denmark kroner .1650; France franc .2100; Germany mark .3780; Hungary forint .0938; India rupee .1250; Italy lira .001545; Japan yen .003385; Mexico peso .0805; Netherlands guilder .3705; Norway kroner .1840; Poland zloty .0494; Portugal escudo .0393; Romania leu .1645; South Africa rand 1.4275; Spain peseta .0175; Sweden kroner .2265; Switzerland franc .3365; U.S.S.R. ruble 1.3021; Venezuela bolivar free .2321; Yugoslavia dinar .0593.

At Montreal

U.S. dollar	.98-9/25	— 13/50
Pound sterling	2.27-9/10	— 12/25

At New York

Canadian dollar	1.01-67/100	+27/100
Pound sterling	2.31-7/10	+ 3/20

U.S. FUNDS

Purchase price of U.S. funds in Victoria area .9800 with 9805 for travellers cheques and .9700 for coins. Selling rates .9905 for cheques and .9910 for cash.

London

LONDON (CP) — Closing stock quotations in new pence unless pounds are indicated: Associated Brit Foods 25; Anglo Am of S. Africa 242; Babcock and Wilcox 37; Barlow Rand 145 ½; Bass Charrington 57; Bicc 84; Blyvoor 660; Boots 126; Bowater 90; Brit Am Tob 179½; Brit Assets Trust 24½; Brit Leyland 7½; Brit Oxygen 26; Brit Petroleum 278½; Broken Hill Prop 376; Buffels 15⅞ pounds; Burmah Oil 174½; Canadian Pac 795; Cast 55; Charter Cons 84; Cons Gold 169; Courtaulds 72¾; Daggafontein 18; De Beers 159; Distillers 81¼; Dunlop 28; F. S. Geduld 19 pounds; EMI 68; Gen Elec 68¾; Glaxo 210; Grand Metropolitan Hotels 28¾; Gr Unv Strs 106½; Guest Keen 133½; Hawker Siddeley 182; Hoover 148; Hudson Bay 710.

ICI 163, Imp Tob 39½, Judge 24½, Kloof 825, Marks and Spencer 117, Metal Box 139½, Mim Holdings 101½, Phillips 545, Plessey 54, Poseidon 255, Rank A 95½, Rio Tinto Zinc 75.

Roan Consol 270, Sel Trust 250, Second Scott Inv 40¼, Shell Shell T and T 155, Tanganyika 97½, Thomson 96, Thorn 98½, Tube Investments 168, Ultramar 134½, Unilever 184½, Union Corp 300, Vall Reef 21⅝ pounds, Vickers 79¼, Western Deep Level 13⅛ pounds, Western Driefontein 31 pounds, West Mines 80½, Woolworth 32, W. Holding 29¼ pounds, Zambian Anglo 287½, Zambian Copper 52.

The Financial Times industrial index 190.1. dowh 7.9.

Grain

WINNIPEG

	High	Low	Close
Flax—			
Oct.	1169	1169	1169
Nov.	1124	1110	1124
Dec.	1099	1094	1099
Rye—			
Oct.	294	290	292
Dec.	286	283	284
May	295	292	294
Oats—			
Dec.	186	185	185
May	191	190	190
July	188	—	—
Barley—			
Dec.	273	269	269
May	283	280	280
Rapeseed—			
Sept.	866	—	—
Nov.	846	844	846
Jan.	838	835	838
Oct	855	855	855
Nov.	832	832	822
Dec.	857	856	857

CHICAGO

	High	Low	Close
WHEAT—			
Dec	461	460	451
Mar	474	464	466
May	472	460	462
CORN—			
Dec	351½	448½	351½
Mar	360¾	357¼	360¾
May	368	363½	368
OATS—			
Dec	170¼	167½	169½
Mar	173½	171½	173
May	174½	172	174½
SOYBEANS—			
Nov	778	778	778
Jan	785½	785½	785½
Mar	794½	794½	794½
May	803½	803½	803½

Dividends

Abitibi Paper Co. Ltd. 20 cents, increase of 5 cents; payable Nov. 1; record Oct. 1; xd Sept. 27.

Agra Industries Ltd. 6 cents; payable Oct. 15; record Sept. 27; xd Sept. 25.

Andres Wines Ltd. 15 cents; payable Oct. 15; record Oct. 1; xd Sept. 27.

Argus Corp. Ltd. 5 cents; payable Dec. 2; record Oct. 31; xd Oct. 29.

Asamera Oil Corp. Ltd. 12½ cents; payable Nov. 1; record Oct. 9; xd Oct. 7.

B.C. Forest Products Ltd. 25 cents, increase of 5 cents; payable Nov. 1; record Oct. 4; xd Oct. 2.

BP Canada Ltd. 8 cents, increase of 2 cents; payable Oct. 15; record Sept. 27; xd Sept. 25.

Celanese Canada Ltd. 10 cents; payable Sept. 30; record Sept. 27; xd Sept. 25.

Consolidated Natural Gas Co. 52½ cents; payable Nov. 15; record Oct. 15; xd Oct. 10.

Fidelity Mortgage and Savings Corp. 5 cents; payable Oct. 15; record Sept. 20; xd Sept. 26.

Hamilton Trust and Savings Corp. 11 cents; payable Dec. 15; record Nov. 15; xd Nov. 13.

Commodities

	High	Low	Close
Silver—(Chicago, per oz.)			
Oct.	4.08.50	3.99.00	4.08.00
Sept.			4.07.00
Nov.			unq.
Copper—(New York, per 100 lbs.)			
Sept.	62.70	62.10	62.70
Oct.	63.00	62.30	63.00
Nov.	63.70	63.70	63.70
Lumber—(Chicago, per1,00 0 b.f.)			
Nov.	110.20	105.30	105.60
Jan.	111.20	107.10	108.00
March	115.30	111.30	112.00
Pork Bellies, (Chicago, per 100 lbs.)			
Feb.	63.57	61.75	62.50
March	63.74	61.55	62.15
May	64.50	62.45	63.60
Plywood, (Chicago, per 1,000 sq. ft.			
Nov.	100.50	95.20	97.30
Jan.	103.00	98.00	98.50
March	105.50	100.50	101.50
May	107.80	102.50	103.30
July	110.00	104.80	105.10
Gold—(Winnipeg, per oz.)			
Jan.	153.90	152.75	153.50
April	159.25	158.25	159.00
July	165.15	165.10	165.15
Oct.	148.50	147.25	148.00

MARKET REPORT

Closing quotations for Monday, Sept. 23, 1974

Quotations supplied by The Canadian Press, Richardson Securities, Pitfield Mackay Ross and Co. Ltd., Merrill Lynch, Royal Securities Ltd., A. E. Ames and Co., Pemberton Securities, McLeod Young, Weir and Co., Dominion Securities Corp., Harris and Partners Ltd., Bongard, Leslie and Co. Ltd., and the Royal Bank of Canada.

Vancouver

VANCOUVER — Prices were mixed in light trading Monday on the Vancouver Stock Exchange. Volume was 805,363 with another 274,325 traded on the curb market.

Among industrials, Canadian Javelin was off 25 cents to $8.25, Cornat went off a similar amount to $3.75 and Wescorp was unchanged at $7.

In the mines Cutlass rose 8 cents to .40, Grandora rose a penny to .26 and Arcadia was unchanged at .21.

Oils leader was Bison, up 5 cents to $3.80. Rand A was unchanged at .65.

Mark-5, off 2 cents to .70, led curbs.

Stock	Sales	High	Low	Close	Net Ch'ge
MINES					
Aalen	980	30	30	30	+1
Accent	21000	3	3	3	—1
Adonis	3000	10	10	10	
Aex	3200	280	270	280	+9
Afton	100	415	400	405	+5
Anchor	1000	3	3	3	
Anglo Bo	500	54	54	54	—3
Arcdia	46500	23	20	216	
Avino	3000	34	30	30	—3
Balfour	2000	16	16	1	
Barier R	39300	83	76	80	—2
Bath N	4500	75	5	756	—1
Bily Got	6500	7	6½	6½	
B Giant	1200	25	24	24	
Brend	1000	13	13	13	
Bmac	1000	23	23	23	
BX Dev	5566	60	58	58	—2
Calive	550	35	35	35	
Canol	500	25	25	25	—3
Canwx	20005	16	16	16	
Crdign	5000	4¾	4¾	4¾	—¼
Car Bell	1000	10	10	10	
Carolin	22800	220	191	220	+30
Charta	2500	11	10½	10½	—½
Chrmx	2000	30	30	30	
Citex	8000	3	3	3	—2
Colby	2000	80	78	78	—1
Colt Ltd	9500	40	37	37	—2
C Bamt	28000	2	20	20	
Con Ct Sl	3500	11	11	11	
C Ftn Ch	12500	16	15	16	+1½
Cons But	2000	6	6	6	
C Stndrd	15500	7½	7	7	+1½
Coralta	600	60	60	60	
Cream	500	12	12	12	
Cutlass	96000	46	35	40	+8
Cypres	4500	30	28	28	—3
Dankoe	700	220	210	210	—7
Dav Kys	z100	15	15	15	
Dol Var	1500	19	19	19	—1
Dus Mac	1000	21	21	21	
Exeter	6500	14	12	12	—3
Frntier	500	4	4	4	
Gbritar	200	635	630	635	
Gladiat	4000	13	11	11	—2
G Gate	1500	23	23	23	—2
Gld Rvr	1000	20	20	20	
Grando	78000	27	22	26	+1
G N Pete	3500	12	11	11	
Gsa Res	3667	71	70	70	+20
Gunn	1000	25	25	25	
Hrt Rvr	10000	6	6	6	
Hallark	1000	40	40	40	
Henriet	500	27	27	27	—1
H Merc	2000	14	12	12	
Initial	1000	21	21	21	
Joy Ind	500	60	60	60	
Kamad	7000	20	20	20	
Laguna	500	13	13	13	+2
Laura	12000	13	9½	9½	+½
Lemac	2000	11	11	11	—1
Leisure	10000	25	25	25	+2
Lornex	12	515	515	515	—20
LP Ind	4000	46	45	45	—2
N Cinch	1000	20	420	20	
Nw High	1200	5	5	5	+1
N Taku	500	5	5	5	
N Terr	1000	13	13	13	
Nicola	2000	9	9	9	
Nthair	30400	160	152	154	—2
Oro	2000	5	5	5	
Oxbow	2500	29	27	28	+1
Pcifc Rs	13200	200	186	200	+14
Peso Slr	9500	25	25	25	
Pnebell	500	11	11	11	
Pinncle	5000	5½	5	5	—½
QC Exp	2500	7	7	7	+1
Rackla	600	15	15	15	
Rac Ind	2000	23	21	21	—4
Rio Plat	1800	40	40	40	
R Agsiz	1000	75	75	75	
Sabina	6500	65	65	65	
S Jcinto	3000	16½	15½	15½	—1½
Seaforh	1000	21	21	21	—1
Shr Res	3000	14	13	14	
Sicintin	500	10	10	10	+2
Silbak	z50	5	5	5	
S Spring	1500	37	37	37	—2
S Stndrd	3700	100	97	97	—3
Sonesta	7500	25	22	23	+3
Trc Res	z300	14	14	14	
Tyee	1000	7	7	7	
Un Rayr	2700	75	75	75	+6
Vally Cu	1863	550	530	550	
Vntrl	3000	6	6	6	
Vestor	5100	109	101	105	—5
Wharf	36500	79	74	77	+7
Whipsw	8000	13	13	13	
Ykn Rev	2000	20	20	20	—2
Warrants and Rights					
BX A	2000	25	25	25	
Cfr Wt A	3000	2	1½	2	+1
Sonsta A	500	7	7	7	+2
INDUSTRIALS					
BBC Un	600	150½	10¼	10½	+¼
B Montrl	500	$12⅞	12¾	12¾	+⅛
C Jvln	17000	$8¼	8¼	8¼	—¼
C Tokar	z150	40	40	40	
Cor Ind	1100	380	375	375	—25
Doman	200	510	410	410	
Four Sns	z400	49	49	49	
GN Land	z200	80	80	80	
Ionarc	4500	45	45	45	+2
Kaiser	900	345	345	345	
Keg Res	z100	77	77	77	
M B	1000	$23½	23½	23½	—¾
NW Spts	z85	460	400	460	
Vnture	1000	22	22	22	—3
Wardr	100	150	150	150	+5
Wscorp	1000	$7	7	7	
OILS					
August	3500	22	19	20	
Bison	23200	385	380	380	+5
Charltn	1500	16½	16½	16½	+2½
Clonial	2000	60	60	60	
Concpt	2390	200	170	170	—10
Cop Ex	1500	22	21	21	
Coseka	4950	180	170	180	
Coynex	300	100	100	100	
Davnpt	1500	40½	36	40½	+4½
Frehld	500	48	48	48	
Galvstn	800	105	102	102	—3
Gt Reef	500	22	22	22	
Mntry A	3500	18	16	16	—2
Mtn Stat	2500	30	29	30	+2
Pytte	11000	20	19	20	
Prince	2500	14	12	12	—2
Rnd A	11000	70	60	65	
Seneca	9000	80	76	80	+1
Skat Res	3000	50	45	50	+5
Stampd	10000	53	51	53	
Sunlite	100	250	250	250	
Wn Wrn	1000	21½	21½	21½	
CURB EXCHANGE					
Acplmo	8500	8	7	8	
Adar	4000	4	4	4	
Amber	1000	7	7	7	—1
Bev Cal	5000	5½	5	5	
Bnvsta	1500	28	27	27	
Brent	1000	31	31	31	—4
Br Pac	1000	8½	8½	8½	
Bckeye	500	5	5	5	—1
CXH	2000	19	18	18	—2
Crdwell	1000	7	7	7	
Cobre	2000	23	23	23	
Cinola	1500	10	10	10	
Corval	500	23	23	23	
Dasher	16000	41	39	39	—1

Stock	Sales	High	Low	Close	Net Ch'ge
Decade	500	17	17	17	+2½
Diana	1000	15	15	15	
Envoy	3000	8	5	5	
Geoqus	3500	30	30	30	
Gold Vly	1000	6	6	6	
Grt Bear	1000	7	7	7	—1
Hld Gen	2600	197	191	195	
High Str	1000	21	21	21	—2
Hitec	2500	11	9	9	
Hope	400	200	200	200	—15
Jet	300	100	100	100	—10
Junex	7500	9	7¼	7¼	
Keith	6500	4	3½	3½	+½
Kelmnt	2500	12½	12	12½	
Kendal	5000	8½	8½	8½	
Lion Mn	1000	8	8	8	
Manox	6000	8	7	8	
Mark V	27300	71	65	70	—2
Matado	4025	7	6½	7	
Mid Wst	1000	14	14	14	—2
Mission	1000	80	80	80	
Mt Hy	2000	3	3	3	—2
Lou Mex	9300	39	32	37	—2
Mndee	1000	16	16	16	
Nomad	500	25	25	25	
Norwih	1000	9	9	9	—3
Pan Arti	1000	10	10	10	
Quest	1500	20	20	20	
Rainbw	1000	80	75	75	—5
Rich Hil	1000	14	14	14	
Rimrck	2500	55	50	50	—5
Rio Sera	2000	10	10	10	+1½
Ryslo	3000	29	27	29	—1
Santa	17500	34	23	32½	+7½
Sea Chm	1000	50	50	50	
Shelter	1000	20	20	20	
Slmnac	500	5	5	5	
Spirt Ex	7000	8	6	8	+1
Starbrd	600	10	7½	10	+2
Stellak	2000	4	4	4	
Swim Lk	23000	25	20	20	
Tamp	16000	11	10	11	
Tapin	5000	50	50	50	+4
Tapin	500	50	50	50	+4
Teknol	2000	10½	10½	10½	
Thor Ex	10700	119	110	118	
Van Silr	21500	55	50	55	+5
Westnd	2000	30	30	30	
Yelstn	4500	62	60	60	—6
Yukndn	2000	10	10	10	—2

Metals

London — In pound sterling per metric ton:

	Close		Prev. Close	
Copper—Wire bars				
Spot	613	614	598	601
Forward	629	630	617	618
Spot	3,980	3,990	4,000	4,050
Sales 5,500 tons				
Tin—				
3,980	3,990	4,00	4,050	
Fwd.	3,390	3,400	3,410	3,420
Sales 590 tons				
Lead—				
Spot	232.50	233	232	234
Fwd.	210.50	220	216	217
Sales 1,200 tons				
Zinc—				
Spot	399	400	377	378
Fwd.	392	393	377	378

Alberta

ALBERTA CLOSING STOCKS
By The Canadian Press
Alberta Stock Exchange—Sept. 23

Complete tabulation of Monday's transactions. Quotations in cents unless marked $. Net change is from previous board-lot closing sale.

Stock	Sales	High	Low	Close	Net Ch'ge
Consol Alcr	5000	59	59	59	+1
Duke	500	45	45	45	
Gold Lake	1000	70	70	70	
Matrix	1000	18	18	18	—2
N W Pfd	300	310	310	310	

Total sales: 7,800.

Montreal

ACTIVE STOCKS

Vol.		Close	Chge.
10500	Ambassador	1.15	unch
7845	Brinco Ltd.	6⅞	—1⅛
7000	Reprox	.70	—.04
4990	Bank Mont	12⅞	+⅛
5700	Imp Oil A	27⅛	—⅛
5085	Int Nick A	24¼	unch
5000	Mid Ind Ex	.31	+.04
	MINES		
22000	Conuco	.35	unch
15000	C Imp Min	.08	+.01
11043	Bison Pete	3.80	—.05
10800	Acroll Ltd.	.34½	+.01½
9310	Cdn Javelin	8¼	+¼

CLOSING AVERAGES

65 Industrials	172.13	—1.00
13 Utilities	119.70	—0.99
7 Banks	214.12	—2.78
8 Papers	103.71	—1.00
85 Composite	166.29	—1.17

Volume 399.40.

Earnings

NET EARNINGS

Hamilton Group Ltd., year ended April 30: 1974; $1,092,443, 38 cents a share; 1973, $1,351,812, 56 cents.

Scintrex Ltd., six months ended July 31: 1974. $95,496, profit, 10 cents a share; 1973, $6,614,, loss, one cent.

Webb and Knapp Canada Ltd., six months ended June 30: 1974, $38,040 loss, no per share figure; 1973, no figures available.

Bonds

(Street Prices)

Day loans — tight 9-0/0; special call loans — moderate 10½; Comm Paper — 10¾ for 30 dys; short CDA — active off 10c, 9¼ Feb. 1, 77 ext. 101.70-80 yld. 8.93; Mid CDA — active off ¼, 4½ Sept. 1, 83 74¼ yld 8.75; long CDA — quiet off ¼, 9½ Jun 15, 94 97¼-¾ yld. 9.8; provincials — quiet off ¼ pt, Ont Hyd 10¼ Aug. 15, 99 99½-¾ yld 10.30, Que 10¾ Sept. 4, 99 10½-¾ yld 10.57; Corps — quiet off ¼; U.S. Mkt — unchanged and quiet.

Japan plans oil stockpile

TOKYO (AP) — Government officials say they plan to spend $5 billion on construction of enough storage tanks to provide Japan with a 90-day oil stock-pile as a precaution against any future oil embargo. Japan now has a 60-day supply.

New York

NEW YORK (AP)—Disappointment that no American major bank has yet lowered its prime lending rate ended an early morning rally and turned stock prices mixed Monday.

With glamors and blue chips getting the worst of it, the Dow Jones average of 30 industrials fell 7.04 to 663.72.

Traders sent the Dow up about four points in the opening hour on the hope the First National Bank of Chicago might cut its prime lending rate below the prevailing 12 per cent level. The Chicago bank, however, kept its prime unchanged, and the stock market languished for the rest of the session.

The NYSE composite index fell 0.29 to 36.45.

Coca Cola was the most active NYSE issue, sliding 6 to $63, including a 239.900-share parcel at the closing price.

Two other glamor issues under pressure were Burroughs, off 1⅛ at $77½, Digital Equipment, down 1¼ at $73⅛, IBM, 2¼ at $169¼, Johnson and Johnson, 2¼ at $83½ and Xerox 6½ at $73½.

Among Canadian issues on the NYSE, International Nickel climbed ⅛ to $24⅝ and Distillers-Seagram ⅛ to $28½. Alcan Aluminum lost ¾ to $27 and Massey Ferguson ¼ to $13⅛.

CLOSING AVERAGES

30 Industrials	663.72	—7.04
20 Transportation	137.92	+0.31
15 Utilities	63.62	+0.10
65 Composite	204.13	—1.15

Volume 12.1 million.

ACTIVE STOCKS

Vol.		Close	Chge.
292000	Cocal Cola	63	+6
281400	Southco	10⅜	unch
161000	Xerox	73½	—6½
141500	Texaco	22⅜	unch
124200	Nat Semicn	8¾	unch
103400	Westinghse	10½	+⅛
101300	Singer	13⅞	+⅜
97300	Gen Elec	36⅜	—1⅝
93000	Am T T	41⅞	—¼
67200	East Kodak	73½	—1⅝
61400	Dow Chem	58¼	—¼
59300	IBM	169¼	—2¼

QUOTATIONS

Alcan	27	Gen Dynam	17¾
Alcoa	43½	Hilton Hotels	11¾
Al Chem	29¼	Homestake	38¼
Al-Chalm	8⅝	Honeywell	30⅜
Amer Air	7	Inland Steel	31⅞
Amer Brands	28⅝	IBM	169¼
Amer Bcast	18⅝	Int Harvest	19⅝
Amer Can	25⅜	Int Nickel	24⅝
Amer El P	17	Int Paper	40
Amer Metal	37	Int Tel T	16⅝
Amer Mtrs	4⅞	Johns-Mann	14½
Am. Smelt	17½	Kaiser Alum	16⅝
Amer Tel T	41⅞	Kenencott	27¼
AMF Inc	11⅞	Kraft	29¾
Ampex	3⅜	Kresges	23⅛
Anaconda	16	Ling-Temco	8⅝
Ash Oil	17⅝	Litton Indus	4⅞
Atl Rich	81	Lockheed Air	3¾
Avco	3⅞	Magnavox	9¼
Avon	21⅝	McDon Doug	10
Bell Howell	12⅝	Merck	55½
Bendix	22¾	Minn MM	53⅝
Beth Steel	29½	Mobil Oil	35
Boeing	18¼	Monsanto	52⅞
Boise Cas	11½	Mont Ward	18¼
Borden	17⅜	Motorola	40½
Borg-Wrnr	16⅛	Nat Csh Reg	22⅛
Bris Myers	38⅛	Natomas	45c
Brunswick	9	Newmont	20⅛
Burl Indus	18½	Owens-Ill	30¼
Burl North	30⅝	Pac Gas	18¾
Burroughs	77½	Pan Am	2¼
Canada Dry	3⅜	Pen cen	1⅝
Caterpillar	46½	Pepsi	38½
Celanese	29	Phil Morris	41⅛
Chse Manhtn	32⅛	Phil Pete	36⅞
Ches-Ohio	40½	Pit Bowes	9⅞
Chrysler	13½	Polaroid	17⅜
Coca-Cola	63	Proc Bam	79½
Colg-Palm	19⅜	RCA	11⅛
Col Bcast	33	Rep Steel	23⅜
Comsat	27½	Revlon	42¾
Control Data	17	Safeway	32½
Con Edison	6⅞	Scott Paper	11
Cons Oil-Gas	5⅝	Sears Roe	59⅜
Crown Cork	14⅞	Shell Oil	35¼
Crown Zell	22	Singer	13⅞
Delta Air	13⅛	Sperry	28¼
Disney	24½	Stand Cal	23¼
Dow Chem	58¼	Sun Oil	37½
Du Pont	18½	South Pac	26¼
Eastern Air	4¾	Talley Ind	5½
East Kodak	73½	Teledyne	10¼
El Paso	10⅜	Telex	3½
Exxon	63½	Texaco	22⅜
Fair Cam	23½	Texas Gulf	24
Fed N Mtge	14	TWA	6¼
Firestone	14⅛	Union Carb	38⅞
Ford Motor	39⅝	Union Oil	32¼
Gen Elec	36	Uniroyal	6C
Gen Foods	17¼	Utd Air	26
Gen Motors	39⅝	Utd Brands	3⅞
Gen Tel E	18¾	U.S. Steel	44¼
Gen Tire	12½	West Air	7⅜
Georgia Pac	26⅛	Westnghouse	10½
Gillette	22⅞	Weyerhser	30⅜
Goodyear	14½	Woolworth	11⅜
Greyhound	11⅛	Xerox	73½
Gulf Oil	17¾	Zenith	14⅜

BOX SCORE

	Mon	Fri
Issues traded	1783	1808
Advances	738	946
Declines	667	516
Unchanged	378	346
New Highs	6	6
New lows	69	56

Shell Canada Executive Changes

C. F. Williams G. A. Bevan

C. William Daniel, President, Shell Canada Limited, announces the following executive changes. C. F. Williams, presently Vice President, Marketing, is appointed Vice President, Public Affairs, effective November 1, 1974, succeeding R. F. Winfield who is retiring October 1, 1974, after more than 24 years of Company service. Mr. Williams joined Shell in Ottawa in 1946. He held increasingly responsible positions in the Marketing Department leading to his appointment as Vice President, Marketing, in 1967. He was elected a Director of the Company in October, 1968.

G. A. Bevan, currently a Vice President on special assignment to the Manufacturing and Supply Department, is appointed Vice President, Marketing, effective November 1, 1974. Mr. Bevan, a graduate of McMaster University, joined Shell in 1959 as Manager, Economics and Planning, in the then Transportation and Supplies Department. Subsequently, he held a number of senior positions in the Marketing Department. In 1972 he was named General Manager, Corporate Planning.

EMPLOYMENT OPPORTUNITY

Woodward's

PHARMACIST

Woodward's Stores (Port Alberni) Ltd. requires a B.C. licensed pharmacist for full-time work. Liberal staff benefits. Submit applications in writing to:

Mrs. H. Ritchie,
Personnel Manager,
Woodward's Stores,
Port Alberni, B.C.

Mutual funds

	Bid	Ask						
Acrofund	93	103	Eaton Com	1110	1110	PHN Fund	887	915
AGF Japan	488	536	Eaton Gr	653	653	Pac Comp	565	565
AGF Special	176	—	Eaton Inc	432	432	Pac Div	402	402
All-Cdn Comp	470	511	Eaton Int	449	449	Pac Res	191	191
All-Cdn Div	484	526	Eaton Lev	247	247	Pac Ret	375	375
All-Cdn NE	276	300	Eaton Vent	222	222	Pac Us	255	255
All-Cdn RG	366	398	Eaton Vik	428	428	Planned Rec	287	315
All-Cdn Vent	217	236	GIS Comp	706	706	Prev Mu	620	678
All-Cdn 4000	322	350	GIS Inc	241	—	Prime Gr	313	344
Ameri Gr	349	384	Gr Equity	477	521	Prime Vent	172	189
Andreae Eq	421	460	Guard Ent	73	81	Prov Mu	579	633
Assoc Inv	480	485	Guard NA	261	288	Prov Stk	433	473
Can Cumu	344	378	Guard RE	182	201	Prud Gr	485	531
Can Gr	418	459	Guard Gr	641	641	Roytd Inc	506	527
Cdn Gas En	948	1042	Guard SI	949	1043	Roytd Lim	529	551
Cdn Inv	385	422	Guard Wld Eq	396	436	Sav Inv Amer	578	635
Cdn Sec Gr	409	449	Harvard Gr	377	377	Sav Inv Can	550	605
Cdn SA Gold	635	668	Int Eng	193	212	Sav Inv Ret	494	543
Cdn Trustd	434	477	Int Gr	466	512	Taurus	243	267
Cangx Fund	792	834	Int Inc	363	399	Uni Accu	352	387
Cangx Bd Fd	875	884	Inv Gr	919	1004	Uni Accu Ret	382	420
Cangx Int	599	631	Inv Int	412	451	Uni Amer	98	108
Cangx Mtg	1000	1010	Inv Jap Gr	605	661	Uni Hor	131	144
Coll Mut	416	457	Inv Mtg	487	518	Uni Pen	240	264
Corp Inv	485	533	Inv Mu	455	498	Uni Sec	450	495
Corp Inv Stk	370	407	Inv Ret	448	490	Uni Vent	192	211
Dom Comp	516	560	Mut Accu	496	545	Uni Vent Ret	323	355
Dreyfus Inc	771	845	Mut Inc	410	—	Uni Sav Eq	653	716
			Nat Res	349	384	Xanadu	224	224

SILVER AND GOLD FOR INVESTMENT

As one of the few companies that have qualified to be included on the London Gold Market's exclusive list of "Acceptable Melters and Assayers" Johnson, Matthey, & Mallory's official stamp on a bullion bar is recognized as a guarantee of fineness. Johnson, Matthey and Mallory bars are recognized by the Bank of Nova Scotia.

SILVER: The price of silver has increased substantially since December and the production deficit has grown continuously over the past three years. Industrial use of silver was up 18 per cent in 1973 over 1972 — the rate is holding for 1974. We sell kilo and 100-oz. bars guaranteed .999 fine.

GOLD: Present international monetary conditions and American ownership of bullion by Jan. 1, '75 may push the price higher still. Gold bullion comes in 10, 20, 25, 50 and 100 grams, a 1-oz. and kilo bars, guaranteed .999 fine. All deliveries within 10 business days. If you would like to know more about the possibilities of investing in silver or gold, drop in at our office or mail the coupon below.

VANCOUVER ISLAND BULLION SALES
Suite M18 - 635 Humboldt St., Victoria, B.C.
Phone 382-3157

NAME ....

ADDRESS ....

Fort Knox bares gold

It's really there

By GENE CARLSON

FORT KNOX, Ky. (UPI) — There really is gold in Fort Knox.

That was proven conclusively Monday when the government held its first official inspection in 21 years of the multi-billion-dollar gold cache stored away in the fortress-like depository. It was intended to lay to rest all rumors that subversive forces have spirited away the nation's wealth to Mexico or Switzerland.

A party of congressmen, aroused by stories and constituent letters that the vault was bone dry, showed up to ogle and fondle the thousands of bars of bullion. One of them, Rep. John Conlan, (R-Ariz.), was more skeptical than most and brought a set of navy scales to weigh several bars.

Getting to the gold meant passing the suspicious gaze of a machine-gun toting guard, being frisked for weapons and walking through a three-foot thick "flame proof and drill proof" steel door.

"This is for the unbelievers," said Depository Director Victor Harkin with a chuckle as Director of the Mint Mary Brooks broke the seal and a compartment door was opened.

Inside, stacked 10 feet high all around three walls of a dimly lit, 15 by 8-foot room, were gold bars — 36,236 of them according to a sign above the door. That amounted to $609 million at the $42.22 "official" price per ounce, and about $2.2 billion at the free market price of about $150.

Cameras were allowed to record the event, and the congressmen appeared satisfied.

"I really had no doubts," said Sen. Walter Huddleston, (D-Ky.) but he suggested that similar inspections at the change of each administration would be "helpful and I think reasonable."

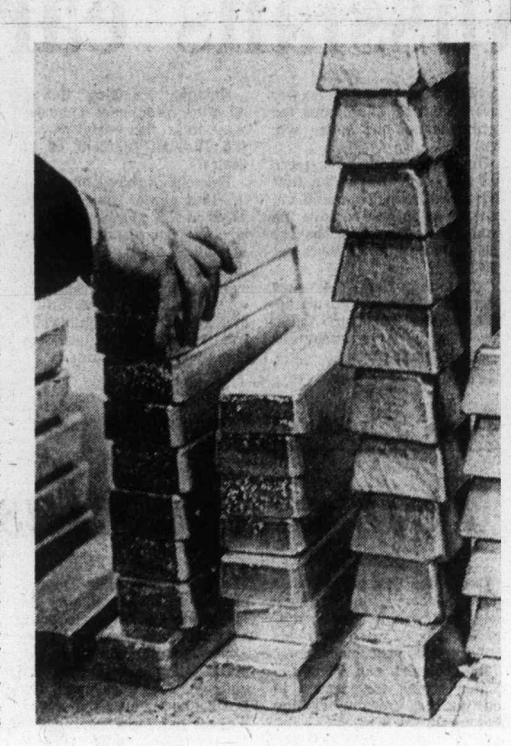

Stacks silence skeptics

Behind the 10-foot iron spiked fence, the depository itself is unimposing, looking more like a small county courthouse than a treasure trove. The vault is cramped and behind the steel doors are 28 small compartments with peepholes, only 13 of them filled with bullion.

Scrawled on the walls of one of the empty rooms: Graffiti left by earlier gold-handlers — "Larry loves Valery," "God is Dead," and even the venerable "Kilroy was here."

Fort Knox contains just a little more than half of all US. gold reserves — 147 million of the total 276 million ounces. Most of the rest is at the Denver mint, assay offices in New York and San Francisco, and the New York federal reserve bank.

There are even small pools of U.S. gold in the Bank of England and the Bank of Canada.

Andras details problem

Work ethic lives, but . . .

TORONTO (CP) — The overwhelming majority of Canadians want to work but desire satisfying jobs, Robert Andras, minister of manpower and immigration, said Monday.

Addressing the annual meeting of the Canadian Chamber of Commerce, he said the work ethic is "alive and well' but "we do have problems related to job satisfaction."

A government study had shown that a decreasing number of Canadians are interested solely in the pay cheque.

This new desire for job satisfaction will put considerable pressure on Canadian employers and on the government's manpower policies, he said.

Andras said that it will mean improving wages, working conditions, stability of employment offered, fringe benefits and the degree of satisfaction and status people get from their jobs.

These kinds of adjustments will cost money but often less than it would cost employers to cope with high labor turnover, he said.

At Sunday's opening session, a call was made for a high level meeting of government, business and labor representatives to deal with inflation.

J. E. King, outgoing chamber president, urged the federal government to convene an early meeting "to search for solutions to our most serious problem — inflation."

King said he fully supports a proposal originally suggested a month ago by the Canadian Manufacturers Association.

The recent premier's conference also called for a summit meeting of government leaders on inflation.

Prime Minister Trudeau has said such a meeting is unnecessary.

King also asked the more than 700 members from across Canada to support efforts by business to improve communications with the public.

People are subject to so much anti-business propaganda, they are puzzled by it, he said. Moreover, they were puzzled because there was a lack of information about how business works.

In other business, E. R. Olson, president of Alwinsal Potash of Canada Ltd. of Lanigan, Sask., was named president of the chamber.

In an interview, Olson said that with growing public awareness of such issues as environment, consumer goods and profits, the image of business in recent years has "deteriorated." Not all the critiness in recent years has "desaid.

London shares skid

LONDON (AP) — Election jitters and Britain's continuing economic woes drove the stock market down sharply Monday to its lowest level in 16 years.

The financial Times industrial index slumped to 190.6 near the close, 7.4 points down on the day.

Brokers blamed persistent fears of a cash shortage in industry, fears that as many as four securities companies may have to shut down and opinion polls that gave the Labor party a healthy edge in the campaigning for the Oct. 10 election.

Some brokers feared the index might slump as low as 160 or 170 before very long.

Labor has a minority government and has alarmed industry with its plans for widespread nationalization.

In real money terms, taking into account inflation, stock prices were down to their lowest point in half a century.

DEPRESSION ??

Are You Prepared?

Find out how ownership of

SILVER BULLION

Protects your wealth in good times as well as bad.

Phone 592-2613

or enquire at

CANADIAN SILVER MARKETING CO. LTD.
Ste. A, 2186 Oak Bay Avenue
Victoria, B.C.

Royal Trust MANAGED FUNDS

• SEPTEMBER 1, 1974 •

	Unit Price
"A" FUND (American Stocks)	$7.1082
"B" FUND (Bonds)	8.4787
"C" FUND (Canadian Stocks)	13.8678
"M" FUND (Mortgages)	9.3853

CAREER OPPORTUNITIES CHARTERED ACCOUNTANTS AND FINALISTS

The Victoria office of a national firm requires chartered accountants and finalists who have demonstrated initiative and a high degree of professional competence. These opportunities will appeal to those who seek challenging work and responsible position with a progressive and diversified firm. Please reply providing details of educational background and professional experience to:

DAVID W. REES, C.A.
CLARKSON, GORDON and CO.
P.O. Box 1205 Victoria, B.C

OUR MARINA PARK IDEA ~

THIS IS A NEW IDEA NEAR AN OLD BEACH. AND WHERE IT IS MAKES IT EVEN BETTER ~ MARINA PARK APARTMENTS IN SUNNY, SEASIDE SIDNEY, B.C. ~

This luxurious apartment-marina complex is as superb as its setting. "Far-away" in feeling, yet just a short highway drive from airport and ferry facilities, and the city of Victoria.

Even at today's prices you can own a suite in MARINA PARK (with 75 per cent of the cost financed at 9½ per cent amortized - 25 years - 5 year term), and live for as little as $184.24 a month. Financing, upkeep charges and taxes included! Yes, trades are welcome.

Begin your MARINA PARK adventure today. Telephone "the professional people" at 598-3321 in Victoria for further details.

MARINA PARK APARTMENTS
2040 - 2050 WHITE BIRCH ROAD
SIDNEY, B.C. ~ OPEN WEEKDAYS 2 - 4

JACK MEARS
OAK BAY REALTY LTD.
"The Professional People"

Save gas move

Bunker oil use urged

VANCOUVER (CP) — The chairman of the British Columbia Petroleum Corp. said Sunday he is looking at provincial industries now using natural gas with a view to switching them to bunker oil to free more gas for export.

James Rhodes said in an interview the government corporation would pay for increased fuel costs incurred by any large industrial gas user that switched to oil.

The corporation has undertaken a similar deal with B.C. Hydro regarding the use of bunker oil this winter at its Burrard thermal plant to make an extra 50 million cubic feet of gas a day available to Washington State users.

The federal government announced Friday an increase in the export cost of natural gas to $1 a thousand cubic feet. The export price from B.C. was 61 cents.

The Burrard plant, which produces electricity to meet demand during peak periods, was designed to burn either natural gas or bunker oil. Rhodes said there should be no difference in environmental effects.

The province had a surplus of bunker oil in the spring when an expected severe shortage did not develop because of mild weather.

Rhodes said sufficient supplies of oil should be available from B.C. refineries or from abroad if necessary.

Satellites lifted in single launch

MOSCOW (UPI) — The Soviet Union has announced the "shotgun" launch of tight unmanned Cosmos satellites aboard a single rocket. The Tass agency said the craft were launched to continue exploration of space. It was the ninth known multiple launch in four years. The last was in December 1973.

Victoria Investment

Own your own deluxe Motel/Condominium Holiday Suite in Penthouse Manor; located by the famous Gorge Waters, Victoria, B.C., at 2930 Washington St.

A home away from home. 34 quality constructed condominiums, just completed August 25, 1974. (10 sold already.)

When not enjoying your suite as your winter residence, let the management rent it for you as an investment, while it appreciates in value day by day.

Every extra that makes life worth living:

1. Custom planned kitchens including dishwashers.
2. Private sundecks with southern exposure.
3. Views of the Gorge Waters and the Olympic Mountains.
4. Jacuzzi therapeutic swirl pool.
5. Swedish sauna bath.
6. Deluxe bachelor and one-bedroom suites.

From $20,400 to $32,100

CONTACT:
A. (Bert) BADHAM or BOB BAILEY
100 - 895 Fort St.
Penthouse Realty Ltd.
385-1492 Victoria, B.C.

Open 2 - 5, 6:30 - 8:00 p.m.
Except Sunday—Realtors Welcome!

OPEN HOUSE
MON.-FRI. 1-4, EVES. 6:30-8:30
SATURDAY 1-4 P.M.
Victoria's Newest Condominium Suites at
1115 ROCKLAND AVE.

PRICES FROM $34,000 to $39,000

Quality constructed, large luxurious, 2 bedroom units with 1½ baths. Floor area up to 1257 sq. ft.

FEATURES: Controlled entry, elevator, pressurized corridors, hobby shop, games room, free parking assigned, ample storage.

LOCATION: This most popular residential condominium area is close to shopping, walking distance to downtown or Beacon Hill Park. Bus transportation is close by.

For Further Information Call 592-2407

WHYTE & GOWER
OAK BAY PROPERTIES LTD.
2227 Oak Bay Ave.
"Victoria's Leading Condominium Brokers"

OPEN HOUSE
MON.-FRI. 2:00 TO 5:00 P.M.
SATURDAY 1-4 p.m.
COME VIEW EXCEPTIONAL
TOWNHOUSE VALUE

OAK BAY AVE. at YALE ST.
ONLY 4 LEFT

Luxurious self-owned townhouses, architect designed with brick and cedar exteriors, quality construction, superior finish.

PRICES $43,500 - $45,900

FEATURING:

Private entry through patio courtyard, attractive living room, cosy kitchen, 1½ bathrooms, laundry room, 2 bedrooms, ample storage. Service courtyard to private and guest parking.

For Further Information Call 592-2407

WHYTE & GOWER
OAK BAY PROPERTIES LTD.
2227 Oak Bay Avenue
"Victoria's Leading Condominium Brokers"

This advertisement is not to be construed as a public offering of the securities mentioned herein. The offering is made only through the prospectus, a copy of which may be obtained from the undersigned.

NEW ISSUE

TransCanada PipeLines Limited
(Incorporated by Special Act of Parliament of Canada)

$50,000,000
(1,000,000 shares)

$4.50 Cumulative Redeemable Retractable First Preferred Shares Series B
(of the par value of $50 per share)

Price: $50.00 per share

Nesbitt Thomson Securities Limited
Wood Gundy Limited
McLeod, Young, Weir & Company Limited
Midland Doherty Limited

A. E. Ames & Co. Limited
Dominion Securities Corporation Harris & Partners Limited
Pitfield, Mackay, Ross & Company Limited
Richardson Securities of Canada
Merrill Lynch, Royal Securities Limited
Burns Bros. and Denton Limited
Greenshields Incorporated
Fry Mills Spence Limited
Lévesque, Beaubien Inc.
Bankers Securities of Canada Limited
Walwyn, Stodgell & Gairdner Ltd.
Cochran Murray Limited
Bell, Gouinlock & Company Limited
René T. Leclerc Incorporée
Crang & Ostiguy Inc.
Pemberton Securities Limited
Equitable Securities Limited
Wills, Bickle & Company Limited
Geoffrion, Robert & Gélinas Ltd.
Collier, Norris & Quinlan Limited
Houston, Willoughby and Company Limited
Bongard, Leslie & Co. Ltd.
J. T. Gendron, Osler Inc.
Odlum Brown & T. B. Read Ltd.
Tassé & Associés, Ltée
MacDougall, MacDougall & MacTier Ltd.
R. A. Daly & Company Limited
Scotia Bond Company Limited
Brault, Guy, Chaput Inc.
Mead & Co. Limited

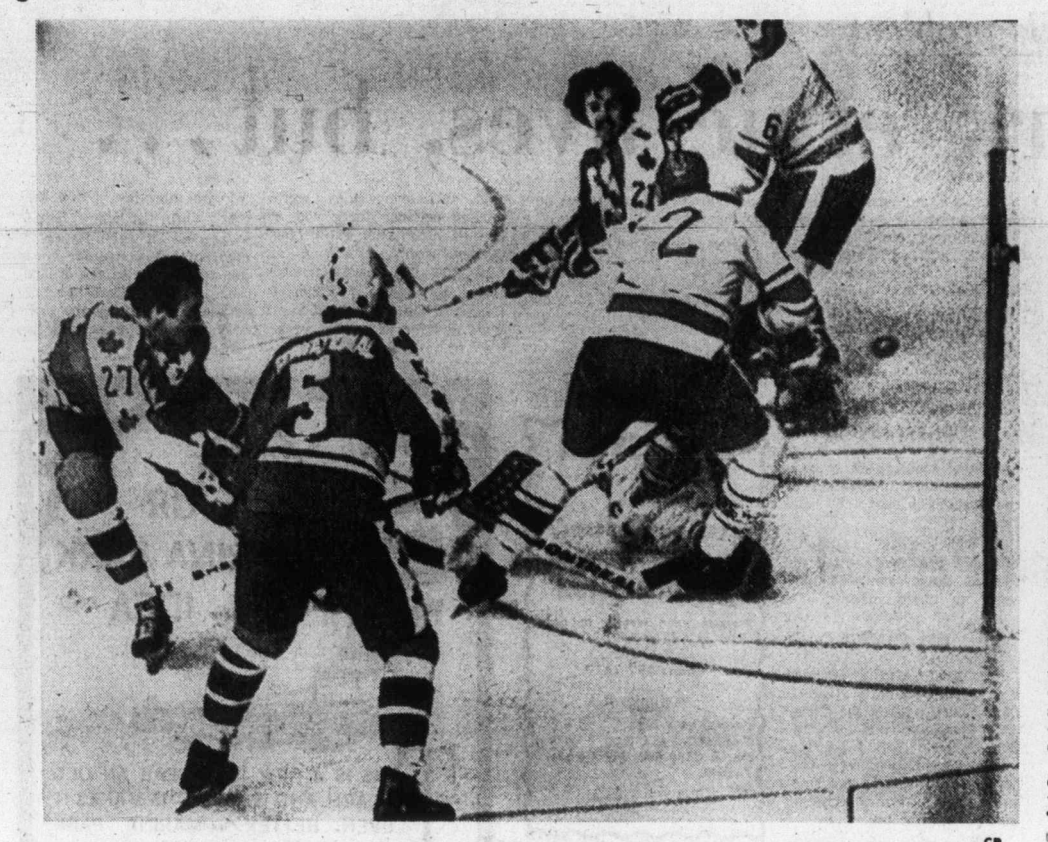

—CP

PUCK HEADS NETWARD as Frank Mahovlich (27) scores to give Canada a 4-2 lead in the first period of Monday action in Vancouver. Rejean Houle (5) and Serge Bernier (21) are ready to lend a hand while Alexander Gusev (2) and Valeri Vasiliev (6) try to help goaltender Vladislav Tretiak, who is sprawled on the ice.

Hull fires three goals but Russians earn tie

VANCOUVER — Two late Russian goals Monday night spoiled a tremendous first-period performance by Bobby Hull and sent the eight-game international hockey series to Moscow on dead-even terms.

Alexander Maltsev scored at 16:08 and Alexander Gusev blasted in a blue-line shot at 16:59 of the third period to give Russia a 5-5 tie with Team Canada '74 before 15,772 spectators at Pacific Coliseum.

The crowd was in a constant uproar in support of the World Hockey Association selects, in sharp contrast to the game Sept. 8, 1972, when the Russians defeated the National Hockey League version of Team Canada, 5-3. That squad was booed by the crowd for what it considered a lacklustre performance.

The series opened last Tuesday in Quebec City with the teams playing to a 3-3 tie. Team Canada took the second game Thursday in Toronto, 4-1, and Russia came back in Game 3 Thursday, downing the Canadians, 8-5, in Winnipeg.

Team Canada heads for Europe with exhibition games against the Finnish national team Sept. 27 in Helsinki and the Swedish national club Sept. 29 in Gothenburg before resuming the series against the Russians Oct. 1, 3, 5 and 6 in Moscow.

In comparison, the 1972 Team Canada squad left Canada with a 1-2-1 record, lost the opener in Moscow before coming back with three straight victories to take the series, 4-3-1, although outscored, 32-31.

It was a great first period for Team Canada, which fell behind twice before catching fire and scoring three goals in the final five minutes for a 5-2 advantage heading into the second period.

Valery Vasiliev's low drive from the point beat goalkeeper Gerry Cheevers at 3:34 of the opening period but 46-year-old Gordie Howe tied the score 46 seconds later with a shot over goaltender Vladislav Tretiak's shoulder.

Boris Mikhailov scored on a Russian power play at 5:59, only 35 seconds after Johnny McKenzie drew the first penalty of the game.

However, Hull scored the first of his three first-period goals to put Team Canada even again.

Hull's low shot at 15:11 gave Canada a 3-2 lead, Frank Mahovlich scored a minute and 59 seconds later on a perfect setup from Rejean Houle and Hull's sixth goal in four games, 39 seconds later on a patented Hull slapshot, gave Canada what seemed to be an insurmountable margin.

But Alexander Yakushev's fifth goal of the series, midway through the second period, cut the margin to two goals, Yakushev carried the puck in from centre ice and beat Cheevers with a hard shot from jus inside the blueline.

Maltsev's goal, which cut the lead to one goal, came from a face-off to Cheevers' left and caught the Canadians by surprise.

Before Team Canada could recover Gusev fired a screened shot past Cheevers, who was in the nets for the first two games but was replaced by Don McLeod in the Winnipeg game.

After the tough game, Russian-coach Boris Kulagin described Team Canada '74 as a "great, very talented hockey team" and he anticipates the remainder of the series will be close.

He conceded that his team did not play well in the first period but said "It would not have been fair to remove the goaltender (Tretiak) because the goals he allowed were not his fault."

"This team that I have has been in worse situations before and has overcome them. I'm just happy that they did it again tonight."

Kulagin, speaking through an interpreter, said Yakushev may miss the early part of the Russian segment of the series.

Yakushev injured himself in the first game. He was re-injured in this game and now it is up to our physicians when he returns to play again."

Yakushev, who led the Russians in the 1972 series with seven goals and four assists, aggravated a groin injury. He was selected as the best Russian player in the game.

Coach Billy Harris of Team Canada said he was disappointed but he was optimistic going into the second half of the series.

"We seemed to have gone into a defensive shell in the third period," offered Bill Hunter, of Edmonton, manager of the Canadian squad, "We weren't forcing the play as hard as we did in the first period. If anything, we played a bit overcautious in the third. That's a natural reaction."

High School soccer

Top clubs clash next

One of the first big matches of the Greater Victoria High School Soccer League comes up Wednesday when Reynolds Roadrunners visit Spectrum.

Roadrunners ran their unbeaten streak this season to four games, downing visiting Esquimalt Dockers, 4-1, Monday.

The new Spectrum Community School stayed one point behind, trouncing Belmont Braves, 7-0, despite being short five regulars.

In other matches, Oak Bay scored a surprising 4-1 victory over the Rams at Mt. Douglas and Victoria High Tyees dumped Parkland, 5-1, in an evening contest at Royal Athletic Park.

Second-half goals by Keith Thompson and Mike Dominique sewed up the victory for Roadrunners. In the opening half, Keith Bridges and Greg Booth scored for Reynolds and Bill Massey got the Esquimalt goal. The goal for Booth, the league's top scorer, was his 10th in four games.

Dan Hood, Julius Karpati and Dageet Ghag scored two goals each for Spectrum. Doug Vincent was the other scorer for coach Joe Bekkers' squad. Hood, second in the scoring ladder, scored his sixth and seventh goals of the season.

Oak Bay slammed in three second-half goals to clinch their victory. Steve Ferrell, Pete Zachary, Charlie Finch and Rhys Smallwood scored for the Bays and Joe Achadinha, with his fourth of the season, scored for the Rams.

Ron McGovern scored his third and fourth goals of the season to spark the Tyees. Brian Ayres, Brian Turner and Charlie Davis were the other scorers for Vic High. Rudy Henry scored a goal in the second half for Parkland after Vic High had jumped to a 2-0, first-half lead.

★ ★ ★

	P	W	L	T	F	A	Pts.
Reynolds	4	4	0	0	24	2	8
Spectrum	4	3	0	1	25	5	7
Oak Bay	5	3	2	0	18	13	6
Mt. Douglas	4	2	1	1	10	9	5
Vic High	2	2	0	0	7	2	4
Claremont	4	2	2	0	6	12	4
Parkland	5	1	4	0	9	28	2
Esquimalt	4	0	4	0	7	14	0
Belmont	4	0	4	0	1	22	0

Pirates tighten East race

Pittsburgh Pirates moved back closer while Los Angeles Dodgers pulled a little further away Monday night in the National League's pennant races.

Pirates, who suffered a 4-0 whitewashing Sunday at the hands of New York Mets while leading St. Louis Cardinals edged Chicago Cubs, 6-5, closed the gap to a half-game by nipping the Cards, 1-0, in a 10-inning contest in St. Louis.

Richie Hebner's single in the 10th scored pinch-runner Miguel Dilone and gave Jim Rooker his 14th victory in 25 decisions. Dilone replaced Paul Popovich, who singled off Lynn McGlothen to open the inning.

Lou Brock stole his 115th base of the season in the eighth inning but was thrown out at third trying for his 116th.

The Dodgers moved five games ahead of the slumping Cincinnati Reds in the Western Division by edging Atlanta Braves, 4-3, and now any combination of four wins or Cincinnati losses would give Dodgers the pennant.

Mike Marshall, making his 101st relief appearance of the season, bailed Don Sutton out of a tense, eighth-inning jam to preserve Sutton's 18th victory.

Bill Buckner was the offensive and defensive star for the Dodgers, getting a double and three singles and robbing Dusty Baker of a fourth-inning home run by leaping high to spear a left-field drive. Buckner's glove was clearly over the top of the wall.

Sutton helped his own cause with two singles, driving in two of the Los Angeles runs.

★ ★ ★

NATIONAL LEAGUE

East Division

	W	L	Pct.	GBL
St. Louis	82	72	.532	—
Pittsburgh	81	72	.529	½
Philadelphia	75	78	.490	6½
Montreal	72	80	.474	9
New York	69	83	.454	12
Chicago	64	84	.421	17

West Division

	W	L	Pct.	GBL
Los Angeles	97	57	.630	—
Cincinnati	92	62	.597	5
Atlanta	84	71	.542	13½
Houston	78	75	.510	18½
San Fran	71	84	.458	26½
San Diego	56	99	.361	41½

Pittsburg 000 000 000 1— 1 8 0
St. Louis 000 000 000 0— 0 9 1
Rooker 14-11, Giusti (10) and Sanguillen; McGlothen 16-11, Hrabosky (10) and Simmons.

Atlanta 000 000 030— 3 7 1
Los Angeles 000 112 00x— 4 15 1
Morton 16-11, Krause (6), Beard (6), J. Niekro (8) and Oates; Sutton 18-9, Marshall (8) and Yeager. Home run: Atlanta — Office (3rd).

SUNDAY

New York 4, Pittsburgh 0.
Chicago 5, St. Louis 6.
Atlanta 2, Houston 3.
Cincinnati 0, San Francisco 6.
San Diego 5, Los Angeles 6.
Philadelphia 3-5, Montrial 2-8.

AMERICAN LEAGUE

Eastern Division

	W	L	Pct.	GBL
New York	84	70	.545	—
Baltimore	88	71	.539	1
Boston	78	74	.513	5
Cleveland	74	80	.481	10
Milwaukee	74	81	.477	10½
Detroit	71	82	.464	12½

Western Division

	W	L	Pct.	GBL
Oakland	86	68	.558	—
Texas	81	72	.529	4½
Minnesota	80	74	.519	6
Chicago	75	78	.490	10½
Kansas City	75	79	.487	11
California	61	93	.396	25

Milwaukee 000 001 014—6 10 0
Cleveland 000 002 000—2 6 0
Colbron 10-12 and Porter; Bosman 7-5, Buskey (9) and Ellis. Home run: Milwaukee — Hansen (2nd).

Second Game —
Milwaukee 030 000 010—4 6 1
Cleveland 200 102 11x—7 11 2
Kobel 6-14, Castro (6), Murphy (8) nd Porter, Moore (7); Kern, Beene 4-4 (2), Buskey (7) and Duncan. Home runs: Cleveland — Spikes (22nd), Lee (5th), Duncan (16th).

SUNDAY

Oakland 1, Chicago 3.
Cleveland 1, New York 2.
Baltimore 7, Boston 2.
California 2, Minnesota 6.
Detroit 6, Milwaukee 5.
Kansas City 3, Texas 4.

Speaking briefly

Now ear this!

PLYMOUTH, England. (AP) — A rugby match was stopped for half an hour Sunday in a search for half an ear.

Two teams and hundreds of spectators vainly combed the field for the piece of ear which belonged to David Rodgers, 28, and was bitten off in a brawl for the ball.

Rodgers was playing for Clifton against Devonport Services. When play resumed, Clifton went on to win, 28-0.

"I know who bit off half of my right ear but I'm not saying who he is," Rodgers said. "It was a savage thing to do but there's no point in stirring things up.

"You expect to get that kind of thing in a tough game like rugby."

Doctors said he would be patched up by plastic surgery.

Griffins lead boxla series

ROCHESTER (CP)— Rochester Griffins took a 2-1 lead in the National Lacrosse League best-of-seven final Sunday defeating Philadelphia Wings 17-12, before 1,943 fans.

The fourth game is scheduled for Rochester tonight.

Al Gordaneer, Brian Wilson and Bill Foote paced Rochester with three goals each.

John Grant scored four times for Philadelphia to give him 22 goals, tops in the playoffs.

McCormick on Davis Cup team

DON McCORMICK, a former Victorian, and **Tony Bardsley,** of Vancouver along with **Pierre LaMarche** of Montreal and **Rejean Genois** of Lottreville, Que., have been selected to represent Canada against Mexico at Quebec City Oct. 4-6 in Davis Cup competition . . . **Martina Navratilova of Czechoslovakia,** trimmed **Julie Heldman,** 7-6, 6-4, in the final of the $50,000 women's tennis tournament at Orland, Fla. **Francois Durr** and **Betty Stove** won the doubles title be defeating **Billie Jean King,** a victim of Miss Heldman in the singles, and **Rosemary Casals,** who lost to the 17-year-old Miss Navratilova in the singles semi-final . . . **Mel Pearson,** coach of the **Flin Flon Bombers** of the Western Canada Hockey League, has been suspended for two games and two of his players, **Rick Dorman** and **Mark Davidson,** for a game each as a result of bench-clearing incidents in exhibition games . . . **Emerson Fittipaldi** of Brazil won the Grand Prix of Canada in a field of 26 Formula I cars at Mosport, taking the lead on the 68th lap when early leader **Niki Lauda** of Austria crashed. **Clay Regazzoni** of Switzerland was second . . . **Bobby Unser** clinched the U.S. driving championship for Indianapolis-type racing with a victory Trenton 300 at Trenton, N.J. . . . **Cale Yarborough,** fought off a charge by **Richard Petty,** to win the 14th annual Wilkes 400 stock-car race, his 10th Grand National triumph of the season . . . Canadian road-champion **Jocelyn Lovell** edged Toronto teammate **Sigi Koch** to win the 27-mile event in the Beane Bell Bicycle Chase at Lakewood, Ohio . . .

Exhibition hockey

Results of National Hockey League exhibition games:

MONDAY

BOSTON (4) — Wayne Cashman, Don Marcotte, Carol Vadnais, Bob Schmautz; NEW YORK (6) — Jean Ratelle 2, Bill Fairbairn 2, Rick Middleton, Steve Vickers.

DETROIT (5) — Bill Hogaboam 2, Nick Libett, Pierre Jarry, Marcel Dionne' TORONTO (6) — Bill Flett 2, George Ferguson, Inge Hammarstrom, Lanny McDonald, Darryl Sittler.

SUNDAY

ATLANTA (4) — Keith McCreary, Bob Leiter, Jerry Byers, Hillard Graves; CALIFORNIA (2) — Larry Wright, Terry Murray.

N.Y. RANGERS (7) — Greg Polis 2, Steve Vickers, Pete Slemkowski, Brad Park, Gilles Marotte, Ted Irvine; DETROIT (5) — Mickey Redmond 2, Bill Hogaboam, Earl Anderson, Nelson Hyatt.

MINNESOTA (4) — Blake Dunlop, Henry Boucha, John Flesch, Dennis Hextall, LOS ANGELES (2)..

WASHINGTON (2) — Jack Egers, John Paddock; BUFFALO (4) — Peter McNah 2, Danny Gare, Gerry Meehan.

CHICAGO (5) — John Marks, Jim Pappin, Alain Daigle, Dennis Hull, Germain Gagnon; MONTREAL (1) — Jacque Lemaire.

★ ★ ★

First Period—
1. Russia, Vasiliev (2), (Kharlamov) 3:34.
2. Canada, G. Howe (1), (Backstrom, Stapleton) 4:20.
3. Russia, Mikhailov (2), (Petrov) 5:59.
4. Canada, Hull (4), (Mahovlich) 12:45.
4. Canada, Hull (5), (Stapleton) 15:11.
6. Canada, Mahovlich (1), (Houle, Bernier) 17:10.
7. Canada, Hull (6), (Lacroix) 17:49.
Penalties: McKenzie (C) 5:24, Gusev (R) 11:38.

Second Period—
8. Russia, Yakushev (5), (Lebedev) 11:04.
Penalties: Shmyr (C) 4:08, Petrov (R) and Smith (C) 13:35, Lev (C) 17:07.

Third Period—
9. Russia, Maltsev (2) 16:08.
10. Ruscia, Gusev (1), (Petrov, Mikhailov) 16:59.
Penalties: Shadrin (R) 6:45, McKenzie (C) 7:30, 10:26, Tsygankov (R) 17:51.

Shots stopped:
Tretiak (R) 6 8 9— 23
Cheevers (P) 10 9 4— 23
Attendance: 15,772.

U.K. Soccer

LONDON (CP — Results of United Kingdom soccer games played Monday in Britain:

ENGLISH LEAGUE
League Cup
Secon round replay
Bournemouth 1, Hartlepool 1

Division IV
Rochdale 0, Brentford 0

SCOTTISH LEAGUE
Division II
East Stirling 1, Queen's Pk 0

Eagles trip Cowboys

Philadelphia Eagles got a 45-yard field goal from Tom Dempsey with just 25 seconds remaining Monday night to knock Dallas Cowboys from unbeaten ranks in National Football League action.

And just two weeks into the regular season, only six of the 26 clubs are undefeated and one of the six has been tied.

Eagles' winning field goal, which produced a 13-10 decision, was set up by cornerback Randy Logan who intercepted a Roger Staubach pass and stepped out of bounds at the Dallas 29-yard line with 1:49 left.

Eagles gained a yard on two running plays and an incompleted pass before Dempsey booted the field goal then won the game when Mac Percival's 48-yard attempt on the final play missed the uprights.

Home field advantage meant next to nothing Sunday as visiting teams, including the Patriots and Cardinals, won eight of the 12 games.

The Patriots added some credence to their opening-day upset of Miami Dolphins by invading New York, getting three touchdown passes from Jim Plunkett and coming away with a 28-20 victory over the Giants.

And the Cardinals, a narrow winner over Philadelphia in their first game, took on the Redskins, in the nation's capital and emerged with a 17-10 decision. Defensive-end Ron Yankowski scooped up a fumble and raced 71 yards for a touchdown, and two minutes later Terry Metcalf scampered 75 yards for another Cardinal touchdown to spark the win.

And even bigger surprise came in Cincinnati where the Bengals who hadn't lost at home since December, 1972, were toppled, 20-17, by San Diego Chargers, who won only two games last season.

Charger quarterback Dan Fouts capped a 98-yard fourth-quarter march by plunging into the end zone for the winning points against the defending American Conference Central Division champions.

Visiting Minnesota Vikings scored their second win but it was a 7-6 squeaker over Detroit Lions where a second-quarter touchdown by Chuck Foreman proved enough to beat a pair of field goals by Errol Mann.

San Francisco took on the Falcons in Atlanta, intercepted passes to set up two touchdowns in the first five minutes and emerged with a 16-10 decision to remain unbeaten.

Los Angeles Rams were one of the four home clubs to win, piling up a 24-0 decision over New Orleans Saints for their second win.

Miami bounced back for its first week shock to defeat Buffalo Bills, 24-16, and the Bills lost the services of running-back O. J. Simpson, who suffered a "contusion of the knee."

And in the first regular-season overtime in NFL history, Pittsburgh Steelers and Denver Broncos battled to a 35-35 tie. Steelers needed three second-half touchdowns, one of them on a pass by Joe Gilliam who completed 31 of 50 passes for 348 yards, to force the scoreless extra time and remain unbeaten.

★ ★ ★

AMERICAN CONFERENCE

Eastern Division	W	L	T	F	A	Pct.
New England	2	0	0	62	44	1.000
Miami	1	1	0	48	50	.500
NY Jets	1	1	0	39	45	.500
Buffalo	1	1	0	37	44	.500
Baltimore	0	2	0	13	50	.000
Central Division						
Pittsburgh	1	0	1	65	35	.750
Cincinnati	1	1	0	50	27	.500
Houston	1	1	0	50	27	.500
Cleveland	1	1	0	27	40	.500
Western Division						
Oakland	1	1	0	47	28	.500
San Diego	1	1	0	34	38	.500
Kansas City	1	1	0	31	43	.500
Denver	0	1	1	45	52	.250

★ ★ ★

NATIONAL CONFERENCE

Eastern Division	W	L	T	F	A	Pct.
St. Louis	2	0	0	24	13	1.000
Dallas	1	1	0	34	13	.500
Washington	1	1	0	23	27	.500
Philadelphia	1	1	0	16	17	.500
NY Giants	0	2	0	30	41	.000
Central Division						
Minnesota	2	0	0	39	23	1.000
Chicago	1	1	0	38	32	.500
Green Bay	1	1	0	37	45	.500
Detroit	0	2	0	15	24	.000
Western Division						
Los Angeles	2	0	0	41	10	1.000
San Francisco	2	0	0	33	23	1.000
New Orleans	0	2	0	13	41	.000
Atlanta	0	2	0	10	40	.000

★ ★ ★

SUNDAY

San Francisco 16, Atlanta 10.
Miami 24, Buffalo 16.
San Diego 20, Cincinnati 17.
Cleveland 20, Houston 7.
Minnesota 7, Detroit 6.
New England 28, N.Y. Giants 20.
St. Louis 17, Washington 10.
Green Bay 20, Baltimore 13.
N.Y. Jets 23, Chicago 21.
Pittsburgh 35, Denver 35.
Los Angeles 24, New Orleans 0.
Oakland 27, Kansas City 7.

Exhibition Park racing results

VANCOUVER — Results of thoroughbred racing Monday night at Exhibition Park:

First Race—$1,750, claiming, three-year-olds, six and one-half furlongs.
Troil (Wolski) $18.20 $7.90 $6.80
Nehemiah (Carter) 3.60 3.00
Winning Don (Brownell) 3.60
Also ran: robins Call, Clayton Hill, Titans Flyer, Bronze Serenade, Isspip, Colonel Raine, Shasta Kha. Time 1:20 2-5.
Quinella Paid $26.80.

Second Race—$2,0550 claiming, two-year-olds, sinx and one-half furlongs.
Big Midget (J. Arnold) $7.10 $3.60 $2.50
Discovery Passage (Olguin) 3.90 2.90
Cottonwood Canyon (Chabara) 3.10
Also ran: Hustle Along, Mecapo, Joe Kelsey, Hustling Fleet, Majors Pride, Lord Powers, Tompion T. Time 1:30 3-5.

Third Race—$1,750, Claiming, three-year-olds, six and one-half folongs.
Titans Gale (Costa) $16.20 $8.20 $6.40
Loveyquall (Frazier) 3.50 2.90
Candy Banner (Chabara) 3.80
Also ran: Lots to Do, Fuzzy Talk, Apache Feather, bugem, Danskeis Girl, Enfin, Maukaleeka. Time 1:20 2-5.

Fourth Race — $1,750, claiming, three and four-year-olds, six and one-half furlongs.
Strathearn (Chabara) $5.10 $3.10 $2.40
Citation Plus (La rue) 4.70 3.00
Aim (Olguin) 7.90
Also ran: Magic Rain, Clean Ahead, Solar Switch, Clayton Star, Treble Treasure, Craigbe, Kay Cee Colleen, Time 1:20 2-5.
Exactor paid $30.00.

Fifth Race—$2,350, Claiming, three-year-olds, one and one-sixteenth mile.
Roll on Home Frazier $6.50 $4.50 $3.50
Madeokeha (Smith) 9.90 7.70
Connies Lass (Miller) 9.40
Also ran: Shadow County, Double Dev, Potent Punch, Storm Princess, La Rasita, Multi Lea. Time 1:48 2-5.

Sixth Race—$2,600. Claiming, three-year-olds, one and one-sixteenth mile.
Sand Penny (Le Glanc) $14.80 $7.40 $5.00
Running Pool (Frazier) 6.10 3.990
Didem Dan (J. Arnold) 5.60
Also Ran: El Darren, Darling Tenuity, Swing Me Willie, Paddy Grant, Successful Road. Time 1:40 1-5.
Exactor paid $92.30.

Seventh Race — $2,700, claiming, three-year-olds and up, six and one-half furlongs.
Prince Scout (J. Arnold) $8.60 $5.40 $3.20
Young Hopeful (Gilbert) 7.50 3.20
He's A Tuffy (D'Amours) 2.80
Also ran: Rock Baykey, Friskeys Charm, Pacific Rim, Hard To Beat, Mid Drive, Winnikim, Brams Alibhai. Time 1:18 2-5.

Eighth Race — $3,150, claiming, three-year olds and up, one and one-sixteenth miles.
Als Patient (Sanchez) $7.30 $4.40 $3.00
Tenino Pride (J. Arnold) 4.30 3.30
Defiant Dude (Carter) 4.10
Also ran: Lawdy Doc, Avalon Isle, Grey For Sure, Solar Drive. Time 1:45 4-5.

Ninth Race — $8,500-added, two-year-olds, six and ond-half furlongs.
Sailor's Jewel (J. Arnold) $14.60 $5.00 $2.90
Dancer's Talent (Smith) 3.80 2.70
Craigdina (Frazier) 2.70
Also ran: Jet Of The Times, Spooky Lodge, Lannys Sister, Mickey Finn, Langley's Imp, Choya. Time 1:19 3-5.

TENTH RACE — $1,750, claiming three year olds and up, six end a half furlongs:
Gottawinit (Wolski) $30.10 $15.10 $12.20
King of the Bushes (Brownell) 10.40 7.90
Ol' Bill C. (Chabara) 17.70
Also ran: Cotten D, The Seeker, Roadside Chapel, Mr. Buffy, Trouble Shooter, Mildenhall, Fathers Plum. Time 1:18 4-5. Quinella paid $126.90.
Attendance 5238. Mutual handle $475,610.

International job for Ginnell

Pat Ginnell has had a long-time ambition to coach at a major international hockey tournament realized.

The coach and general manage of Victoria Cougars has been appointed co-coach — with Jackie McLeod of Saskatoon Blades — of the Western Canada Hockey League all-star team which will represent Canada at the world junior championships in Winnipeg, Dec. 26-Jan. 5.

Teams from Sweden, Russia, Finland, Czechoslovakia and the United States will also compete in the event, which is being staged in Winnipeg with some games in Brandon, Fargo, N.D. and Minneapolis.

Ginnell, McLeod and general manager Del Wilson of Regina Pats and the WCHL squad will be responsible for selecting 24 players — two from each club — to attend training camp in Winnipeg, starting Dec. 20.

The appointments and two rule changes were announced following a meeting of WCHL governors in Calgary on the weekend.

The first change will have WCHL clubs adopt the National League-inspired rule of allowing teams to change players only while play is progressing or when play has been stopped by a goal or penalty. The move is designed to cut down on the jockeying of lines at faceoffs.

And WCHL president Ed Chvnoweth has been empowered to assess stiff penalties against coaches judged responsible for instigating bench-clearing brawls that have become common in pre-season games this season.

The guilty coach will be suspended five games for his first infraction, 10 for the second and may be suspended for the remainder of the season for a subsequent incident.

The former rule is in effect for the exhibition schedule only and will be assessed before the league starts play next month.

Cougars opened their pre-season schedule on Sunday with a 5-1 win over Kamloops Chiefs at Memorial Arena and hung on for a 6-6 tie with the same club here Monday.

Don Cairns and Greg Miazga scored two goals each and Jim Gustafson added the other for Cougars on Sunday. Darryl Ferner scored for Kamloops.

On Monday, Gustafson, Kim Clackson, Mel Bridgman, Rick Peter and Rick LaPointe gave Cougars a 5-1 edge heading into the final period but defensive lapses proved costly.

Al Young, Mal Zinger, Terry McDonald, Rob Flockhart and Jamie Gallimore, with only 2:05 remaining, scored for the Chiefs while Dan Lucas scored the final goal for Victoria. Dave Robinson scored the first Kamloops goal, in the second period.

According to the Solunar Tables calculated for this area, the best times for hunting and fishing for the next 48 hours will be as follows (Times shown are Pacific Daylight Times):

Minor	Major	Minor	Major
A.M.		P.M.	
TODAY			
12:30	6:35	12:45	7:00
TOMORROW			
—	7:15	1:15	7:40

Minor periods, shorter in duration, light type. Major periods, lasting 1½ to 2 hours, dark type.

World record

MANILA (AP) — Georgi Todorov of Bulgaria set a world record of 666 pounds in the over-all featherweight snatch and jerk competition Monday at the world weight-lifting championships.

SOCCER
McGAVIN CUP FINAL
UVIC VIKINGS
vs.
VICTORIA WEST
ROYAL ATHLETIC PARK
TUES., SEPT. 24 7:30 P.M.
Admission $1.00 O.A.P. 50c Children 25c

Beaten, bruised Riders get bit of good news

There was some good news for Saskatchewan Roughriders on Monday. They needed it.

Quarterback Ron Lancaster, injured in a disastrous 24-6 loss to Ottawa Rough Riders on Sunday, should be able to resume duties with the Canadian Football League squad in a few days.

General-manager Ken Preston also said that running-back Pete Watson and corner-back Bob Pearce should also be back in action before the Riders meet Calgary Stampeders. Sunday, at Taylor Field.

Losers of five of their last six games, Roughriders have six players on the 21-day injury list — more than any other team in the league.

Kicker Jack Abendschan, running-back Terry Bulych, middle-linebacker Charlie Collins, defence-end Frank Landy, wide-receiver Steve Mazurak and offence-tackle Elbert Walker are all on the sidelines.

They were missed Sunday when the Eastern Football Conference Riders intercepted eight passes — to equal their own CFL record — and recovered a fumble on way to their fifth win of the season.

Randy Mattingly, who took over from Lancaster after the veteran was sidelined with a bruised hip, gave up five interceptions and fumbled once inside his own five-yard line. That miscue gave defence-end Wayne Smith a clear path to a touchdown on the recovery.

Ottawa had taken the lead after Rod Woodward made the first of his three interceptions, snaring a Lancaster pass at the Saskatchewan 42-yard line and returning the ball to the six. After the attack stalled, Woodward ran a fake field-goal attempt for a touchdown from the 12.

Gerry Organ kicked two converts, three field goals and a single to round out the Ottawa scoring.

Leif Petterson put Saskatchewan on the scoreboard with a last-minute touchdown pass from Mattingly.

The Ottawa defensive line held Saskatchewan to only 34 yards rushing. Fullback George Reed fighting for 24 on eight carries.

Saskatchewan, topped 23-10 by Hamilton Tiger-Cats last Wednesday, was outscored 47-16 on the EFC swing.

★ ★ ★

WESTERN CONFERENCE

	P	W	L	F	A	Pts.
Edmonton	9	6	3	193	119	12
B.C. LIONS	10	6	4	203	198	12
Saskatchewan	11	5	6	192	217	10
Winnipeg	9	4	5	141	205	8
Calgary	9	2	7	134	182	4

EASTERN CONFERENCE

	P	W	L	F	A	Pts.
Montreal	9	7	2	216	131	14
Hamilton	10	6	4	170	155	12
Ottawa	11	5	6	174	166	10
Toronto	10	3	7	166	216	6

Next game: Today — Montreal at Calgary.

SASK. 6, OTTAWA 24

First Quarter

1. Ottawa, touchdown, Woodward on four-yard run (Organ convert) 2:25.
2. Ottawa, field goal, Organ from 15 yards, 4:59.
3. Ottawa, single, Organ from 44 yards, 9:07.

Second Quarter

4. Ottawa, field goal, Organ from 43 yards, 0:21.
5. Ottawa, field goal, Organ from 31 yards, 13:05.

Third Quarter

6. Ottawa, touchdown, W. Smith on four-yard run (Organ convert) 11:34.

Fourth Quarter

7. Saskatchewan, touchdown, Petersen eight-yard pass from Mattingly 14:28.

Score by Quarters

Saskatchewan	0	0	0	6	—6
Ottawa	11	6	7	0	—24

Yardsticks

Ott		Sask.
12	First downs	18
93	Yards rushing	41
142	Yards passing	299
224	Net offence	310
14-32	Passes made-tried	24-47
8	Interceptions	1
10-39	Punts-average	9-39
0-0	Fumbles-lost	1-1
12-59	Penalties-yards	5-45

Tonight's game between Montreal Alouettes and Calgary Stampeders will be telecast on Channels 2 and 6, starting at 7 o'clock.

Ron Lancaster

About Islanders

Edinburgh side tops Oak Bay

University of Edinburgh's women field hockey team bounced back from a Sunday defeat to blank Victoria's Oak Bay, 2-0, Monday in an international exhibition match at Windsor Park.

The Scottish club, which played to a 1-1 draw Saturday against Victoria Sandpipers and absorbed a 4-0 loss Sunday at the hands of Victoria Mariners, got goals from Kathy Dodd and Ivy Hunter.

Goalkeeper Marion Lauder only needed two saves to learn her shutout.

Jenny John, Canada's national team captain and the B.C. playing coach, led the way Sunday with two goals. Ann Bover and Jill Boyd scored the other goals for the Victoria team.

Edinburgh ends its four-match exhibition in Victoria today against University of Victoria at UVic grounds at 4 p.m.

Invaders top Chiefs

Barry Jones' 102-yard return of the opening kickoff started undefeated Oak Bay Invaders to a 29-7 victory over Cowichan Chiefs in a Vancouver Island Bantam Football League game Sunday in Duncan.

Terry Cook scored two touchdowns and Ross Cooper got the other major score for Invaders, who moved two points ahead of idle North Island in the standings. Lars Fenske completed the Oak Bay scoring with four conversions and a single from a missing field goal.

John Beecroft, on a long, second-quarter run, scored the only Cowichan touchdown and kicked the convert.

A scheduled game Sunday between Nanaimo and Juan de Fuca at Cedar Hill Park in Victoria was postponed when the up-Island team encountered transportation problems.

	P	W	L	F	A	Pts.
Oak Bay	3	3	0	120	7	6
North Island	2	2	0	39	0	4
Juan de Fuca	2	1	1	32	30	2
Saanich	2	1	1	26	32	2
Cowichan	3	0	3	7	60	0
Nanaimo	2	0	2	0	95	0

Next games: Saanich vs. Oak Bay, Cedar Hill Park; Juan de Fuca vs. North Island at Courtenay.

Castaways and Rebels best

Castaways and Rebels were the big winners Sunday in Vancouver Island Men's Field Hockey Association play.

Castaways I downed University of Victoria Vikings, 5-1, and Castaways II upset Tigers, 2-1. Rebels I collected a win by default over Fossils and Rebels II dumped Oak Bay Sports Club, 5-2.

Alister Gregg led the Castaways I with three goals. David Auld and Mike Paget completed the Castaway scoring. Mike Colter scored in the second half for Vikings.

Inside-forward Ron Vincent scored both goals in the Castaways II shocker over usually-powerful Tigers at Lansdowne Junior High School. Jaswant Samra replied for Tigers.

Rebels II got a two-goal output from Lorne Cairns and Tom Renton and Henry Leung. Dave Billingham scored twice for Oak Bay.

Sport Today

FIELD HOCKEY

4 p.m. — International exhibition women's match, Edinburgh University of Scotland vs. University of Victoria Vicettes, UVic grounds.

4 p.m. — Greater Victoria High School Girls League matches, St. Margaret's at Norfolk House, Dunsmuir at Parkland, Vic High at Spectrum, Belmont at Claremont, Oak Bay at Mt. Douglas.

HOCKEY

7 p.m. — Lower Vancouver Island Junior "B" League exhibition game, Juan de Fuca Gulls vs. Saanich Braves, G. R. Pearkes Arena.

SOCCER

7:30 p.m. — McGavin Cup final, Victoria West vs. University of Victoria Vikings, Royal Athletic Park.

Steady final round wins for Barber

MASON, Ohio (Reuter) — Miller Barber won his first tournament of 1974 and the first prize of $30,000 in the $150,000 Ohio Island golf tournament Sunday.

Barber, 43, shot a seven-under-par 277 on the par 71, 6990-yard Jack Nicklaus Golf Centre course. Barber has won at least one major tour event each year for the last seven years.

Barber started badly with a bogey on the first hole but he played steady golf throughout the remainder of the final round to finish three shots in front of eGorge Johnson, who shot a 69. Barber had a final round 72.

Johnson took second alone when Mexican Victor Regalado made a double-bogey seven on the final hole.

Regalado's 73 left him tied for third at 281 with Leonard Thompson, whose 67 matched the best round of the day.

Graham Marsh, a veteran Australian globetrotter who rarely plays in the United States, and Jerry McGee were the only others to break par. They tied at 283, McGee with a final 67 ad Marsh with 73.

Bob Panasiuk of Windsor, Ont., shared seventh place with Jack Nicklaus, David Graham of Australia and Gil Morgan, all with 284 totals to earn $4,256. Panasiuk had a final-round 70 to go with earlier scores of 71-72-71.

Nicklaus was the defending champion, the tournament record holder and the major drawing card.

He helped line up the professional field, but failed to entice any of the game's top stars to this late-season tourney.

He was the outstanding name in the field, but he was never in it with routine rounds of 71, 71, 69 and a closing effort of 73.

M. Barber, ($30,000)	68-68-72—277
G. Johnson, ($17,100)	73-70-68-69—280
V. Regalado, (8,850)	69-70-69-72—281
L. Thompson ($8,850)	72-73-69-67—281
G. Marsh, ($5,775)	69-71-70-73—283
J. McGee, ($5,775)	73-70-73-67—283
D. Graham, ($4,256)	72-72-70-71—284
J. Nicklaus, ($4,256)	71-71-69-73—284
B. Panasiuk ($4,256)	71-72-71-70—284
G. Morgan, ($4,256)	69-72-73-70—284
T. Dill, ($2,850)	74-69-71-71—285
T. Kite, ($2,850)	69-71-75-70—285
L. Ziegler, ($2,850)	69-74-71-71—285
M. Hill, ($2,850)	72-68-73-72—285
F. Beard, ($2,850)	71-74-69-71—285
D. Iverson, ($2,850)	73-74-79-69—285
T. Jenkins, ($2,100)	73-70-70-73—286
E. Sneed, ($2,100)	71-71-71-73—286
D. Rhyan, ($2,100)	65-72-74-75—286
M. Wynn, ($1,487)	73-74-69-71—287
R. Pace, ($1,487)	70-73-71-73—287
D. Sikes, ($1,487)	75-71-70-71—287
B Thompson ($1,487)	72-72-73-70—287
L. Hinson, ($1,487)	71-71-69-76—287
K. Arai, ($1,487)	75-72-72-68—287

DON'T BE VAGUE ask for

HAIG

BLENDED SCOTCH WHISKY

PRODUCT OF SCOTLAND

100% SCOTCH WHISKIES, BLENDED & BOTTLED BY

JOHN HAIG & CO. LTD.

MARKINCH SCOTLAND

CONTENTS 25 OZS.

DISTILLED BLENDED AND BOTTLED IN SCOTLAND

THE OLDEST NAME IN SCOTCH

Dolphins out but not down

VANCOUVER — Victoria Dolphins are doomed to a last-place finish in the Junior Big Four Football League this season but they're not giving up.

Dolphins battled Vancouver Blue Bombers for the entire 60 minutes Sunday before going down to a 22-7 defeat at Empire Stadium.

Quarterback Ron Taylor played a strong game, passing to Peter Hoef on a 22-yard touchdown play in the second half and having a 60-yard pass-and-run play with Barry Stewart that resulted in a touchdown called back because of an infraction.

Stewart, who was being scouted by B.C. Lions for his punting possibilities, came through with a 52-yard single in the first half.

Two of the Vancouver touchdowns came after Victoria fumbles.

In the second game of the doubleheader, Vancouver Meralomas maintained their unbeaten record with a 22-0 win over Renfrew Trojans.

Dolphins and Meralomas meet Sunday in Vancouver.

	P	W	L	F	A	Pts.
Meralomas	4	4	0	132	7	8
Blue Bombers	6	4	2	82	62	8
Renfrew	5	3	2	100	39	6
North Shore	5	2	3	36	81	4
VICTORIA	6	0	6	31	172	0

Sears

Quality, sensibly priced.

the Sears man . . . a step ahead

The Johnny Carson suit . . utmost in unmatched elegance and impeccable tailoring. With crisp, uncluttered lines and subtle, distinguished styling. Suit shown is a saxony twill, featuring a two-button jacket and distinctive contrast insert on open patch pockets. Sizes 36 to 46 to fit most builds. Only one of many Carson models. See them all . . . at Sears.

Suit shown, 45R 002 111 $145

Sears The Men's Store

Sears Men's Suits (45) Phone Enquiries: 388-9111
Advertised Price in effect through Saturday, September 29.

Simpsons-Sears Ltd.

Sears Hillside: 3190 Shelbourne Street. Lots of Free Parking.

Team Canada '74 and the Howes Choose "C" Plus for series.

Toasting success in the Team Canada '74/U.S.S.R. Hockey Series, the Howe family (Mark, Gordie, and Marty) sips the first of 960 cans of 'C' Plus Orange requested by team medical advisors.

Lockett gets early call as backup for Canucks

Ken Lockett would appear to be the front-runner in the race for the backup goalkeeper's position with Vancouver Canucks.

Lockett, obtained from Baltimore Clippers of the American Hockey League in the off-season, will accompany the National Hockey League squad to Vancouver today after Canucks conclude their training at Memorial Arena with a morning workout.

The 27-year-old Toronto native played well in the Saturday exhibiiton game here against Los Angeles Kings but he'll get a tougher test this week when Canucks meet the Stanley Cup champion Philadelphia Flyers, Wednesday and Thursday, at Pacific Coliseum.

Veteran Gary Smith, again expected to play the majority of games in the upcoming season, and Lockett were the only netminders in the 25 players selected for the series with Philadelphia.

The other three goalkeepers in camp — Dave McLelland, Dan Brady and Bruce Bellock — will remain with Seattle Totems, the Canuck affiliate in the Central Hockey League, but have been promised their chance later in the exhibition schedule.

Coach and general-manager Phil Maloney will take eight defencemen, including rookie Harold Snepsts and Seattle-grad Larry McIntryre, and 15 forwards, including rookie Ron Sedlbauer, to Vancouver.

Maloney also asigned 24 players to the Totems and gave six their release.

Totems, who play Victoria Cougars of the Wetern Canada Hockey League tonight in Nanimo, will continue to train in Victoria with recently-appointed coach Orland Kurtenbach in charge.

Players released were Rich Kramp of Comox, who asked for a tryout last week; Dave Okrainec, a WCHL grad of Kamloops Chiefs and a one-time Cougar; Oliver Steward of Kamloops; Ken Wright of Vancouver, Len Ircandia, a University of B.C. Thunderbirds grad; and Bob Mayer of Vancouver.

Canucks will continue their pre-season schedule with games against Pittsburgh Penguins, Saturday in Vancouver and Sunday at Memorial Arena. Game time Sunday is 7 p.m.

VICTORIA MINOR HOCKEY ASS'N

1974 - 1975 Season

Additional Registrations

7-YEAR-OLDS ONLY

- 30 Openings—first come, first served
- Tuesday, Sept. 24
- 8 - 10 p.m.
- 2212 Cranmore Road
- Fee: $30
- Birth Certificate
- Information 592-3096

Only for those children within the boundaries of Victoria Minor Hockey Association.

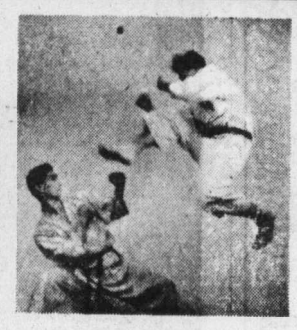

NOW in VICTORIA MARTIAL ARTS CENTRE

INSTRUCTOR: MR. TETSUCHI URA

Just Arrived from Japan

- 4th degree black belt Karate
- 2nd degree black belt Judo
- Former instructor in Japan

- Champion of 8 major tournaments in Japan
- Rated one of the top 10 men in Japan in October issue of Black Belt magazine

one of the fastest-growing sports for physical conditioning

As a physical art, Karate is almost without equal. Since it is highly dynamic, and makes balanced use of a large number of body muscles, it provides excellent all-round exercise, and develops co-ordination and agility.

MARTIAL ART CENTRE — PHONE 384-7612

Temporarily located at The Victoria Judo Club 715 Johnson St.

Phone 384-7612 after 6 p.m.

Gary and Al end season in style

Gary Kershaw finished off in style and Al Smith held off the challengers Sunday in the windup of the auto-racing season at Western Speedway.

Having locked up the super-stock driving title last month, Kershaw scored a sweep, taking the trophy dash, fast heat and 40-lap championship race to finish the season with 16 feature wins, including a record-setting 13 in a row.

Smith was almost as good, taking the trophy dash and fast heat before coming in second in the 60-lap stock-car championship race, won by Al Wade. Smith, who had a 123-point cushion in the drivers point race, finished with 1397 points, 105 more than runnerup Wade.

Kershaw was nearly knocked out in the fast heat. He spun on the first turn and Rick O-Dell, who finished second in the points standings, ran into Kershaw. However, both resumed running on the restart and finished one-two.

Al Johnson was involved in the most spectacular crash of the afternoon, landing upside down on the fourth turn during the second lap of the stock-car feature. Although the car was severely damaged, Johnson came away unscathed.

Results and top 10 super-stock and stock-car finishers:

SUPER-STOCKS

Trophy dash: 1. Gary Kershaw; 2. Ron Hancock; 3. Roy Haslam; 4. Rick O'Dell.

First heat: 1. John Currier; 2. Mike Barteaux; 3. Larry Christie; 4. Bob Collins.

Fast heat: 1. Kershaw; 2. O'Dell; 3. Bill Price; 4. Neil Montgomery.

Main event: 1. Kershaw; 2. O'Dell; 3. Price; 4. Tony Johnson.

Driver points: 1. Kershaw 2,025; 2. O'Dell 1,387; 3. Price 950; 4. Hancock 905; 5. Johnson 739; 6. Haslam 724; 7. Vic Byng 444; 8. Montgomery 442; 9. Currier 372; 10. Larry Pollard 336.

STOCKS

Trophy dash: 1. Al Smith; 2. Al Wade; 3. Ray Vatcher; 4. Steve Kennedy.

First heat: 1. Rocky Collins; 2. Ralph Warren; 3. Ernie Schoor; 4. Dean Cramb.

Fast heat: 1. Smith; 2. Vatcher; 3. Jesper Lind; 4. Kennedy.

Main event: 1. Wade; 2. Smith; 3. Vatcher; 4. Neil Moore.

Driver points: 1. Smith 1,397; 2. Wade 1,292; 3. Vatcher 1,194; 4. Moore 905; 5. Kennedy 815; 6. Art Reedy 741; 7. Mike Grute 669; 8. Roger Walker 530; 9. Warren 475; 10. Cramb 441.

Village Green Open won by Bob Cox

COWICHAN — Bob Cox of Vancouver shot a two-under-par 70 Saturday to win the Village Green Open at Cowichan Golf and Country Club.

Cox, who plays out of Victoria's Glen Meadows, had a two-stroke margin over host-pro Bill Wakeham, who has won the tournament the last two years. Cox picked up $250 for the win while Wakeham won $175. Neil Murray, assistant pro at Cowichan was third with a 73, winning $125.

Mike Mouseau of Nanaimo was low amateur with a 71, one stroke better than Cec Ferguson of Victoria's Gorge Vale. Sandy Harper of Nanaimo, the reigning B.C. junior champion, was third with 73.

League to probe Vampire pull out

Vancouver Island Juvenile Football League directors will meet Thursday to investigate a Sunday situation in Duncan where Saanich Vampires pulled out of a game after playing only the first half.

Vampires, a new team in the league this season, were trailing Cowichan Timbermen by 30-0 at the time and claimed that they didn't have enough players to continue.

League-president Don McGeachie said it was the first time this has happened in the league and he emphasized that teams have an obligation to finish the game.

McGeachie said the game wasn't overly rough and that referee Bill Stinson had the game under control.

The result moved Cowichan into a first-place tie with Oak Bay Farmer Construction, which was not scheduled to play Sunday.

In a game at Royal Athletic Park, James Bay Athletic Association Mustangs topped Saanich Hornets, 20-3, to move into a second-place tie with the Hornets, four behind the co-leaders.

Bernie Crump (2) and Robert Fee scored JBAA touchdowns and Bill Galego booted two converts. Ed Murray kicked a field goal for the Hornets.

* * *

	P	W	L	F	A	Pts.
Oak Bay	4	4	0	137	26	8
Cowichan	5	4	1	131	54	8
Hornets	5	2	3	98	123	4
James Bay	5	2	3	62	88	4
Vampires	5	0	5	18	145	0

Next game: Wednesday — Oak Bay vs. Cowichan, Royal Athletic Park.

Karate winners

REGINA — Victoria competitors took home 16 of the 40 trophies in the Western Plains Karate championships which finished here Sunday.

Leading the 26-man Victoria contingent were Dan LaFrance, Bob Allen and Ken Griffin with first in the Karate and Kata (patterns) competitions.

About 250 competitors, from 10 clubs, took part in the weekend tournament.

Victoria results:

KARATE

BLACK BELT: Lin Baleson, third.

BLUE BELT: Dan LaFrance, first.

GREEN BELT: Bernie Saywell, first; Jim MacDonald, second.

ORANGE BELT: Bob Allen, first; Paul Michael, second.

YELLOW BELT: Dan Baker, second.

WHITE BELT: Ken Griffin, first.

JUNIOR: Mike Steeds, first; Peter De Haan, second.

PEE WEE: Vince Moffit, second.

KATA

BLUE BELT: Dan LaFrance, first.

GREEN BELT: Jim MacDonald, first.

ORANGE BELT: Bob Allen, first.

WHITE BELT: Ken Kriffin, first.

JUNIOR: Peter De Haan, first.

More Security With
FALSE TEETH
At Any Time
Afraid false teeth will drop at the wrong time? A denture adhesive can help. FASTEETH® Powder gives dentures a longer, firmer, steadier hold. Why be embarrassed? For more security and comfort, use FASTEETH Denture Adhesive Powder. Dentures that fit are essential to health. See your dentist regularly.

Boxing Club posts second soccer win

London Boxing Club hasn't had much difficulty in adjusting to the Vancouver Island Soccer League.

The Boxers, who last season played in the B.C. Soccer League, scored their second straight shutout win, Sunday, by blanking Vic West, 1-0, at Heywood Ave. Park. Last week, Boxers scored a 5-0 win over Duncan Village Green in the premier-division opener.

Bob Bolitho, who left with teammate Brian Robinson for the national soccer team training camp Monday, scored the London Boxing Club goal with only six minutes to play.

Bolitho and Robinson were invited to attend the two-week camp in Toronto following which a team of 18 players will be selected for a tour of Europe and South America.

In other premier-division games, Oak Bay trimmed Gorge, 5-3, at Topaz Park; Prospect Lake topped Duncan, 5-3, at Blanshard Field; and Nanaimo City and Powell River fought to a 2-2 tie.

Scorers:

PREMIER DIVISION

OAK BAY (5) — Brett Large 4, Dave Way; GORGE (3) — Dennis McGee, Marvin Diercks, Reg Underwood.

PROSPECT LAKE (5) — Don McDonald 2, Ted King, Lou Purcell, Gordon Kishkan; DUNCAN (3) — Archie Harris 2, Tom Watson.

NANAIMO (2) — Tom Forrester, Ray Telford; POWELL RIVER (2) — George Orchinson 2.

BOXING CLUB (1) Bob Bolitho; VIC WEST (0).

SECOND DIVISION

LABATTS (2) — Fred Brandl, Barry Goodson; LAKE HILL (1) — Steve Bridgman.

ISLAND PACIFIC OIL (3) — Rick Sylvester, Brock Coupar, John Roodbol; COSMOPOLITAN ROYALS (1) — Jerry Punt.

OAK BAY (5) — Bruce Coulter 2, Jim O'Connell, John McDonald, Peter Denby; BOXING CLUB (1) — John Bates.

METRO TOYOTA (3) — Albert Lima 2, Isaisa Ponte; UVIC NORSEMEN (0).

VIC WEST vs. BRAVES (score not turned in to divisional score recorder).

THIRD DIVISION

DA VINCI (2) — Salvi Scandale, Dave Fish; BOXING CLUB (1) — Gerry Walshaw.

NANAIMO (5)—Greg Velliere 2, John Rogers, Jim Palm, Gary Venuti; KICKERS (0).

ESQUIMALT (3) — Dan Turrie, Glen Barton, Doug Barr; TSAWOUT (0).

BUCCANEERS (22) — Jim Gribbin 2; GLEN MEADOWS (0).

SAANICH JAYCEES (0); OAK BAY (0).

DUNCAN (3); BRAVES (0) — Scorers unavailable.

CASTAWAYS (4) — ROYAL ROADS (1) — Scorers unavailable.

Juvenile Soccer

DIVISION I

Lakehill Kiwanis 1, Gordon Head Cosmos 0.

Prospect Lake Royals 1, Glenwood Meats 4.

Cadboro Bay United 1, Matthews Heating 1.

View Royal Kamahap Service 1, Evening Optimists 2.

Gordon Head Vantreight 1, Gorge FC 2.

DIVISION II "A"

Gorge FC 2, Gordon Head University Heights Esso 6.

Peninsula Rovers 0, Lakehill Meats 8.

Columbia Ready-Mix 3, Cadboro Bay Royal Trust 3.

DIVISION II "B"

Gordon Head RCAF Assoc. 3, Victoria Optimists 2.

Lakehill Kiwanis 6, Prospect Lake Vampires 1.

DIVISION III 'AA"

Evening Optimists 1, Gordon Head Cosmos 0.

Purvis Flack 3, Esquimalt Metro Toyota 2.

Oak Bay Optimists 3, Peninsula Wanderers 1.

Victoria Boys' Club 1, Prospect Lake Lions 1.

Cordova Bay Royals 0, Gorge FC 2.

DIVISION III "B"

Sooke United 1, Evening Optimists 0.

Colwood RCMP 5, Gorge Canadians 0.

Cadboro Bay Rovers 4, View Royal Advance Collision 2.

RENO $49*
VEGAS $55*
RENO - 5 days $93. Includes flight, 4 nights hotel, transfers, drinks, free plays, extras.
VEGAS - 5 days $96. Includes flight, 4 nights "Strip" hotel, transfers, drinks, free plays, extras.
Rates slightly higher Holiday weekends.
JOIN AIRCLUB
Dues still only $15.00
VANCOUVER 689-1511
AC Services, Ltd. 765 Hornby
VICTORIA 384-1108
AC Services Ltd. 534 Broughton
*Plus $10 tax.

SALMON COUNTRY
PEDDER BAY
marina
BOAT RENTALS • GUIDE SERVICE
RAMP • WHARFAGE
ATTENTION FISHERMEN
Recommended fishing times for best feeding activity in local waters.

Date	Major a.m.	Minor p.m.
25th	6:05-8:05	1:45-3:45
26th	5:20-7:20	1:50-3:50
27th	6:15-8:15	1:30-3:30

ROCKY POINT RD. • 478-1771

WORLD of PLEASURE'S
GREAT, YEAR-END, super
SELL-OUT
BOATS USED BOATS MOTORCYCLES ACCESSORIES PARTS CRUISERS SERVICE OUTBOARDS MECHANICS SPECIAL CYCLES HONDA NORTON REINELL USED MOTORCYCLES GOLF CARS RUNABOUTS OUTBOARDS HARLEY DAVIDSON
clear-out, clean-up, get rid of clearance
new 1974 REINELL BOATS
WE HAVE 28 BRAND NEW BOATS IN STOCK NOW CLEARING FOR THOUSANDS OF DOLLARS BELOW MFRS. SUGGESTED LIST PRICES. HERE IS A PARTIAL LIST OF BOATS... MOST CAN BE DELIVERED THE SAME DAY YOU BUY!
3 ONLY! 21' CUDDY CABIN (1 hardtop, 2 convertibles)
2 ONLY! 24' SEDAN CRUISERS (both loaded)
1 ONLY 21' FLY BRIDGE CRUISER loaded with extras
2 ONLY 24' CUDDY CABINS (1 hardtop, 1 convertible)
REMEMBER... THESE ARE THE LAST 1974 REINELLS IN CAPTIVITY!!! MISS OUT ON THESE AND ITS STRICTLY 1975 $$$ FROM NOW ON!
demo REINELLS AT USED BOAT PRICES!!!
LOOK 1974 EX-CKDA RV2500 SEDAN 25' CRUISER... FULLY EQUIPPED WITH 35 hrs. OF CAREFULLY MAINTAINED USE (they had to... we're a 'BIG' advertiser)
MFRS. SUGGESTED PRICE ON THIS BEAUTY IS... $14,420 NOW $10,350.00
1974 21' RV3270 COMMAND BRIDGE CRUISER
BUY THIS ONE AND BREAK OUR SALESMEN'S HEARTS. HAS TO BE THE QUEEN OF OUR FLEET EQUIPPED WITH ALL THE EXTRAS OUR ACCESSORY DEPARTMENT COULD STUFF INTO HER....
MFRS. SUGG. PRICE IS 13,950.00 NOW ONLY 9995.00 1 ONLY!
PLUS A FEW USED REINELLS! IF YOU'RE QUICK
USED OTHER BOATS We have some real bargains in our compound. a Bertram sport fisher... a Cobra jet hardtop and a few more... Hurry!!
BOAT TRAILERS YES... WE SELL THE BEST E Z LOADER AND ROAD RUNNER... ANY SIZE!! NEW & USED IN STOCK
BOAT ACCESSORIES HELP YOURSELF TO THE BARGAINS WOW!
USED MOTORCYCLES WE HAVE A WHOLE RANGE OF USED BIKES FROM 50cc to 850cc INCLUDING SOME $300 SPECIALS! = PLUS = USED.... DEMOS.... AND NEW..... HONDAS
BRAND NEW CHRYSLER OUTBOARDS WE DON'T WANT THEM TAKE THEM FROM US AND SAVE REAL MONEY NEW WARRANTY ON THEM
MECHANICS SPECIAL MOTORCYCLES YOU FIX 'EM AND YOU SAVE $$$. 10 TO CHOOSE FROM SOME ARE EVEN RUNNING PRICED FROM $75.00
HEY! HOW ABOUT A... GOLF CAR No. 1 HARLEY-DAVIDSON CARS.... 15 NEW IN STOCK AND USED ONES FROM $495.00 A NIFTY THING TO OWN!!
EASY INSTANT CREDIT ON EVERYTHING!!
DEMO BIKES FEW MILES, FULL WARRANTY.... SAVE A FEW BUCKS ON THESE
A WORD ABOUT OUR SERVICE WE'VE REALLY PUT IT TOGETHER AFTER SOME GROWING PAINS AND NOW WE'RE GOOD!!
PARTS BOAT PARTS OUTBOARD PARTS BIKE PARTS WE'RE LOADED BUY THEM BY THE BOXFULL CHEAP!!!
SNORTIN NORTONS NEW... USED... DEMOS SAVE!!! ON THEM ALL!
PROBABLY VAN. ISLAND'S (MAYBE B.C.'s) LARGEST SELECTION OF NEW, USED AND DEMO HONDAS. FROM 50cc MINIS TO THE BIG 750 FOURS. EVERY MODEL HONDA MAKE. RACERS, STREET, DIRT AND TRAIL. AND WE'RE PRICING THEM TO CLEAR!
WHEN YOU COME IN PLEASE BE PATIENT THIS AD COMES AS A SURPRISE TO OUR SALESMEN!!
WE'RE OPEN 'TIL 9 P.M. WEEKDAYS SUNDAYS FROM 10 a.m. til 6 p.m.
PEARSON'S WORLD of PLEASURE LTD. DLR NO. 2443
PHONE 386-8424 INDOOR & OUTDOOR SHOWROOMS NEXT TO THE RED LION INN

IT'S GOT ALL THE FEATURES YOU'D EXPECT IN A HIGH PRICED SPORTS CAR EXCEPT THE HIGH PRICE.

Fiat 128 Sports L

The Fiat 128 SL Coupe and a true Sports Machine have a lot in common. Rack and pinion steering, Independent Suspension, Front Disc Brakes, Standard Radial Tires, Front Wheel Drive, a 4-speed Gearbox, Gauges, and a padded Steering Wheel. There are however three features they don't have in common. Room for four adults. Great gas mileage. Low price.

Brian Holley MOTORS LTD. FIAT
3319 DOUGLAS AT CLOVERDALE 384-1161
Parts and Service open 8 a.m. - 9:30 p.m. Mon. - Sat.
Dealer Lic. D6318

Warning: The Department of National Health and Welfare advises that danger to health increases with amount smoked.

PS73-4

TV calls Karras for football show

NEW YORK (AP) — Alex Karras, initially considered and then rejected by ABC-TV as Don Meredith's replacement on ABC's Monday night football games, finally has been given an on-air shot at the job.

Although he played it relatively straight and was unusually — for him — reserved in his Monday night tryout, he was infinitely better than ABC's first choice, black actor and NFL veteran Fred Williamson.

Williamson, 36, was dropped from the Monday night football broadcasts after three pre-season games because he just couldn't hack it in the broadcast booth.

Karras, who spent the last two seasons as sort of a free-association analyst of televised Canadian Football League games in addition to his acting career, was summoned last Friday to replace Williamson.

Although no final decision has been made on whether Karras will join the show permanently, the 36-year-old former Detroit Lions great seemed to fill the bill in the dispute between Buffalo and Oakland.

Tom Vance, Karras' agent, said no contract for a full-time job has been offered.

— AP

A doll, but deadly

Comely Yvette Mimieux portrays chic, sophisticated woman with deadly trigger finger in 'Hit Lady,' a movie for television. She is the star and the author.

Kids knew him as Gramp McCoy

Stars mourn Brennan

OXNARD, Calif. (UPI) — Friends and colleagues are mourning the death of actor Walter Brennan, whose portrayal of scruffy but tender-hearted characters won the hearts of millions during his 55 years in the movie and television industries.

Brennan died Saturday at St. John's Hospital, where he had been receiving treatment for emphysema that was aggravated by smog at his Simi Valley ranch north of Los Angeles. He entered the hospital on July 25, his 80th birthday.

James Stewart, who made pictures with Brennan more than 30 years ago, described him as "the ideal motion picture character actor."

Brennan was the only actor to win three Academy Awards, all in supporting roles, but to a younger generation he may have been best known for his role of Grampa in TV's The Real McCoys, a television series of the late 1950s and early 1960s.

"Actors like Walter are hard to come by anymore," Stewart said. "He really sort of put his stamp on a character when he was in a film, and it always turned out to be a good stamp."

Richard Crenna, who starred with Brennan in The Real McCoys before it was cancelled after six years, called Brennan's death "a tremendous loss to the industry and a great sadness to me.

"I don't remember a show and a character that had the impact Walter had in Grampa McCoy," he said.

Brennan was working on a Walt Disney movie, The Love Bug Rides Again, at the time of his death.

I'd rather do anything than sit around and wait for the undertaker," Brennan said in an interview several years ago. "I have no hobbies except acting, so I like to keep busy."

Brennan, who was born July 25, 1894, at Swampscott, Mass., appeared in more than 100 motion pictures and four television series in his 55-year career.

After the cancellation of The Real McCoys, none of Brennan's subsequent series, The Guns of Will Sonnet, The Tycoon, or Horatio Alger Jones, made the impact of his popular arm-waving, limping Grampa McCoy character.

Brennan's three Oscars were for best supporting actor in Come and Get It, in 1936, Kentucky in 1938 and The Westerner in 1940. The only other movie performer to win three academy awards was Katharine Hepburn.

Weaver ... creation

Arquette ... creator

Played Charlie Weaver

Comedian dies

BURBANK, Calif. (UPI) — Cliff Arquette, well known television comedian who played the role of Charley Weaver, died Monday at St. Joseph Hospital. He was 68.

Arquette was admitted to the hospital Saturday night, complaining of chest pains. Death was due to a heart attack, the hospital said.

Arquette spent most of his professional life playing dotty old baggy-pants Charley Weaver. He was a familiar figure to television audiences in his battered, ill-fitting hat, suspenders and sloppy pants playing the character whose homilies of Mount Idy were at once humorous and philosophical.

Actually, he was a well-read, serious man who made his home in the San Fernando Valley. He was a student of the American Revolution and the Civil War.

He appeared in more than 500 television and stage productions, often as a guest of stars of major musical-variety shows.

In the early 1960s he and Jonathan Winters co-starred in a series in which Arquette played Winters' father.

He was a regular on the old Dennis Day Show, on which he played a pixilated janitor.

His parents were Arquette and Clark, a vaudeville team. He played piano and trumpet as a young man.

He worked with Myrt and Marge, Burns and Allen and Rudy Vallee on radio and replaced Red Skelton before starring in his own radio shows.

The actor was born Dec. 28, 1905, in Toledo, Ohio. He owned an historical museum in Gettysburg, Pa., which was filled with momentoes of the Civil War. It also was a showcase for Arquette's hobby — whittling.

Arquette suffered a near fatal heart attack and stroke April 24, 1972. But after recovery he returned as a regular on The Hollywood Squares television game show although partially paralyzed on his left side.

FOLLOW THIS VICTORIA ENTERTAINMENT GUIDE

BUTCHART GARDENS. OPEN EVERY DAY 9 A.M. TO 9:30 P.M. Many pleasing features combine to add to your pleasure. Regular admission at the International Entrance covers them all: Entertainment . . . Ross Fountains in their majestic "Ballet to the Stars" . . . romantic after-dark illumination . . . 6 gardens—fabulous Sunken Garden, English Rose, stately Italian, quaint Japanese, Lake and Stage Show Gardens . . . plus the Begonia Bower, Show Greenhouse, fascinating Seed and Gift Shop. Restaurant and coffee bar service available.

BUTCHART GARDENS SUGGESTS: COMBINE THEM ALL INTO ONE GRAND, THRIFTY OUTING—The Gardens by daylight . . . entertainment . . . romantic night lighting featuring the Sunken Garden, and the Ross Fountains in their majestic "Ballet to the Stars." Regular admission covers them all. For added pleasure, dine in the Floral Restaurant.

BUTCHART GARDENS ROMANTIC NIGHT LIGHTING EVERY EVENING FEATURING THE FABULOUS SUNKEN GARDEN AND THE SPECTACULAR ROSS FOUNTAINS IN THEIR MAJESTIC "BALLET TO THE STARS." — As darkness takes over, a thousand hidden lights combine with the moon and stars, the hills, trees and shrubs, lakes, lily ponds and fountains, to create a fairyland softly scented by the flowers—a spectacle so unusual, so grand it's indescribable! This alone is worth coming to see.

BUTCHART GARDENS — KNOWN THROUGHOUT THE WORLD FOR THEIR INCREDIBLE BEAUTY . . . EVER CHANGING, ALWAYS LOVELY!—Skilful planning, constant replanting, dedicated gardeners pooling their ideas and knowledge, keep them that way week after week, season after season. Developed from an old abandoned limestone quarry over half a century ago they have grown to become one of the world's most unusual, written-about, talked-about, admired attractions.

BUTCHART GARDENS FLORAL RESTAURANT — Open every day, 11 a.m. to 7:00 p.m., serving delicious lunches, afternoon teas, and delightful buffet suppers in the evening. Continuous Snack and Coffee Bar Service.

BUTCHART GARDENS SPARKLING ENTERTAINMENT, MONDAY-FRIDAY INCLUSIVE—Adding a touch of hilarity in a musical way the "Butchart Gardeners" will entertain you 1:30 to 3:30 p.m. and 5:30 to 7:30 p.m. Also color film at dusk.

SATURDAY, SUNDAY, 1 to 3 p.m.—A group of zany but very talented musicians, "The Butchart Buskers", with John Dunbar will entertain you. In the early evening, 5:30 to 7:30, the "Butchart Gardeners", adding a touch of hilarity in a musical way, will add to your pleasure. Also color film at dusk.

BUTCHART GARDENS — MOST GRACIOUS WAY TO ENTERTAIN YOUR FRIENDS. PLAN NOW!

INTRODUCTION TO SAILING CRUISE—With instructor. 3-hour tour from Inner Harbor. Tony Burton Sailing School. 383-4011.

THE OLD FORGE—Dancing six nights a week to the fabulous sounds of the Brothers Forbes in one of Canada's largest and most luxurious night clubs. Excellent late evening menu. No tables reserved after 9:00 p.m. Fridays or Saturdays, Strathcona Hotel, 919 Douglas St. 383-7137.

WIG & DICKIE THEATRE RESTAURANT — Victoria's only "Old Country Singalong" plus dining and dancing. Reservations recommended. 385-6787. Wilson Inn, 850 Blanshard.

THE THATCH CABARET — Dance nightly to the exciting sounds of JADE in Victoria's Swingingest night spot. Open nightly until 2 a.m. at the Royal Oak Inn, 4676 Elk Lake Drive. Reservations, 658-5231.

Cold floors are crummy!
STAMP THEM OUT DURING OUR... fall floor event
ON DOUGLAS OPPOSITE WOODWARD'S
mandel FLOOR COVERINGS
Open Every Night 'til 9 including Sunday

Quasar Color TV
100% Solid State 26" Console

A handsome mix of contemporary and Mediterranean styling, this set features Quasar's top of the line chassis, instamatic one-button color tuning and Quasar's famous "works in a drawer" chassis with easy plug-in, plug-out mini-circuits. The color TV you've been waiting for is now the BUY OF THE YEAR!
788.88 • EASY TERMS
COLORTRON TELEVISION LTD.
3180 HARRIET (Just off Burnside) PHONE 383-9113
Two Generations of Sheas Serving Victoria
Open Tues. through Sat., 8:30 a.m. to 5:30 p.m.

Magnifique... "It speaks for itself"
Antonio's fine cuisine
OPEN TUES.-SUN. inclusive From 6:00 p.m.
384-7014
No. 2 Centennial Square
Next to the McPherson

WORLD Adventure Tours presents
Swinging Old London
beautiful all-color TRAVELTALE FILM
narrated in person by NICOL SMITH
From Soho to Hyde Park and Kensington Gardens. Visit Madame Tussaud's Wax Works, Chelsea, Porto Bello Road, Woburn Abbey, behind the scenes with the Palace Guards, and more.
McPHERSON PLAYHOUSE
SATURDAY, SEPT. 28
2 SHOWS: 6 and 8:30 p.m.
Res. 3.25, 2.75, 2.25
Season Tickets for 10 films Only 16.50, 15.50, 13.75
Theatre Box Office 386-6121
Prospectus mailed on request

CROWN INTERNATIONAL PICTURES presents THE TEACHER
SHE CORRUPTED THE YOUTHFUL MORALITY OF AN ENTIRE SCHOOL!
HER BEST LESSONS WERE TAUGHT AFTER CLASS!
'THE TEACHER' starring ANGEL TOMPKINS
COLOR
Nightly 7 and 9 Fox CINEMA
QUADRA AT HILLSIDE · 382-3370

East Indian Show Sunday 3 p.m.
"HAMRAAZ"
Starring: • Raaj Kumar • Suntil Dutt • Vimi • Mumtaz and • BALRAJ SAHNI
English Sub. and Color

The Thatch CABARET
ROYAL OAK INN
4680 ELK LAKE DRIVE
658-5231

The Nordic Invasion
Little Denmark
Dinner Music by GLEN STEVENSON at the Piano Fri., Sat., Sun.
31 BASTION SQ.
OPEN FROM 11:30 a.m. — 2:00 p.m. 5:00 p.m. — 10:00 p.m.
Reservations 385-8833

THE WHITE HEATHER CONCERT presents

THE ALEXANDER BROTHERS
with assisting artists
• Neil Owen
• Kirsten Grant
• Juniper Green
• Pat McCann
• Jimmy Warren
at McPherson Playhouse
MONDAY, SEPT. 30 — 8 P.M.
Tickets now on sale at McPherson Box Office
Tickets: $3.75 and $3.00

Discover the New World of the Westwind International Motor Inn
NOW OPEN
THE pit stop cabaret
WED. through SAT. 9-1:30 a.m.
Dance to the Sounds of the "JETS"
MAKE UP A PARTY FOR YOUR "FOUR-ON-THE-FLOOR"
741 GOLDSTREAM (Hwy. 1A) 478-8334

Johnny Cash brings to the screen the story of Jesus ...filmed in the Holy Land.
His Darkest Day Was Our Brightest
20th Century Fox Proudly Presents
Johnny Cash
THE GOSPEL ROAD
Nightly 7:30 and 9:30
in Nootka Court
382-5922 Douglas and Humboldt
TOWNE Cinema

"TWO HOURS OF INSPIRED NOSTALGIA" — Vancouver Sun.
"A GUTSY, FUNNY MOVIE" —Toronto Sun
"A FUNNY AND TOUCHING MOVIE WITH UNIVERSAL APPEAL" —Windsor Star
The APPRENTICESHIP of Duddy Kravitz
At 7:00 and 9:10
CLOSED SUNDAY
OAK BAY 2183 OAK BAY AVE 598-2213
MATURE ENTERTAINMENT
Warning: Frequent and Violent Language. — B.C. Director.
Adults $2.00; Students $1.75; G. Age $1.00; Children 75c

BUSTER & BILLIE
EVERY SCHOOL HAS A GIRL LIKE BILLIE AND ALL THE BOYS KNEW HER.
ODEON 1 780 YATES STREET 383-0513
Warning: Coarse Lang., Sex and Violence.
Shows Nightly 7:10 - 9:15
ENDS THURSDAY

The Lords of Flatbush
ODEON 2 780 YATES STREET 383-0513
When was the last time someone gave you a hickey?
MATURE
Shows: 1:35, 3:25, 5:00, 7:05, 9:10

NIGHTLY 7:05, 9:10
MATINEES Wed. at 1:30, 3:20.
ENDS THURSDAY
GEORGE SEGAL ELLIOTT GOULD in CALIFORNIA SPLIT
HAIDA 808 YATES STREET 382-4278
MATURE: Coarse and Suggestive Language.

COUNTING HOUSE CINEMA 1 BROAD AT BROUGHTON 383-3434
NIGHTLY 7:25, 9:15
LES MALES in Color
In French and English Subtitles.
ENDS THURSDAY

COUNTING HOUSE CINEMA 2 BROAD AT BROUGHTON 383-3434
WILLIAM HOLDEN · KAY LENZ BREEZY
NIGHTLY 7:25—9:30
Directed by Clint Eastwood
Mature

FAMOUS PLAYERS THEATRES MOVIE GUIDE
Vigilante, city style — judge, jury, and executioner.
A Paramount Release
DINO DE LAURENTIIS Presents
CHARLES BRONSON in a MICHAEL WINNER film "DEATH WISH"

"Warning—Coarse language and brutality throughout." —R. W. McDonald, B.C. Dir.
CAPITOL 805 YATES—384-6811
Today at 7:20 and 9:20 p.m.
Wed. at 1:20, 3:20, 5:20, 7:20, 9:20

SIDNEY POITIER BILL COSBY And HARRY BELAFONTE
UPTOWN SATURDAY NIGHT
General Entertainment
CORONET 836 YATES ST.—383-6414
Nightly from 7:10 and 9:15

Would You Buy a Used Secret from These Man?
SUTHERLAND & GOULD as S*P*Y*S
Mature Entertainment
"Warning—Occasional Coarse Language."
— R. W. McDonald, B.C. Dir.
Monday through Sat. at 1:50, 3:45, 5:35, 7:30, 9:25 p.m.
ROYAL 805 BROUGHTON—383-9711
Golden Age $1.00 anytime

YOUR LAST CHANCE!
American Graffiti
PLUS PAUL NEWMAN "SOMETIMES A GREAT NOTION"
General
Mature: Frequent swearing, coarse language.— R. W. McDonald
TILLICUM Drive-In
BURNSIDE AT TILLICUM—382-7831
GATES 7:15 SHOW 8:00

Human resources minister defends budget:

B.C. doesn't regret one penny of over-run

By WARREN CARAGATA
Colonist Correspondent

Inflation, an $11 million clerical error, an increase in the number of welfare recipients and costs of new programs that couldn't be accurately estimated have resulted in a $102 million over-run in the human resources department budget, Human Resources Minister Norman Levi said Monday.

Cost over-runs have occurred in the department in each of the last eight years, Levi told a press conference, and, in the 1970-71 fiscal year, the actual cost for the welfare department were 36 per cent higher than the amount budgeted.

The next estimates for the current fiscal year, presented by Levi Monday, are also 36 per cent higher than the amount budgeted, resulting in a revised budget of more than $387 million.

Social assistance payments account for $44 million of the $102 million miscalculation, while Mincome will cost almost $23 million more than the amount estimated.

Levi stressed that the figures represent projected expenditures for this budget year and "the public must understand that these monies have not actually been spent."

He explained that municipalities will have to pay their 10 per cent share of about $5.5 million of the $102 million, while the federal government will pay $35 million to $40 million of the over-run under cost-sharing agreements.

Previous press reports estimated governments would have to pick up about $10 million.

Budget increases, in addition to Mincome and social allowance payments, include general adfinistration — $2.4 million; homemaker services — $3.2 million; adult care — $4.8 million; child maintenance — $13.1 million; community grants—$4.9 million; day care — $3.9 million; and Pharmacare — $2.6 million.

Mincome will cost the province more than $100 million this year, Levi said, and supplementary estimates of about $23 million will probably be required because department researchers "had no models in other jurisdictions" to estimate the number of people eligible for the income supplement.

"Despite this lack of hard economic data, we were determined to implement this . . . program immediately and run the risk of making incorrect spending estimates," Levi said.

The increase in social allowance expenditures, Levi said, was partly due to a 16 per cent increase in the welfare caseload. It also includes an $11 million clerical error which occurred when department staff failed to include social assistance increases, made in June 1973, when preparing the budget. And it also includes a $20-a-month increase in welfare payments, effective July 1, which was given after the budget had been prepared.

Levi explained that persons receiving marginal salaries are hardest hit by inflation and sometimes decide to go on welfare rather than take a low-paid job.

"People on welfare are usually the ones that can't compete in the job market," he said.

The majority of people on welfare, the minister said, have families, and only 15 per cent of the caseload is estimated to be employable.

Even those classes as employable may not have adequate skills or education to compete successfully for jobs, he added.

Levi explained that preparation of departmental estimates still involves manual information processing, but said a new computer system that should provide more accuracy in budgetary predictions will be ready, possibly by next April.

"When you're dealing with programs like this, predicting the behavior of the economy and the behavior of people, you can't be exactly on," he told reporters.

Countering charges that the over-run indicates NDP financial incompetence, Levi recalled that welfare budgets under the previous Social Credit government often contained estimates that were lower than actual expenditures.

In the six years between 1966 and 1972, when the NDP was elected, welfare over-runs averaged 17 per cent, according to Levi's statistics.

And Social Credit "didn't even have to worry about paying for new and innovative programs implemented after their estimates had been drawn up, because they never implemented any programs like Mincome, Pharmacare, or comprehensive child day care," Levi said.

Referring to criticism of the over-run during last week's convention of the Union of B.C. Municipalities, Levi estimated that municipal governments this year will pay $1.8 million less than last year in contributions for social programs, even considering the $102 million increase.

The NDP government has reduced municipal sharing from 20 per cent to 10 per cent, and has not asked for municipal contributions for new programs. The government has also taken over responsibility for issuing welfare cheques, Levi stated.

He asked municipal officials, who said in convention last week they would not assume their share of the over-run, if they wanted to return to the days "of 15 and 20 per cent sharing in welfare costs and to the days when few, if any, services were made available to the people in your communities."

"Our position as a government," Levi said, "is to meet the needs of the people, regardless of the hysterical statements by some politicians who seek to make political gain at the expense of all of the people who must be helped in this province."

The government doesn't begrudge "one penny of this over-run," the minister said, but it will soon announce ways to reduce costs where "feasible."

He said the government discovered about three months ago that there would be an over-run in the department, but the final report showing what services were responsible for the increase was not available until early last week.

Depend on your Brother.
brother
Makers of typewriters, sewing machines, personal care and home entertainment products

If it seems like your furniture is about ready to attack . . . maybe it's time to call COIT, the World's Largest Drapery, Carpets and Upholstery Cleaners. Just a phone call and a COIT expert will come to your home for a free estimate — no obligation. Nobody likes the "Grubbies" especially COIT.

WORLD'S LARGEST COIT DRAPERY CLEANERS
477-9529

Socreds, cities uphappy

Lalonde 'amazed'

Human Resources Minister Norman Levi has given his explanation of a $102 million increase in his department, but Opposition Leader William Bennett, Kay Grouhel, president of the Union of B.C. Municipalities, and Victoria Mayor Peter Pollen don't like it.

And the federal government, which will have to pay $35 to $40 million of the over-run under a cost-sharing agreement, will have its auditors examine the province's welfare books before making out a cheque.

Health and Welfare Minister Marc Lalonde has said he is "amazed" at the over-run and that the records of the department will have to be looked at.

Bennett called the cabinet incompetent financial administrators and said that Levi and Premier Barrett, who also holds the finance portfolio, have to be "held accountable for the budget of that department."

Interviewed in Harrison Hot Springs during a two-day Social Credit policy conference, Bennett criticized the premier for originally blaming the over-run on the civil service.

Progressive Conservative leader Scott Wallace criticized other opposition party spokesmen for supporting progressive social legislation introduced by the NDP and then objecting "when the bills come in."

He said his only questions about Levi's explanation, concern social assistance payments and the reasons for a 16 per cent increase in the welfare caseload during a period of low unemployment.

Ms. Grouhel, UBCM president and Ladysmith mayor, said that the explanation for the over-run given Monday "may sound well for Levi, but it's going to be difficult for municipalities to find that kind of money."

Pollen said, "it seems that this enlightened government is overtaken by its own gross administrative incompetence".

He said Barrett should make some changes in his cabinet, but then added that it wouldn't be too easy a task.

"Most of the wood is rotten and it's going to be tough for cabinet-maker Dave Barrett," he said.

Marine calendar

NAVY
Provider, Restigouche—returning at 2 p.m. Friday.
Laymore, Endeavour—returning Friday.
Rainbow—returning at 4 p.m. Friday.
Gatineau—returning at 4:30 p.m. Friday.
Port Quebec—in Vancouver.
MARINE SCIENCES
Parizeau—on Station Papa.
Richardson—Gibsons Landing.
Pandora 2, Theta—en route to Victoria.
Stewart—St. Vincent Bay.
Vector—Saanich Inlet.
COAST GUARD
Rider—Chatham patrol area.
Camsell—anchored of Clifton Point.
Quadra—in Dakar.
Ready—Sandheads patrol area.
Douglas — relieving aid in Gulf Islands.
MERCHANT MARINE
Royal Roads—Yakumokawa Maru.
Crofton — World Marine.
Nanaimo—Shinko Maru.
Port Alberni—Jalakala.
Cowichan Bay—Colombianland.

Car dealer fined $9,000

EDMONTON (CP) — A city car dealer was fined a total of $9,000 Monday after being found guilty of selling used cars in which the odometers had been rolled back.

Don Wheaton Ltd. was fined $1,500 on each of six counts of fraud.

For 5 days only!
Tuesday, September 24th through Saturday, September 28th
A beautiful 8" x 10"
COLOR PORTRAIT of your child
99c per subject
Plus 50c handling per portrait

Capture your child's personality in a lovely, full colour portrait!

- Age limit—3 weeks to 14 years
- Limit—1 offer per child, 2 per family
- 99c for each child photographed in a group portrait
- Extra prints available at reasonable prices, such as one 8x10" for 10.95.
- Choose your favourite pose from actual finished portraits — not proofs.
- We use only the finest Kodak Professional Film and materials.
- If you aren't satisfied with these lovely portraits, your money will be refunded.
- A variety of mats and frames also available.

Photographer's hours: Tuesday, Wednesday: 9:30 a.m. to 5:30 p.m.
Thursday, Friday: 9:30 a.m. to 8:00 p.m. Saturday: 9:30 a.m. to 5:30 p.m.
Photographer absent: 12:30 to 1:00 p.m. daily, 5:30 to 6:00 p.m. Thursday and Friday
Lower Main Floor, behind Toy Department
EATON'S
Store Information 382-7141

SERVING VANCOUVER ISLAND
Sands
WE CARE
Dedicated to Service
Sensible Prices
SANDS FUNERAL CHAPELS
Your six community Chapels. Independent, Family Owned and Controlled. Sands since 1912.
A DIVISION OF SANDS
INTERNATIONAL FLIGHT CARE
Specializing in shipping to or from anywhere. Call collect.
REMOVAL AND MEMORIAL SERVICE
Covering Vancouver Island
Call Collect
A DIVISION OF SANDS
VICTORIA, 388-5156
SIDNEY, 656-2932
COLWOOD, 478-3821
DUNCAN, 746-3212
NANAIMO, 753-2032
LADYSMITH, 245-2331

FOR LEASE
NEW MODERN BUILDING
500 sq. ft. office and showroom. Customer and staff parking. Ideal wholesale outlet. ½ block off Douglas at Burnside. $250.
Plus
Approximately 1,000 sq. ft. warehouse. Dry and well heated, in same building. Can be leased with above office or separately. $250.
From 4,100 sq. ft. to 12,300 sq. ft. warehouse space in Esquimalt. New concrete block building. 20' ceiling, oil heat, large overhead doors and leading ramp. Lease to suit tenant.
SPAR DEVELOPMENTS Ltd.
388-4741 Eves. 477-6479

COWICHAN BAY ARMS
Retirement Condominiums
40 Cozy 1 and 2-Bedroom Suites built and priced with the retired person in mind. Views of scenic Cowichan Bay with its year-round salmon fishing and a nearby 9-hole golf and country club awaits your enjoyment.
One-Bedroom Suites $28,500 - $36,500
Two-Bedroom Suites $31,000 - $39,000
For Further Information Call (112)748-2080
or 384-2523
GLACIER DEVELOPMENTS LTD.

Firestone STORES
2882 Douglas St., 385-1404
At Garbally Road and Burnside
Also in Nanaimo and Courtenay

EVERY ONE OF OUR NINE
BRAKE
SERVICE DEALS IS GUARANTEED IN WRITING

DRUM 4 wheels

20,000 MILES	30,000 MILES	40,000 MILES
$31.95	$43.95	$105.95
Install New Linings	Install New Linings	Install New Linings
Repack Front Outer Wheel Bearings	Repack Front Outer Wheel Bearings	Repack Front Outer Wheel Bearings
Inspect Wheel Cylinders	Arc Linings to Drums	Arc Linings to Drums
Inspect Master Cylinder	Resurface Drums	Resurface Drums
Inspect Front Grease Seals	Inspect Wheel Cylinders	Install New Wheel Cylinders
Inspect Brake Hardware	Inspect Master Cylinder	Install New Front Grease Seals
Inspect Brake Hoses	Inspect Front Grease Seals	Install New Return Springs
Inspect Brake Drums	Inspect Brake Hardware	Inspect Master Cylinder
Lubricate and Clean Brake Backing Plates	Inspect Brake Hoses	Inspect Brake Hoses
Check Brake Lights	Lubricate and Clean Brake Backing Plates	Lubricate and Clean Brake Backing Plates
	Check Brake Lights	Check Brake Lights

DRUM/DISC

$47.95	$72.95	$136.95
Install Front Disc Pads	Install Front Disc Pads	Install Front Disc Pads
Install Rear Brake Linings	Install Rear Brake Linings	Install Rear Brake Linings
Repack Front Outer Wheel Bearings	Repack Front Outer Wheel Bearings	Repack Front Outer Wheel Bearings
Inspect Drums and Rotors	Arc Linings to Rear Drums	Arc Linings to Rear Drums
Inspect Front Calipers	Resurface Rear Drums	Resurface Rear Drums
Inspect Rear Wheel Cylinders	Resurface Front Rotors	Resurface Front Rotors
Inspect Master Cylinder	Inspect Front Calipers	Rebuild Front Calipers
Inspect Front Grease Seals	Inspect Rear Wheel Cylinders	Install New Wheel Cylinders
Inspect Brake Hardware	Inspect Master Cylinder	Install New Front Grease Seals
Inspect Brake Hoses	Inspect Front Grease Seals	Install New Return Springs
Lubricate and Clean Brake Backing Plates	Inspect Brake Hardware	Inspect Master Cylinder
Check Brake Lights	Inspect Brake Hoses	Inspect Brake Hoses
	Lubricate and Clean Brake Backing Plates	Lubricate and Clean Brake Backing Plates
	Check Brake Lights	Check Brake Lights

DISC Front

$29.95	$47.95	$83.95
Install New Disc Pads	Install New Disc Pads	Install New Disc Pads
Repack Front Outer Wheel Bearings	Repack Front Outer Wheel Bearings	Repack Front Outer Wheel Bearings
Inspect Front Rotors	Resurface Front Rotors	Resurface Front Rotors
Inspect Front Calipers	Inspect Front Calipers	Rebuild Front Calipers
Inspect Master Cylinder	Inspect Master Cylinder	Install New Front Grease Seals
Inspect Front Grease Seals	Inspect Front Grease Seals	Inspect Master Cylinder
Inspect Brake Hardware	Inspect Brake Hardware	Inspect Brake Hoses
Check Brake Lights	Check Brake Lights	Check Brake Lights
	Inspect Brake Hoses	

IS INCORRECT AIR PRESSURE RUINING YOUR TIRES?
Increase tire life — drive in today for a FREE INFLATION CHECK

USE OUR Firestone CREDIT PLAN OR . . . AMERICAN EXPRESS CHARGEX

EATON'S

TRANS CANADA SALE

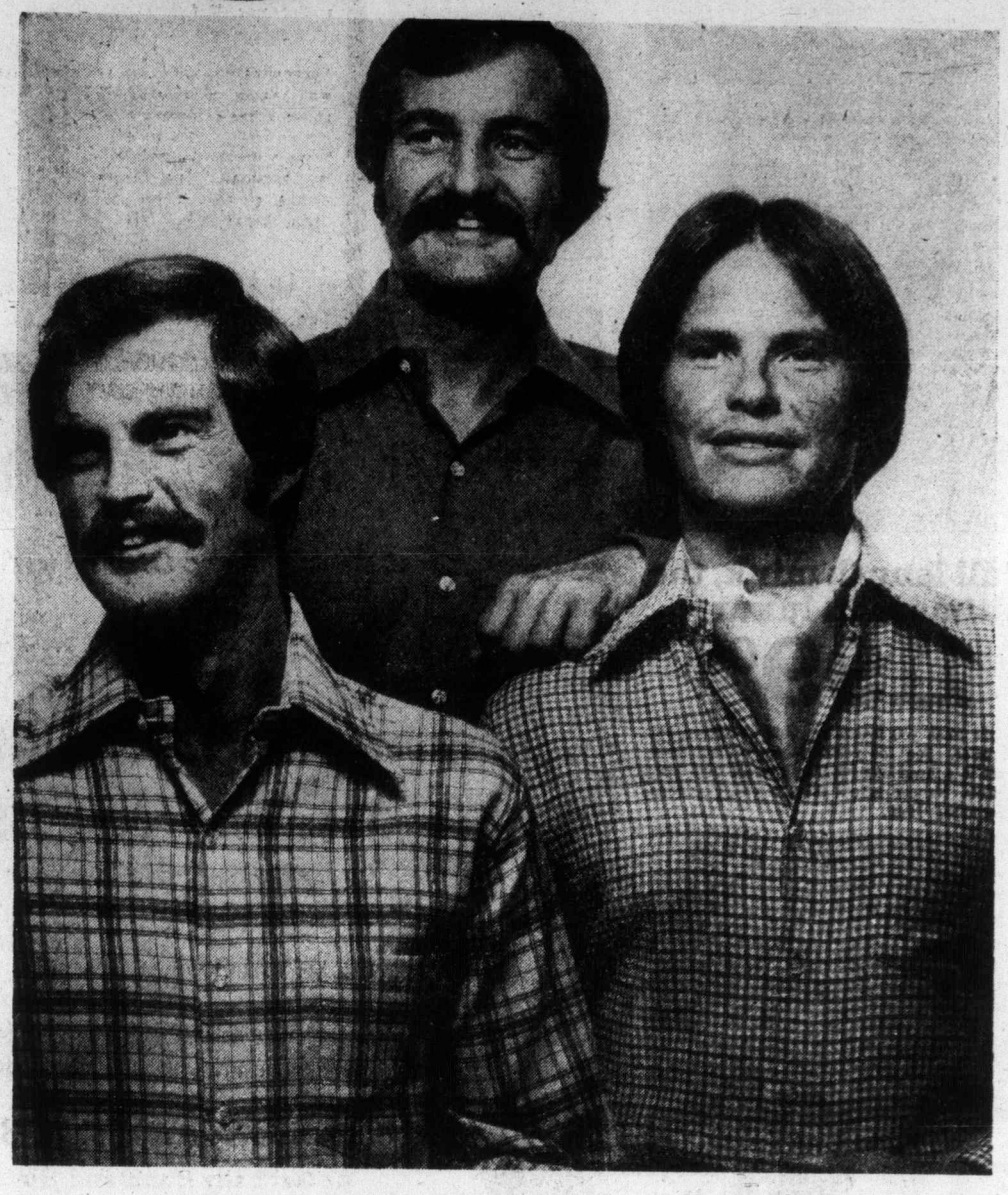

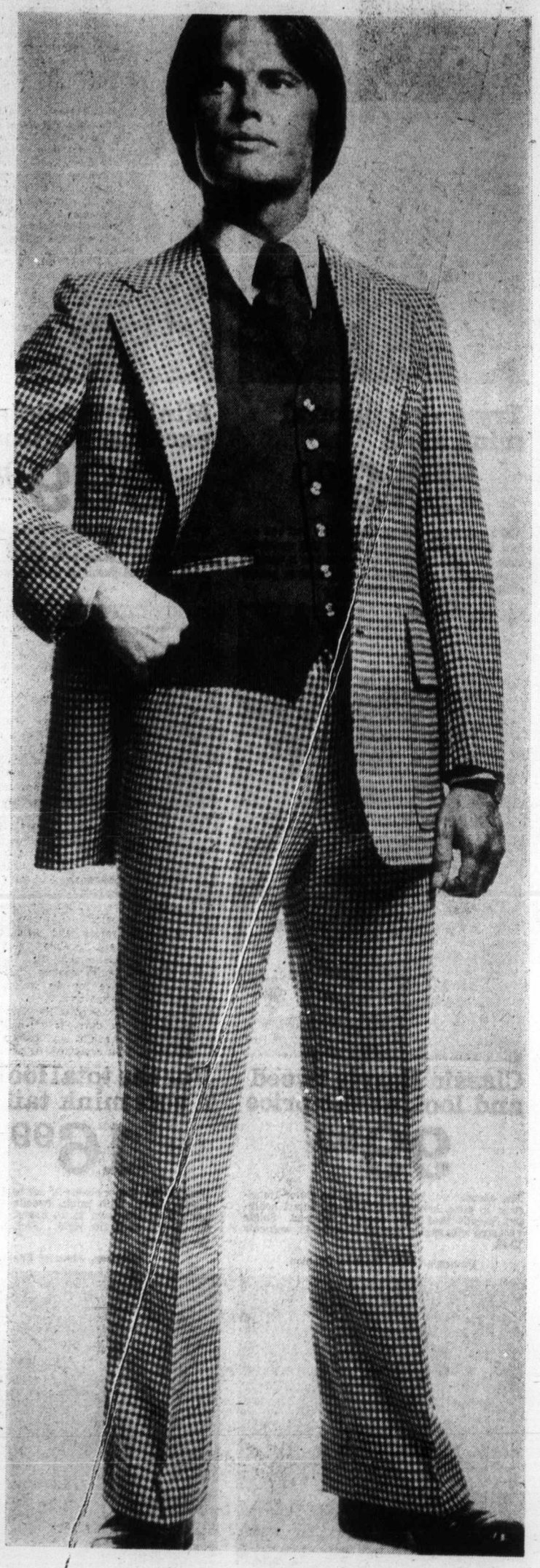

Rugged, warm! Viyella sport shirts in wool, cotton go at a special low price

Here are shirts that look good and feel good on. The smooth comfort and warmth comes from Viyella, a 55/45 blend of natural wool and cotton fibres that also makes for a hard-wearing, durable shirt. Styled with long sleeve, one-button cuffs, pointed collar and the easy sports fit. Plains, checks or poplar plaids. Men's S.M.L.XL. Wash as wool.

14.99

Men's Casual Wear, Main Floor

Smart Birkdale leathers match up top styles

19.99

Check the smart detailing. These Birkdale leathers feature fine craftsmanship and quality leathers in the styles you want—for under 20.00! Choose from Buffalo print leather slip-ons with covered buckles. Guicci style kid leather slip-ons. Basic brown plain ties. Moccasin 3-eyelet ties with sturdy Goodyear welt construction. Black or brown. All sanitized for hygienic freshness.

Men's Shoes, Main Floor

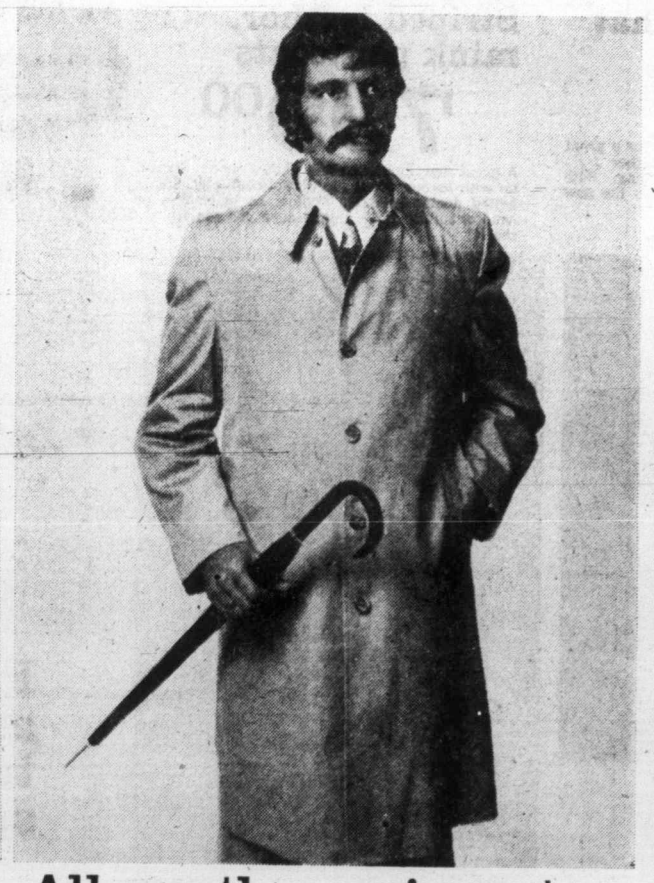

All-weather raincoat features a zip-in liner

49.99

Smart coats by well-known manufacturer have what you look for in a raincoat. Great for all weather, Scotchguard protected cotton Dacron polyester stands up to hard everyday wear and looks good. Handy zip-liner makes them work for year-'round Navy, blue or beige colors. Regular sizes 38 to 46. Also Tall and Short sizes.

Men's Suits and Coats, Main Floor

5 day special suit offer on the newest fall looks, including 3-pce. vesteds

Range I **89.99** Range II **119.00**

Suit up. This is the sale to do it. Great collection of latest fall looks features Eaton's own Birkdale plus other famous-name brands. Two price ranges, a wide variety of styles and sizes. Traditionals. Sleek contemporary looks. Plus Group II includes the popular new 3-pce. vested suits. Choose from plains, fancies, checks from bold to fine-line. In smooth Fortrel polyester and wool blends. Blues, browns, some grey tones. Special sale prices last 'til Saturday only. Don't miss it! Use your Eaton's Account Card to take advantage of the savings!

Men's Suits, Main Floor

The best possible values on more than 725 quality items – that's the promise of our Trans-Canada Sale. Check them out!

EATON'S downtown

Try a rich natural mink stole

399.00

Add an elegant touch of mink. Now you can afford it with our special price on this exquisite stole. Beautifully styled wrap features a variety of shawl collars, comes in dawn pastel or pastel shades. See it now at Eaton's.

Mink with a flair! New exciting pantcoats

999.00

It's mink with a casual flair that makes it a fabulous look for '75. Wrap up in a shawl or notch collars. Let-out pelts—the mark of a fine mink. In pearl pastel or dawn pastel. Sizes 10-18.

Full length mink, the ultimate in luxury

1199.00

It's the mink you dream of. And now it's a special offer. See for yourself—one of our finest minks in a luxurious full-length wrap, high fashion look. Natural let-out skins in pastel or dawn pastel tones. 10-20.

Classic Harris tweed and look at the price

99.99

The classic coat imported from the Outer Hebrides. In pure Scottish wool and the smart heathery tweeds that have made it famous. Single breasted with raglan sleeves. Petite 8-18, women's 10-20.

Women's Coats, Floor of Fashion

For the total look-add a soft mink tail hat

16.99

Wear it low like a cloche or set back for a great fashion look. With mink, tweeds, leather . . . Mink tails are sewn to an acetate lining. With elastic rim so it fits right. Pick from the new fall shades.

Millinery, Floor of Fashion

Rethink mink! Striped leather, mink pantcoats

799.00

A great new look for mink. Ultra mod! Striped up with leather for a super pant-coat look. Smart belted double breasted styling. In blackcross or shadow mink. 10-16. Make sure you see it! see it!

The leather touch to accent your new coat

10.88 11.88

Imported from Italy. Soft Velkid leather gloves come in black, brown or mink. Silk lined to keep you warm. Choose from wrist length or classic 3-button bracelet length. 6½, 7, 7½, 8. Just phone us for your size.

Fashion Accessories, Main Floor

Pick up a bright new umbrella from Knirps

9.99

The little umbrellas with the big coverage. Knirps telescopics in handy vinylal cases. Great for travel. In fresh, vivid colors that brighten up and excite any fashion look. Discontinued styles, and they're limited.

Umbrellas, Main Floor

Your star accessory Long leather boots

25.99

The total look is bigger than ever and that means boots! Look at the price on our long, leggy leathers 15" tall with full inside zip, foam-backed nylon tricot lining. Composition heel, sole. Black or puma brown. Half sizes, 6-10.

Women's Shoes, Floor of Fashion

Fall's fresh new look in coats and pantcoats - muskrat trimmed with fox at our special offer!

429.00

Fresh for fall, here's a fabulous new fur combo. It's natural muskrat trimmed up with blue fox (or natural raccoon not shown here) for a great coat or pantcoat. The kind of look that's right for downtown. And still makes a great glamour fur for your satins and crepes. Double breasted, sleek A-line and check the big collar focus. A great wrap-up in our fox or raccoon. See it now at Eaton's. Sizes 10-16. With our special low price and your Eaton Account Card you can have it right now and save!

Furs, Floor of Fashion

The Daily Colonist.
(ESTABLISHED 1858)

SECOND NEWS SECTION VICTORIA, BRITISH COLUMBIA, TUESDAY, SEPTEMBER 24, 1974

Last days for Princess?

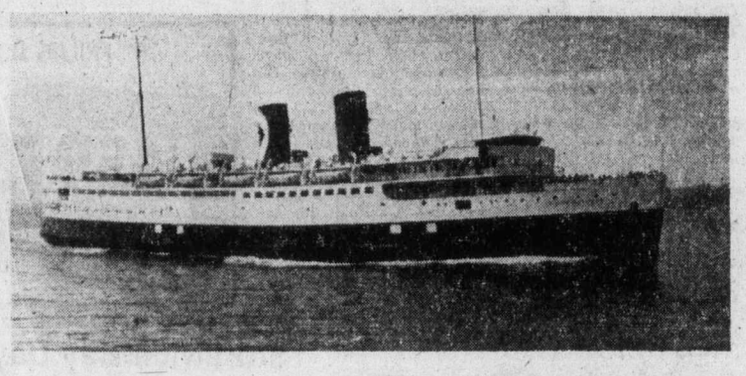

Decision today on ferry run

The future of the Canadian Pacific's ferry run between Seattle and Victoria during the summer months will be announced today, a CPR official said Monday from Vancouver.

Robert Ferguson, CPR's regional information manager, said the service provided each summer by the 6,000-ton Princess Marguerite has been under review for the past two or three years.

"It's been under a very close review this year," he said.

He declined to forecast what today's announcement would be. He also said it was "premature" to discuss what would happen to the 25-year old ship if the Victoria-Seattle run was shut down.

An unofficial source said the normal economical lifetime of a passenger ship is 25 years and they are normally sold to another shipping line before the vessels become too dated in appearance.

The Marguerite, licensed to carry 2,000 passengers, operates normally between Seattle and Victoria from mid-May to mid-September, but this year it will keep operating until Sept. 30 because of the Worlds Fair at Spokane, Wash.

Ken Murphy, past president of the Victoria Chamber of Commerce, said he would rather wait until today's announcement before making any comment on the situation.

A spokesman for B.C. Ferries said he doubted if the B.C. Ferry Authority would try to put a ship on the run to replace the Princess Marguerite.

"This question was asked during the Social Credit government's time and the answer was no," the spokesman said, adding that although the NDP government had never been asked the question, he felt certain the answer would be the same.

Car repair surcharge isn't up to motorists

No motorist will have to pay a surcharge to get his car repaired, a spokesman for the Insurance Corporation of British Columbia told the Colonist Monday.

The spokesman was commenting on the additional $2 an hour which auto body shops in Victoria say will go into effect Oct. 1. There have been suggestions that this would be passed on to motorists in the form of a surcharge.

"Increased costs of repairs will not be at the motorists' expense," the ICBC spokesman said.

Dennis Butner, president of the body shop division of the Automotive Retailers Association, Victoria branch, said rates will rise Oct. 1 from $14 to $16 an hour in 37 Victoria garages affiliated with the association.

"We've had six months in which we've been living with the ICBC rate, and it's just not high enough," he said.

He cited rising prices for paint, sandpaper and other materials. "They've nearly doubled in that time," he said, "and we expect them to go up about 20 per cent on Oct. 1, so we just can't afford to stay at the $14 an hour rate."

"We accepted that rate until fall," he added. "It's fall now."

In Vancouver an association spokesman said body shops in the Fraser Valley will raise their basic labor rate from $14 to $16 an hour. Increases in the Okanagan and Cariboo areas will probably follow.

Some body shops in Kamloops and the South Thompson valley have been turning away motorists with ICBC estimates.

The ICBC spokesman said an independent, in-depth study of body shop rates was being carried out and would probably be completed next month.

The Colonist learned that some Nanaimo shops have been charging the $16 an hour rate for some time, which ICBC pays if the motorist gets more than one estimate. It also learned that smaller shops with less sophisticated equipment are getting more business because they charge the $14 rate.

Body shop owners in Nanaimo plan a meeting this week to decide what they will do. "We were one of the first areas to realize we couldn't operate at $14 an hour", a spokesman said.

A woman motorist in Nanaimo, who paid a $39 surcharge to a body shop, took her case to court. It was dismissed on a technicality but she is appealing it.

In Victoria, a private insurance industry source said the ICBC should pay the additional $2 an hour.

"The statutory conditions of the insurance contract are the same as with private industry," the source said, "and they are that your car be repaired if repairable. If they have to pay more for it, that's not the car owner's fault. That's what you have insurance for."

Smoke shop goes up in smoke

Firehoses snaked across Sidney's main street late Monday afternoon as volunteer firemen mopped up after fighting fire which gutted tobacco and candy store at 2523 Beacon. Sidney RCMP said the fire was probably caused by an overheated electrical appliance. There were no injuries. Store was owned by Low Hon of Sidney.

Ostler
. . . 'greater need'

Even United Way drive suffering from inflation

The annual drive for funds is on.

Lieutenant-Governor Walter Owen raised the United Way flag in Victoria's Centennial Square Monday, marking the opening of the 1974 campaign of the Community Chest of Greater Victoria.

This year's target is $698,000, 10 per cent more than last year to offset inflation.

Recipients of the funds raised will be 23 volunteer agencies which, in turn, will allocate the money to help the needy, the less fortunate.

Campaign chairman Robert Ostler said the community's needs were greater than ever before.

"We'll have to raise every penny of that amount," he said.

Owen said he was hopeful the "campaign will go over the top."

Victoria Mayor Peter Pollen announced a challenge issued by the cities of Halifax and Dartmouth, N.S.

The two cities, Pollen said, are aiming for a combined United Appeal fund-raising target of $850,000.

The city that reaches its goal first will lose the challenge. The wager is for an unspecified amount of B.C. salmon in the case of Victoria and Nova Scotia lobster for Halifax-Dartmouth.

Pollen warned the few spectators present at the ceremony that Victorians will "have to eat a lot of lobster."

The 1974 campaign is the 37th annual United Appeal launched in Greater Victoria.

Work more important than religious duties

Nun changes testimony

The work of the Society of the Love of Jesus is more important than the manner in which its members observe their religious duties, Mother Cecilia Mary Dodd testified in B.C. Supreme Court in Victoria Monday.

The testimony — given while the 85-year old founder of the society was being cross-examined by defence counsel Cecil Branson — contrasted with evidence offered earlier by Mother Cecilia and with statements made by her counsel, Hugh McMillan.

"The care of people is more important than the keeping of the Rule," Mother Cecilia said Monday.

In testimony given two weeks ago, she had said the repetition of certain prayers at specified periods (observance of the divine office as a part of the society's Rule) was "the most important work of a Benedictine" order such as the Society of the Love of Jesus.

Her testimony Monday also called into question two statements made by McMillan in his opening remarks two weeks ago.

McMillan had said his clients were contending the work of the society should not interfere with its members' religious life and added that the different manner in which his clients and other members of the society observed divine office constituted a "fundamental difference" between the two groups.

The evidence Monday came in the 10th day of the trial being held to determine which of the two feuding factions of the society should be awarded control of the society and its assets.

Mr. Justice H. C. McKay is hearing the case, in which Mother Cecilia and four other "traditionalist" sisters are seeking a ruling declaring them to be the only members in good standing of the society.

At stake is an estimated $1.5 million, the value set on the society's assets.

Mother Cecilia's testimony Monday came in the midst of a series of questions about a split in the society in 1947 when Archbishop William Duke ordered society members to observe a modified form of the divine office.

Mother Cecilia and several other nuns refused to do so while other members of the society — including Sister Mary Agnes Eaton, one of the plaintiffs in the current action — followed the bishop's instructions.

Asked if she had been aware that two different methods of observing the divine office were being followed in 1947, Mother Cecilia said she wasn't sure, that she had had other, more important things to worry about at the time.

The trial continues today, when the cross-examination of Mother Cecilia is expected to be completed.

Costs, controls chop highrise to lowrise

A 12-storey, $1.4 million highrise approved a year ago by Esquimalt council over the protests of some 100 area residents has been cut low by rent controls and inflation.

Concord Development Corp. Ltd. told council Monday that its highrise project at Admirals and Esquimalt has been scrapped in favor of a low-rise scheme with fewer rental units and more office and commercial space.

A letter from the company said provincial rent controls and "dramatic" increases in construction costs and interest rates forced the changes.

Residents who opposed the project last October feared it would "turn Esquimalt into another James Bay," and that the municipality's police and fire protection was not adequate for such a large complex.

Ships will dock tonight

Stormy voyage ends

After battling heavy seas in the North Pacific for the past 10 days, two small federal research ships will dock here at about 7 p.m. today after spending more than two months in Arctic waters.

The 170-foot Theta will dock at Centre Marine pier in Victoria Harbor and the 200-foot Pandora II will berth at the federal oceanographic dock at Patricia Bay.

Pandora II carries a two-man submarine, the Pisces IV, which is capable of working in depths of 6,000 feet.

A spokesman for the federal environment department said the two ships have encountered severe storms for the past 10 days and radio contact with them has been poor.

"We don't know if it is just interference or if some of their radio equipment has been damaged by the heavy weather they have run into all the way from the Aleutian Islands," he said.

Scientists aboard the ships were conducting research studies in the Beaufort Sea as part of the co-operative Polar Continental Shelf Project sponsored jointly by the federal government and private industry. It is a two-year-project.

The ships sailed from Patricia Bay July 3.

Wetter water hot property

Whoever is trying to burn down Mt. Douglas by starting a weekend rash of bush fires might just as well give up. They can't succeed, because Saanich fire department is now using wetter water.

Wetter water?

Fire Chief H. B. Gasin explained:

"It's really a penetrating agent, a type of detergent that soaks right in instead of rolling off. We tested some a while ago on a burning mattress, one of the toughest fires to extinguish. It worked fine.

"Fires on Mt. Douglas have a bad way of burning down in the moss, with water just sliding over and off. I'm happy to learn that the new agent, a gallon of which is added to a 10,000-gallon water tank, works so well up there, too."

Dead couple had been drinking

A coroner's jury ruled Monday night that a Victoria couple was impaired when they were in the two-car accident that led to their death Sept. 13.

The jury ruled that Douglas Lumley, 24, of 1243 Bay, was "blameless" in the early morning accident at Bay and Cook.

A provincial analyst's report showed Michael Pattison, 23, of 1392 Rockland, and his wife, Janet, 23, had blood alcohol contents of .11 per cent and .10 per cent when they died.

The jury was unable to determine which of the Pattisons was driving when their car went through a red light and collided with Lumley's.

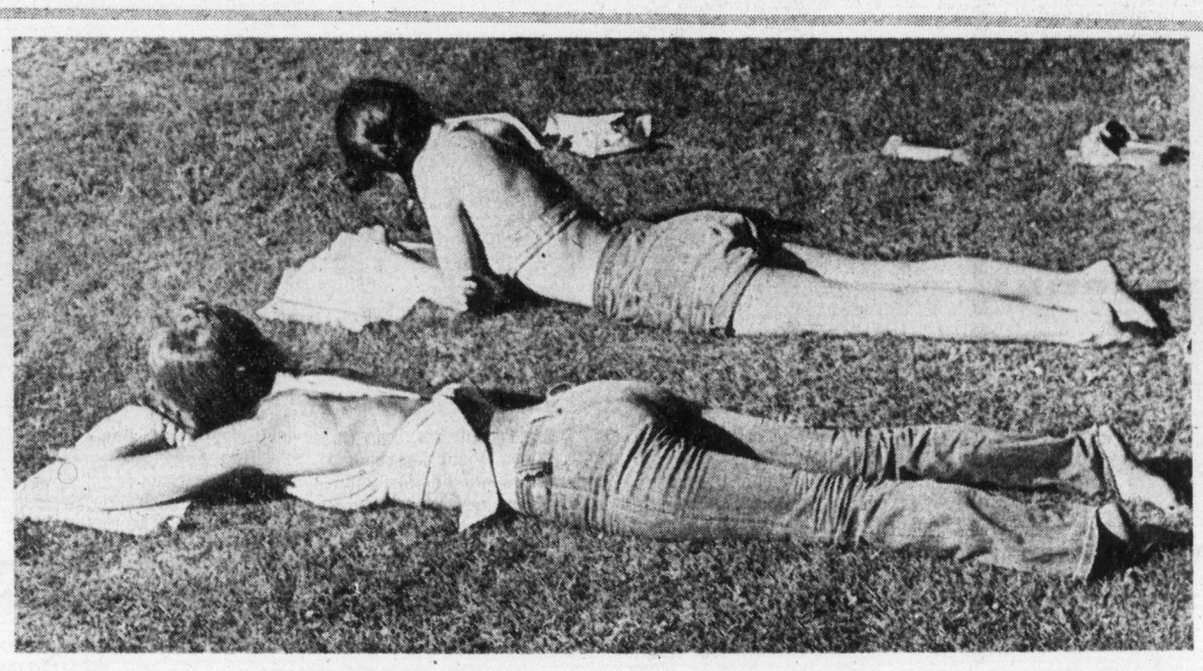

—Colonist photo by Alex Barta

Subject: anatomy

Monday's continued balmy weather with bright sunshine and warm temperatures was made to order for first-year nursing students at Victoria General Hospital. Susan Sanders, 18, and Sheree Bulmer took advantage of Beacon Hill Park grass for study of anatomy.

Brush fires deliberate

Arson is suspected in two brush fires Sunday evening behind the 1200 block Millstream and one earlier that day in the underground parking lot of the new Highland shopping centre on Goldstream, Langford fire department officials said Monday. They said two similar brush fires were set the previous weekend and asked the public for information to help locate the culprits.

Telesat is star in hockey action

By HUBERT BEYER
Colonist Reporter

Take a generous amount of Canadian know-how and a determination to slash red tape, add $60 million and the result is Telesat.

The Telesat story is one of achievement, it's a Canada first, a success story that has received very little publicity.

And yet, it is because of Telesat that residents of Canada's remote areas can follow the current hockey series between Team Canada and the USSR.

Telesat, short for telecommunications satelite, was a dream turned into reality by a combined effort of government and private enterprise.

Main ingredients of the project are its two communications satellites, Anik 1 and Anik 2, soon to be joined by Anik 3.

More than 23,000 miles out in space, the satellites helped bring live television to the north.

That, no doubt, was the most glamorous achievement of Telesat, David Golden, president of the organization, told a luncheon meeting of the Men's Canadian Club Monday.

But Golden stressed that the less glamorized aspects of Telesat were just as important. In the Canadian north, he said, Telesat was the only communications link; in the south, he said, it was an additional one.

At present, each of the satellites provides 12 channels. Each channel is capable of carrying color TV broadcast plus the audio part. One channel can also transmit 1,000 voice circuits.

The Telesat program, Golden said, took shape on the drawing board in 1967.

In 1972, the first Anik satellite was launched from Cape Kennedy, followed by Anik 2 last year.

The federal government provided $30 million, half the total funds; the other $30 million was financed by the common carriers, such as Canadian Pacific, Canadian National, and the telephone companies.

Eventually, according to Golden, another three million shares are to be offered to the public at $10 each. That would place Telesat under a three-way control; government-private industry-public ownership.

Golden said because they were able "to avoid red tape," Canada was the first to venture into the domestic commercial satellite field.

Because Canada was first, he added, it could select the best "slots in space" for the two satellites.

Some of Telesat's customers are the CBC, the telephone companies, and other communications corporations.

Student loans delayed

University students are experiencing delays in receiving loans and grants administered by the provincial government, according to officials at the University of British Columbia and the University of Victoria.

Byron Hender, director of student awards for UBC, said the delays are a result of a substantial increase in applications for aid as well as administrative problems with the revised student loan program.

A University of Victoria spokesman said Monday "we face a similar problem, but it's not unusual with the implementation of a new program."

Under the revised program, student requests for assistance are first processed by the university, which makes a recommendation on what the student is entitled to. The recommendation is then confirmed or questioned by the government, and all assistance is allocated on the basis of financial need.

Dean Clarke, co-ordinator of student services for the provincial government, said applications are about 35 per cent above the 1973 total.

Students can now get up to $1,500 in grants from the province and as much as $1,400 in student loans. Last year the grant was $400.

Wildlife films scheduled

The first of five wildlife films will be shown at 8 p.m. Friday and Saturday in the Newcombe Auditorium, Provincial Museum, with a 2:30 p.m. matinee on Saturday.

F. W. Hall of Minnesota will present his own film, Small World, which deals with insects.

The five films are sponsored by the Victoria Natural History Society, and season tickets can by obtained from the Book Nook in Centennial Square, Dogwood Gift Shoppe in Oak Bay Village, the Provincial Museum gift shop, or at the door.

Bastion busy arranging tour

Bastion Theatre, with its thoughts currently fixed on the junior generations, is busily preparing both its annual, far-reaching tour of schools and a winter series of shows for children on Saturday afternoons.

Approximately 175 performances lie ahead of the touring company, in schools on Vancouver Island, on the Mainland and in Northern Washington.

Rehearsals have just begun and the tour will be off Oct. 15 with an adaptation of G. B. Shaw's Arms and the Man for high schools, and a new script, Dick Whittington and his Magic Cat, created from traditional material by Peter Mannering, for elementary schools. This project was assisted by the Leon and Thea Koerner Foundation.

Touring this year will be such well-known Victoria performers as Marge Bridgeman, Gini Lefever, Marie Stillin and Ian McIntyre. Out for the first time will be Adrian Francis, Gavin Rhodes and Bruce Lombardi. Peter Mannering directs both productions.

In addition to the areas mentioned, the tour this year will visit Gabriola and Salt Spring Islands, and has been invited to play at Prince George, Chetwynd, Fort St. John and Dawson Creek.

Season tickets are still available for Bastion's children's matinees, to be seen this year at the Children's Theatre, 538 Yates.

The theatre has been redecorated for the opening, Oct. 5, of the first play, Astrid the Ostrich, directed by Gini Lefever with musical direction by Alan Magee.

20" PHILIPS MODULAR 4 COLOR TV

Priced right for cost conscious buyers.

ELECTRON TV SALES and Service

100 BURNSIDE RD. (At Wescana)

383-5432

Try a gentle laxative
from the maker of Tums!

It's called NR because it's Nature's Remedy.

The Tums people, as you would expect, know a great deal about sensitive stomachs. They make their laxative with vegetable ingredients. NR brings easy, effective, overnight relief. NR's gentle action works while you sleep without disturbing your rest. Try Nature's Remedy, a gentle all-vegetable laxative. Regular or chocolate coated. NR tonight, tomorrow alright.

Take a look into the future!

What does the future hold for Community Colleges in British Columbia? What direction should they take in the years to come? What role should they play in the community? How should they be governed?

You'll find recommendations on these and other related matters in the College Task Report. This report on British Columbia's Community Colleges was prepared after 75 public meetings in January, 1974 and revised after 100 more meetings in May, 1974.

Copies of the report entitled "Towards the Learning Community" are now available to the public. You may obtain copies of the report from any Community College, local school board office, or by mailing the coupon below.

Interested associations who would like to discuss the report may arrange a visit from a member of the Task Force by writing to: **College Report Speakers Bureau, Department of Education, Parliament Buildings, Victoria, B.C.**

Please give suggested time and location plus name and telephone number of person to contact.

DEPARTMENT OF EDUCATION
GOVERNMENT OF BRITISH COLUMBIA, VICTORIA, B.C.
The Hon. Eileen Daily, Minister

Please send me _____ copy/copies of the College Task Force Report.

College Task Force
c/o Department of Education
Room 332 Douglas Building
Parliament Buildings
Victoria, B.C.

Name: _____
Association, if any: _____
Address: _____
City: _____ Code: _____

Storewide Bay Day starts Thursday

Bay Day

Bay Day starts Tuesday in Underfashions

Get into shape with these Bay Day Savings
Come, write or phone to your nearest Bay store

m1 **"Dreamlift" bra by WonderBra,** style No. 1300. Nylon lace cups, fibrefill lined and underwired. Wide set lingerie straps, low back. White, skintone. 32-36A, 32-38B, 34-36C.

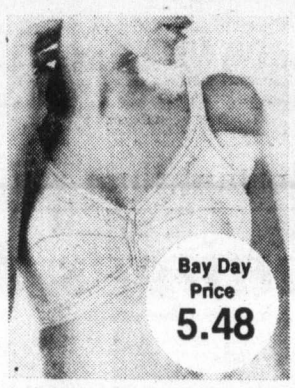

m2 **Contour Bra by WonderBra,** style No. 1209. Crepeset nylon tricot cups, fibrefill lining, shadow lace trim. White, skin-tone. 32-36A, B.

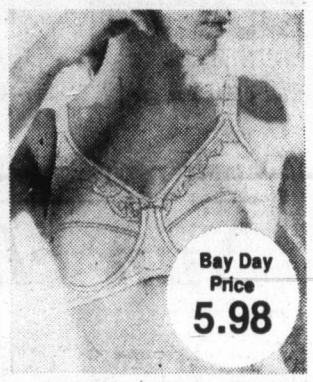

m3 **Underwired bra by WonderBra,** style No. 1216. Crepeset nylon tricot, shadow lace. White, skintone. 34-38 B, C, 34-40D, DD.

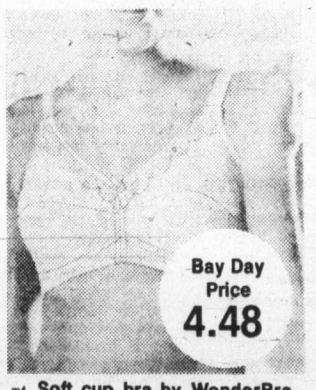

m4 **Soft cup bra by WonderBra,** style No. 1206. Crepeset nylon tricot with shadow lace. White, skintone. 34-38B, 34-40C, D.

m5 **"18 Hour" Bra by Playtex,** styles No. 20 and No. 27. Nylon lace cups with natural shaping. White. 34-40B, C, 34-42D.

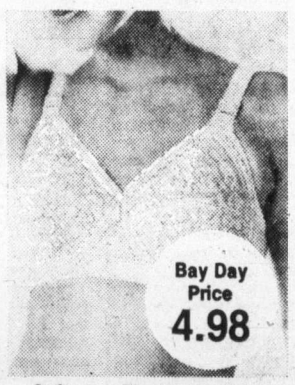

m6 **Soft cup Playtex bra,** styles No. 146 and No. 156. Famous Playtex construction. Nylon lace cups. White. 34-36A, 34-40B, C, 34-42D.

m7 **"18 Hour" Playtex panty girdle,** style No.'s 2692, 2699 with short leg. Hours-long comfort with firm control. White. S.M.L.

m8 **"18 Hour" Playtex panty girdle,** style No.'s 2695, 2696 with average leg. Smooth shaping, lasting comfort. White. M.L.XL.XXL.

m9 **"Daisy Fresh" bra,** style No. 2941. Nylon tricot flat-seamed cups with slight fibrefill. Satin-faced power net. White, beige. 32-34A, 34-38B.

m10 **"Daisy Fresh" panty girdle,** style No. 6942 with medium length legs. Satin-faced power net with front, back and side panels. White, beige. M. L. XL.

m11 **"Daisy Fresh" panty brief,** style No. 6907. Powernet Lycra with tummy reinforcement. White, beige. S. M. L. XL.

Underfashions, Downtown

Use your Baycard, your good-for-so-many-things card.

DAILY STORE HOURS 9:30 A.M. TO 5:30 P.M. THURSDAY BAY DAY 9 A.M. TO 9:30 P.M. FRIDAY 9:30 A.M. TO 9:30 P.M.
PHONE 385-1311. FREE CUSTOMER PARKING.

Hudson's Bay Company

PROVINCIAL COURT

Committal to a higher court for trial was ordered Monday in Victoria Provincial Court by Judge William Ostler for a 33-year-old Montreal man following a brief preliminary hearing on a two-count RCMP narcotics charge.

The counts against Gordon Robert Drainville included one of possession of a controlled drug for the purpose of trafficking and one of trafficking in a controlled drug and both were dated June 6 in Victoria.

Bruce McConnan of Victoria was prosecutor during the hearing, which consisted almost entirely of a statement of facts agreed to by McConnan and defence lawyer Lawrence Hill of Vancouver.

Drainville was charged following an incident in which RCMP seized a quantity of the controlled drug methamphetamine, commonly known as speed, in two downtown Victoria locations.

Drainville is free on $5,000 bail pending trial in Victoria County Court.

□

William Randy Graham, 21, of 623 Belton, was sentenced by Ostler to one month in jail following a plea of guilty to a charge of possession of a small amount of marijuana Sept. 6 in Victoria.

Ostler said a jail term was warranted in view of three previous narcotics convictions for Graham, one for trafficking, and because Graham was on probation for a similar offence when he was arrested.

However, the judge noted a statement by defence lawyer David Lisson that Graham "realizes he needs a new outlook on life and must change his ways" plus the fact Graham had been in jail for 17 days while awaiting hearing.

□

A second narcotics offence was admitted by Alan Gordon Bates, 18, of 925 Johnson, who pleaded guilty to a charge of possession of a small amount of marijuana Sunday in Victoria. He admitted a similar conviction last February and was fined $200 by Ostler.

□

A second shoplifting offence was admitted by Zoa May Dixon, 52, of 1791 Rockland, who pleaded guilty to a charge of taking eight items worth a total of $7.92 Friday from Simpson Sears and was fined $350. She said the firm involved in her 1970 shoplifting conviction had later conceded *an error* might have taken place and "gave me a credit card as a consolation." Ostler made no comment.

□

Bail was set at $2,500 by Ostler for Terry Horst Carl Reichenback, 21, of 425 Wilson, who was remanded to next Monday for further hearing on two Victoria charges. One contained one count each of possession of MDA for the purpose of trafficking and possession of hashish and marijuana while the other contained one count each of contributing to juvenile delinquency and harboring a juvenile fugitive.

Inmates reported missing

Three men who were serving a total of about 37 years escaped or stayed out without authorization from William Head institution in Metchosin during the weekend, RCMP and institution officials said Monday.

The officials said the case of Dennis Wayne Schellenberg and George Roy Burrows, 25, was an escape while William Allan Babcock, 54, overstayed a one-day pass.

Babcock was sentenced Nov. 13, 1973, in Vancouver to about 19 years for a parole violation and possession of known stolen property, institution officials said. He was released Saturday morning on a one-day pass and failed to return at 10 p.m. that day.

Schellenberg was sentenced in June of 1971 at Vancouver to nine years and four months for a number of break-ins and other offences. Burrows was sentenced in April of 1973 at Prince George to eight years and three months for robbery and failure to appear in court.

Institution officials said Schellenberg and Burrows had been at William Head for more than a year. They said the two were reported missing at noon count Friday and were believed to have escaped some time after breakfast that day.

Northern IWA approves pact

PRINCE GEORGE (CP) — The 5,400 members of the Northern Interior Local of the International Woodworkers of America approved a new one year contract with 23 forest companies.

Coins in the fountain

'A point of interest'

Oct. 3 has been set as the date for legal argument in Victoria Provincial Court on what Judge William Ostler described Monday as "a point of extreme interest"—who owns the coins tossed into public pools?

The date was set Monday by Ostler after lawyer William McElmoyle, who is already defending a Quebec couple on a Victoria charge of theft of such coins, agreed to take on a second case involving a similar charge against a Victoria man.

The man, Evangelos Thanos, 24, of 1312 Stanley, had been defending himself last Friday when his trial began before Ostler on a charge of stealing coins July 14 from the fountain pool in the city's Centennial Square.

But the judge stopped the trial part way through, saying Thanos should have full-scale legal representation on the "extremely important and difficult legal question" of ownership.

He asked that McElmoyle be approached to represent Thanos since the lawyer already had the earlier case and McElmoyle agreed Monday.

His other clients are Michel Mercure, 34, and Louise Dussault, 22, recent arrivals in Victoria from Quebec, who are charged with stealing coins July 7 from the fountain pool in the B.C. government's Confederation Garden Court on Menzies. Their trial is due Dec. 9.

Healing Substance... Shrinks Piles, Checks Itch

Exclusive healing substance proven to shrink hemorrhoids...and repair damaged tissue.

A renowned research institute has found a unique healing substance with the ability to shrink hemorrhoids painlessly. It relieves itching and discomfort in minutes and speeds up healing of the injured, inflamed tissues.

One hemorrhoidal case history after another reported "very striking improvement." Pain was promptly and gently relieved . . . actual reduction or retraction (shrinking) took place.

And most important—this improvement was maintained in cases where clinical observations were continued over a period of many months. Furthermore, these tests and observations were made on patients with a wide variety of hemorrhoidal conditions. All this was accomplished with a healing substance (Bio-Dyne) which quickly helps heal injured cells and stimulates growth of new tissue. Bio-Dyne is offered in ointment and suppository form called Preparation H.

In addition to actually shrinking hemorrhoids, Preparation H lubricates and makes elimination less painful. It helps prevent infection which is a stated cause of hemorrhoids.

Just ask your druggist for Preparation H Suppositories or Preparation H Ointment (with a special applicator).

Satisfaction or your money refunded.

Preparation H

Soft plastic cushion holds loose dentures tight

lasts for weeks without "daily fixing" makes dentures feel so comfortable

Not a paste! Not a powder! Not a cream or wax pad! But amazing soft plastic adhesive cushions that hold loose, wobbly dentures comfortably tight and firm. Snug® Brand Denture Cushions are the longer-lasting, cleaner way to hold loose-fitting dentures tight. Snug lasts for weeks . . . does away with bothersome mess and "daily fixing". Snug Cushions are easy to shape and fit . . . stick to your plate not to your gums. Easy to clean right on your denture . . . won't wash off and can't flake away. Get Snug Denture Cushions to hold your dentures tight for weeks . . . in comfort. At all drug counters.

Magnavox Solid-State Color Portables are extra tested for extra reliability

Of the five leading makers of solid-state color TV, ONLY Magnavox subjects each and every solid-state color TV to an intensive 24-hour reliability test; if it doesn't pass, it doesn't leave the factory. And, each and every Magnavox portable color TV has the Precision In-Line Tube System — a simplified single unit for optimum performance and minimum service.

Model 4350 — With a 20" diagonal screen and Automatic Fine Tuning.

$589.95

Mobile Cart Optional at extra cost

What a difference watching a Magnavox.

. . . WHILE THEY LAST
ALL PRIOR MODELS, DISCONTINUED MODELS AND FLOOR SAMPLES SLIGHTLY MARKED, CLEARING AT REDUCED PRICES.

THE TRADERS

OPEN NIGHTLY 'TIL 9

715 FINLAYSON ST. Ph. 388-6264

CANADA SAVINGS BONDS

THE GREAT COMBINATION

New Canada Savings Bonds are a great combination of security, income and flexibility. They're a secure investment backed by all the resources of Canada.

They pay 9¾% a year, guaranteed to you year after year for 9 years. (A compound interest option is not included with this offering). Canada Savings Bonds can be bought for cash or on instalments wherever you work, bank or invest in amounts from $50 up to $50,000. And, as always, they are cashable anytime at their full face value plus earned interest. Buy this great combination of security, income and flexibility. New Canada Savings Bonds go on sale September 30.

9¾% EVERY YEAR FOR 9 YEARS

GOOD NEWS ABOUT THE CANADA SAVINGS BONDS YOU NOW OWN!

If you are one of the two million Canadians who already own past series of Canada Savings Bonds here's good news for you. The cash bonus payments announced last May have been increased to produce, from September 1, 1974 to maturity, an average annual yield of 10½%.

Everyone who owns unmatured Canada Savings Bonds, dated on or prior to Nov. 1, 1973, will be entitled to receive the new, higher cash bonus payments on the dates payable, provided that the bonds have not been cashed in the meantime. Here are further details.

1. When a cash bonus becomes due, simply present your bond to any Bank or authorized Trust or Loan Company and Caisse Populaire and you will get your bonus immediately.
2. For tax purposes, the Government of Canada proposes to permit taxpayers to treat cash bonus payments either as interest income or capital gains. As a result, if holders include such interest under the proposed $1,000 deduction for interest income, the bonus payments will become exempt from tax. Alternatively the holder may find it to his advantage to include the bonus under the favourable tax treatment accorded to capital gains.
3. The cash bonus payments are in addition to all the other outstanding features of your Canada Savings Bonds. Bondholders who are taking advantage of compound interest privileges may continue to do so and will continue to be paid compound interest in the amounts specified at the time of issue of each series.

CANADA SAVINGS BONDS—CASH BONUS PAYMENTS

AMOUNTS PAYABLE ON A $100 BOND

CANADA SAVINGS BONDS MATURING ON OR BEFORE NOVEMBER 1, 1979

SERIES	MATURITY DATE	CASH BONUS PAYABLE AT MATURITY
1964 (S19)	Nov. 1, 1974	$ 2.00
1963 (S18)	Nov. 1, 1975	7.25
1962 (S17)	Nov. 1, 1976	13.00
1965 (S20)	Nov. 1, 1977	19.25
1968 (S.R.)	Oct. 1, 1978	17.75
1969/70 (S24)	Nov. 1, 1978	11.50
Cent. (CS)	Nov. 1, 1979	30.75

CANADA SAVINGS BONDS MATURING AFTER NOVEMBER 1, 1979

SERIES	MATURITY DATE	CASH BONUSES NOV. 1, 1979	PAYABLE AT MATURITY
1967/68 (S22)	Nov. 1, 1980	$32.50	$ 4.50
1971/72 (S26)	Nov. 1, 1980	19.75	2.75
1970/71 (S25)	Nov. 1, 1981	16.75	5.50
1968/69 (S23)	Nov. 1, 1982	23.50	11.75
1972/73 (S27)	Nov. 1, 1984	20.25	17.00
1973/74 (S28)	Nov. 1, 1985	20.50	21.50

Payments are calculated to produce an effective annual yield of 9% from May 1, 1974 to August 31, 1974 and of 10½% from September 1, 1974 to maturity.

THE CASH BONUS PAYMENTS ARE IN ADDITION TO REGULAR ANNUAL INTEREST PAYMENTS AND COMPOUND INTEREST CERTIFICATES.

CANADA SAVINGS BONDS

SECURITY · INCOME · FLEXIBILITY

KING FISHERMAN

Youthful anglers make big derby wins

The young fishermen were the big winners when Saanich Rotary Club held its fifth annual salmon derby in waters from Port Renfrew to Cowichan Bay Sunday.

Thirteen-year-old Douglas Fallas, 376 Walter, won the 16½-foot boat, 65 horsepower outboard and trailer in the grand draw.

Thirteen-year-old Ron Neal, 9589 Lapwing, won an identical outfit in the hidden weight draw . . . and his fish was only an eight ounce grilse.

Twelve-year-old Russell Archer, 3225 Happy Valley, won a trophy for the heaviest salmon by an angler 16 years or younger and with the same fish—a 26½-pound chinook from the Bedford Islands—he won second prize of an aluminum cartop boat.

Young Archer's fish was at first thought to be a coho and would have been the King Fisherman contest leader and a near record coho.

But federal fisheries technicians, along with Inspector Lloyd Gudewill, checked the head, tail and innards in the fisheries laboratory on Monday and ruled it was a chinook salmon.

There was a little doubt, mainly because it lacked distinguishable spots on the tail, but, under illumination, there were spots and the head also showed it was definitely a chinook salmon, fisheries officials reported.

Young Archer and his father, Art, did the proper thing. They saved the head, tail, fins and innards for identification . . . and for that they win King Fisherman decals.

The aluminum boat Russell won will come in handy. At present the family takes turns going fishing with father, Art. And they all fish: mother Fay, five-year-old Dale, eight-year-old Shane, fourteen-year-old Sally, and Russell—all one at a time. In their small clinker-built boat.

Women's trophy winner was Mrs. Bunny Smith, 1166 Greenwood, with a 15.14-pound chinook.

This year's Rotary derby brought in a record 1,350 entries.

Biggest fish was a 30.8-pounder taken at Becher Bay by Red Petford.

Third winner was L. E. Shepherd, 3967 Carey, 16.3; fourth, Mr. Botten, 16.1; fifth, Mrs. Bunny Smith, 15.15; sixth, Evelyn Davies; seven, Ken Kendall, 15.10; eighth, Vic Hughes, Duncan, 15.5; ninth, L. O. Thomas, 15.2; and tenth, Ken Petch, 14.4.

Latest King Fisherman entries:

COHO

Pedder Bay Marina
R. C. Mathews, 2608 Belmont; 13.8, minnow.
A. Pritchard, Pedder Bay Marina; 13.8, Strip Teaser.
H. Thompson, Pedder Bay Marina; 10.8, Race Rocks, Anchovie.
Robert Skinner, 3299 Anchorage; 10.0, minnow.
Bill Cuff, 3139 Carran; 9.8, 8.8, 9.5, 7.5, 6.0, 5.5, 8.0, 5.12 ,Strip Teaser.
Andreas Jedinak, 825 Shamrock; 9.8, 9.0, 8.5 ,herring.
Rudy Vermaning, 2229 Belmont; 8.0, Strip Teaser.
Martin Fowler, 3817 Duke; 7.8, minnow.
W. Dillon, 1953 Lulie; 7.8, Strip Teaser.
George Magglund, 2781 Foul Bay; 7.5, Strip Teaser.
Bill Cuff, 3139 Carran ;7.5, 7.0, Strip Teaser.
Keith Hooey, 431 Constance; 7.0, Strip Teaser.
Ernie Williams, 1361 Laguna, Tustin, California; 6.8, 5.0, Strip Teaser.
Walter Bordord, 1537 Belcher; 6.8, minnow.
Paul Prissick, 25 0Plowright ;6.0, kelp bed, Strip Teaser.
Wally Ormiston, 611 Kelly ;5.8, minnow.
Ken Clapham, 5156 Rocky Point; 5.4, minnow.
Bruce Wright ,2720 Beach Drive; 5.0, Strip Teaser.

Nahmin tLodge
P. T. Barber, 59 Lotus; 12.4, Franklin River; Strip Teaser.

Bates Beach Boathouse
Rod Machin, Courtenay; 10.8, 8.12, 6.0, bucktail.
C. Mathot, Merville; 10.8, bucktail
Harodl Smith, Phoenix, Arizona; 9.2, 8.9, bucktail.
Don Goodwin, 3504 Plymouth; 8.11, 7.4, 5.4, Strip Teaser.
Bruce Emery, Vancouver; 8.8.
Harold Bates, Courtenay; 8.8, 6.8, Minnow Teaser.
Harold Smith, Phoenix, Arizona; 8.2, 7.0, 5.4, bucktail and Flashtail.
Dick Goodall, Oliver; 8.0, bucktail.
Joan Posener, 8.0, Buzz Bomb.
Dave Rein, California; 6.0 80.., 5.0, bucktail.
Maurice MacKenzie, Maple Ridge; 7.12, Tom Mack.
Joan Goodall, Olvier; 7.8, bucktail.
Art Butts, Courtenay; 9.6, 7.4, red Flashtail.
Craig Robertson, 7.1.
Anne Bates, Courtenay; 7.0, Rex Field Plug.
Mrs. Betty Zeamer, San Clemente, California; 7.0, bucktail.
Joan Posener, 7.0, Buz zBomb.
Norm LaSure, loco; 7.0, 6.2 ,5.8, Strip Teaser.
Bert Copp, Burnaby; 6.12, 6.0, 5.2, 5.0, Strip Teraser.
Ole Carlson, Courtenay; 6.0, 6.12, Rex Field Plug.
Mrs. Lois Giguere, loco; 6.0, minnow.

Clover Point Anglers
F. J. Churchill, 31 Maquinna; 5.8, Clover Point, Flashtail.

Cheanuh Marina
V. Lindal, 5191 Rambler; 17.0, Beechey Head, Strip Teaser.
Frank Lochouskiy, 1091 Joan Crescent; 13.8, 7.8, Beechey Head. Anchovie.
Jack O'Connor, 1244 McxKenzie; 12.8, 5.0, Church Rock, Flashtail and minnow.
Larry Goodson, 3114 Glen Lake Road; 12.8, Trap Shack, Strip Teaser.
Fred Cook, 572 Whiteside; 10.5, 8.0, Beechey Head, octopus.
R. Kirk, 966 Jenkins; 10.4, Crab Shack, Strip Teaser.
H. Nelson, 2706 Dorset; 8.8, Alders Point, Strip Teaser.
W. F. Dyke, 1084 Penwood; 8.0, 7.6, 6.5, 5.12, Beechey Head, minnow.
John Cudmore, 398 Constance; 8.0, Bedford Island, herring.
Warren Penner, 496 Owens; 7.8, Beechey Head, Strip Teaser.
Craig Penner, 496 Owens; 7.8, Beechey Head, Krippled K.
Bob Saxon, 307 View Royal; 7.8, Beechey Head, minnow teaser.
Fred Cook, 572 Whiteside; 7.0, Becher Bay, octopus.
Norm Smith, 1127 Heald; 6.0, Beechey Head, Super Strip Teaser.
Jack LeQuesne; 2910 Leigh; 6.0, Beechey Head, minnow.

Frank Yetter, 230 Helmcken; 5.2, 5.0, Beechey Head, Strip Teaser.

Anchor Marina
Bill Burrows, 2016 Esplanada; 12.0, 11.3, Cowichan, fly.
Barry Wiebe, Chemainus; 9.0, Cowichan Bay, Stingsilda.
Mrs. R. Ralph, 667 West Burnside, 7.8, Cowichan, bucktail.
A. Malahoff, Cowichan Bay; 7.5, Cowichan Bay, herring.

Crofton Hardware and Variety
Hugo Lebitschnig, Crofton; 6.15, Polier Pass, hootchie.

Qualicum Beach Boat Rental
Donald G. Holme, Qualicum Beach; 12.14, 9.8, 8.0, 6.9, 6.4, 9.2, 6.8, Qualicum Beach, herring strip.
G. A. Morini, Edmonton; 8.5, Qualicum Beach.
Ralph Nickerson, Calgary; 6.12.
Roy Wilson, Calgary; 5.4, Qualicum Beach, herring.

Killarney Resort
Jimmie Corkle, Campbell River; 8.8, Saratoga Beach, Flashtail.

Bennett's Point Resort
T. J. McCredie, Bennett's Resort; 13.0, 9.8, 7.0, 6.8, Strip Teaser.
Gordon Lynch, 3141 Esson; 12.8, 6.2, 7.0, minnow.
A. Huhtala, Edmonton; 11.0, Strip Teaser.
Paul Harris, 599 St. Patrick; 10.8, Flashtail.
Mrs. George Cooper, 613 West Burnside; 9.12, white octopus.
G. C. Neville, Kelowna; 9.12, 6.12.
M. Dunn, 2361 Rosario; 9.12, 7.0, 6.8, Oyster Bay, Flashtail.
Mrs. M. Gair, Delta; 9.2, herring.
Murty Dunn, 2361 Rosario; 9.0, Flashtail.
Maureen Finnerty, 2090 Cadboro Bay Road; 8.0, Strip Teaser.
W. Tucker, 1551 Arrow; 5.12, 6.4, 8.0, Flashtail.
Jim Hewlett, 941 Richmond; 7.12, 6.4, 5.8 5.8, Flashtail.
G. M. Hewlett, 941 Richmond; 5.8, 5.8, 7.8, 7.00, 7.0, 5.4, 5.8, Flashtail.
Mel Penner, Campbell River; 7.0, squid.
Mrs. Willie Cooper, 613 West Burnside; 7.0.
T. J. McCready, Madison, Wisconsin; 7.0, 6.8, 7.2.
Mr. A. Huhtala, Edmonton; 6.8, Strip Teases.
Jim Stuckey, 542 St. Patrick; 6.8, Super Strip Teaser.
Jack Hilton, Nanaimo; 6.8, 6.4, herring.
Mrs. G. Hilton, Nanaimo; 5.0, 5.4, 6.8, herring.
George Cooper, 613 West Burnside; 6.8, octopus.
Gordon Lynch, 3141 Esson; 6.5, Bennett's Point.
W. H. Tucker, 1551 Arrow; 5.8, 5.12, 6.4, 5.8, 6.0, 5.12, 6.0, Flashtail.
John Binizewski, Holyoke, Massachusetts; 6.8, Stingsilda.
H. Einarson, Campbell River; 6.0, Buzz Bomb.
Maureen Finnerty, Cadboro Bay Road; 6.0, Strip Teaser.
Jack Hilton, Nanaimo; 6.0, 5.8, 7.8, herring.
Len Hiller ,Kelowna; 6.0 Flashtail.
G. M. Hewlett, 941 Richmond; 5.12, Flashtail.
N. Cooper, 155 West Burnside; 5.10, Green Ghost.
Linda Taylor, 8600 East Saanich; 5.8, Strip Teaser.
Doug Zapf, 3833 Cumberland; 5.8, Tom Mack Spoon.
H. Pollard, 482 Ker; 5.8, Oyster Bay, Flashtail.
Norman Sherman, Puyallup, Washington; 5.8, Oyster Bay, spinner fly.
Mrs. Maureen Finnerty, 2090 Cadboro Bay; 5.8, Strip Teaser.
Dale Cooper, 613 West Burnside; 5.4, mini-skirt.
Coralie Neville, Kelowna; 5.4, Flashtail.
Kory Larsen, 691 Polyanthus Crescent; 5.4, Strip Teaser.
John P. Crane, Vernon; 5.0, Flashtail.
Eva Olsen, Tofino; 5.0, Big Louie.

SPRING CHINOOK
Cheanuh Marina
Syl Burkard, 831 Roger; 32.0, Beechey Head, minnow.
Al Paterson, 1089 Bewdley; 19.0, Church Rock, Super Strip Teaser.
Doug Morris, 3951 Cedar Hill Cross Road; 17.8, Beechey Head, Super Strip Teaser.
Fred Cook, 572 Whiteside; 13.5, Beechey Head, octopus.
Don Alexander, 666 Happy Valley Road; 9.8, Bedford. minnow.
F. Obee, 3972 Oakwood; 9.8, Beechey Head, Strip Teaser.
M. Nordby, 410 Fraser; 8.6, Trap Shack, Strip Teaser.
Steve Godo, 2331 Howard; 6.8, Becher Bay, Strip Teaser.
Jack O'Connor, 1244 McKenzie; 10.0, Church Rock, Flashtail and minnow.

Elliotts Cabins
Syd Rajala, Mesachie Lake; 33.0, Nitinat, Strip Teaser.
Jim Dalman, Lake Cowichan; 8.13, Nitinat, Strip Teaser.
Eric Nielsen, 2226 Bowker; 28.6, San Juan Bay, Sneak.

Anchor Marina
San Juan Bay, Sneak.

Anchor Marina
May Bishop, Shawnigan Lake; 21.0, Cowichan Bay, Super Strip Teaser.

LAKE TROUT

Shady Willows Resort
Fred L. Sawyer, 2587 Selwyn; 3.0, St. Mary Lake, Flatfish.
Ray Sawyer, 915 Kingsmill; 3.8, St. Mary Lake, worm.

Lakeview Store
Kevin MacGregor, Honeymoon Bay; 1.4, Cowichan Lake, troll and worm.

RIVER TROUT
(Steelhead or Rainbow)

Lakeview Store
Darren Budynski, 442 Tipton; 8.0. Harris Creek, Spin N Glo.
Andy Young, 3837 Grange; 7.13, Harris Creek, Okee.
Barry Budden, Lake Cowichan; 7.9, Harris Creek, Paste.

Bates Beach Resort
L. W. Peterson, Courtenay; 8.5, White River, roe.

West Bay Marina
Ronald A. Ptolemy, 1413 Craddock; 3.1 cutthroat, Curbel Wobbler.

Port Renfrew Weigh In
Betty Johnson, Port Renfrew; 1.0, 1.0, cutthroats, San Juan River, Cowichan and worm.

Belmont Firehall
J. Dean Lousier, 1000 Linda Lane; 4.4, 2.10, Matheson Lake, Grasshopper.

Dave's Low Cost
Bill Goranson, Meachie Lake; 2.7 cutthroat, Bear Lake, worm.

Sooke Harbor Marina
Keith Grant, 2369 Denlevy; 2.9 cutthroat, Sooke harbor, Krocodile.

Bates Beach Resort
Randy Standish, Courtenay; 3.4

BASS

Shady Willows Resort
Mrs. Margaret Tateham, 1295 Glyn Road; 1.10, 1.0, 1.0, St. Mary Lake, worm.
Ray Sawyer, 915 Kingsmill; 1.8, 1.4, 1.2, 1.0, worm.
John Tateham, 1295 Glyn Road; 1.8, St. Mary Lake, worm.
William Sawyer, 915 Kingsmill;

FRAMECRAFT INDUSTRIES
3460 Tillicum
Burnside Shopping Centre
Phone 388-5311
• Makers of fine picture frames.
• Needle work specialists.
• Artist supplies.
• Oils • Watercolors
Victor Peppar, owner/operator, formerly needlepoint specialist with Little Gallery

Use past to build up, Bennett tells parley

HARRISON HOT SPRINGS (Staff) — Social Credit leader William Bennett asked 'more than 200 people attending a two-day party policy seminar here Mondy to shake off the past and concentrate on the future.

Addressing the opening general session, which later broke up into 16 different workshop groups, Bennett said, "I ask that you do not lock yourselves into the past. That is history. The past is there, with its successes and its failures only as a base upon which to build."

Bennett made the statement prior to a critical attack on International Woodworkers of America leader Jack Munro for declining an invitation to attend the two-day conference.

"It's a pity that he couldn't forget old battles — or he may have misinterpreted our intent," Bennett said, "but his response to our invitation was that he couldn't come because of the record of Social Credit when it was in office.

"But we are free of commitment to the past and to anyone today, other than the people of British Columbia. We are capable of renewal. We are here to work. We are here to listen, and I will listen."

In contrast to the IWA leader's refusal to attend, Bennett noted that the B.C. Teachers Federation, highly active in the election in which the NDP defeated Social Credit two years ago, did have representatives at the policy meeting.

He was careful to explain that while he welcomed all delegates and all resource people, "I understand that your presence here does not necessarily mean a commitment to Social Credit philosophy."

Before Bennett's speech, general chairman Grace McCarthy read a statement from former attorney-general Robert Bonner, who was scheduled to attend the two-day conference but was sidelined a week ago by an appendix operation.

His statement said the workshops should concentrate on two areas of concern: What is the problem? What is the solution?

Having done that, he said, specific tests should be applied to proposed solutions: Is the proposed policy morally sound? Is it financially achievable? Is it justified? Does it meet the test of "the greatest good for the greatest number?"

The former cabinet minister, who retired briefly from politics to become the chief executive officer of Macmillan Bloedel, took a passing shot at the present government.

"It is a simple fact that government has no money of its own, just taxes," Bonner said, "and at a time when every household is being pressed by inflation, government, which at three levels takes up 40 per cent of the gross national product, is one of the biggest inflators in the economy. High taxes and extravagant over-expenditures by Victoria are part of today's rising cost of living."

Shah jeered

SYDNEY (Reuter)—About 30 demonstrators shouted "Go home, butcher" as the Shah of Iran and Empress Farah arrived at a reception given by the New South Wales premier, Sir Robert Askin. The demonstrators said they were protesting political detention in Iran.

—Ellis Shipman photos

Kerry Lathwell examines Carter's awards

Lanztville man cited in rescue

Gerald Carter of Lantzville Sunday was given the Governor's Award of the Royal Life Saving Society of Canada for bravery in rescuing two men from drowning near his home on July 1, 1973.

The society's governor, Major-General J. M. Rockingham of Qualicum Beach, made the presentation at a ceremony in Government House Sunday afternoon.

Before the presentation, officers of the society were installed by Lieutenant-Governor Walter Owen.

Among those present was Kerry Lathwell of Vancouver, daughter of the president of the society's B.C. and Yukon branch.

Carter's home in Lantzville overlooks the Strait of Georgia. On Dominion Day, 1973, he and his wife saw a neighbor, Len Labrash, and a companion, Bill Lychuk, both nonswimmers, rowing in a choppy sea to their fishing boat anchored 200 yards offshore.

Mrs. Carter, a short time later, saw them floundering in the water after their boat capsized. Her husband went to their rescue in an eight-foot dinghy.

According to his citation, he found them dazed. Labrash was having trouble hanging onto the partially submerged boat, having been twice pulled under by Lychuk, a very big man, who then was face down under water, unconscious and not breathing.

Carter pulled Labrash into the dinghy, then manoeuvred in Lychuk, giving him mouth-to-mouth resuscitation with successful results.

Mrs. Carter called the Lantzville fire department, an ambulance and Nanaimo police. Both men were taken to Nanaimo General Hospital for further treatment.

Carter was commended for his quick action, skill, bravery and resourcefulness in saving the two men.

Saanich mayor suggests:

Share broad tax base

HARRISON HOT SPRINGS (Staff) — Saanich Mayor Ed Lum told a municipal affairs study group at a two-day Social Credit policy workshop that cities with a broad tax base in a downtown core should share their tax revenue with "dormitory suburbs."

Lum didn't mention Victoria, but he was specific in his call for a share of the revenue for "municipalities whose people work in the core, build and broaden the tax base, but get nothing back.

"The core builds," Lum said. "We all go down there to work and to make the tax base even stronger, but we get nothing back. Where there is a heavy tax base in a central area, we should get something back.

Lum, chairman of the group, made his comments during discussion of a resolution calling for the equalization of industrial taxes throughout the province to benefit areas not industrialized. The resolution was tabled after Lum introduced what he described as "the far more important issue."

Lum's group also shied away from a resolution calling for the total police and welfare costs to be borne by provincial and federal governments.

Membets felt they did not want total control of police forces in the hands of the provincial government and they also expressed reluctance to give senior governments similar control over welfare.

"What I would like to see," said Lum, "is a change in the formula so that my municipality would be responsible for 10 per cent of its own welfare costs rather than responsible for 10 per cent of the total provincial welfare costs."

Under the existing welfare payment formula, the federal government picks up 50 per cent of the tab, the provincial government 40 per cent and municipalities 10 per cent.

Saigon unit decimated

SAIGON (UPI) — Communist forces decimated a battalion of elite South Vietnamese government paratroops Saturday near Da Nang and overran a village in the same province.

Up in the air?
MOVING?
Johnston TERMINALS
"The Red Carpet Movers"
FORMERLY HEANEY'S CARTAGE AND STORAGE
Local, long distance or overseas . . . call on the professionals. We have over 2,000 people in Canada working as a team to provide the best service possible.
Call us for a free estimate 382-4281
AGENT / ALLIED VAN LINES

MARGO BEAUTY STUDIO AND THE WIG CENTRE
are moving from The Mayfair Shopping Centre, and thousands of wigs must be sold. We urge you to shop early for best selection of colours.
GIANT Relocation Sale
FANTASTIC SAVINGS on Quality WIGS
Help Yourself to Bargains Like These!
ELURA WIGS by Jerome Alexander, each 2.95
WIG SHAMPOO ... 98¢
AUTOMATIC Hair Pieces, each 1.00
WIG SPRAY 1.49
Plus many, many wigs at 20% to 50% Off!

Sorry—Sale prices do not include styling
ONE LOCATION ONLY
THE WIG CENTRE
Mayfair Shopping Centre 382-9832

LADIES' and MEN'S
SLACKS
WORK — GOLF — SLIM
SLACKS
KNICKERS CASUALS
Beautifully Sanitone Dry Cleaned and Pressed for only
$1.20 per pair
SAVE 25%
LIMITED TIME OFFER
Individual dry cleaners
Menzies at Simcoe
Cadboro Bay at Estevan
Tillicum at Gorge
Fort at Broad
Quadra at Kings
Fort at Vancouver (Drive-in)
Oak Bay Avenue near Foul Bay Road
Esquimalt Road next to Bowling Lanes
Fort at Oak Bay Junction
Fairfield Plaza
Sanitone Certified Master Drycleaner
382-9141
Minimum order of $2.50 on all pick-up and deliveries
Same-Day Service Monday thru Saturday

NUTRITION AND WEIGHT CONTROL PROGRAM

Stay Slim
Eat Well . . .
• Nutrition
• Physicial Fitness
• Stress Control
• Heart Disease Prevention
• Physicians, Nurses, Health Educators, Trained Personnel
Community Service
SEPT. 29 - OCT. 3
BE SLIM FOR CHRISTMAS
health education centre
3019 SHAKESPEARE 384-9911

Ottawa ended at McKay Lake

Lady Moyra

Back for a visit, Lady Moyra no longer escorted by Mounties

By GINNY GALT

OTTAWA (CP) — When Lady Moyra Browne rode with the RCMP 40 years ago, most of Ottawa was untamed forest.

The daughter of the late Earl of Bessborough, Canada's governor-general from 1931 to 1935, is back for a visit and she finds the sprawling city almost unrecognizable as the place where she spent five years of her childhood.

In the days when Mounties accompanied 13-year-old Lady Moyra on horseback jaunts through the wilds of Ottawa "it all ended at McKay Lake," 2½ miles west of Parliament Hill.

The Ottawa region now covers 1,800 square miles.

Lady Moyra, in Canada for a three-week visit to attent two St. John Ambulance conventions, recalled the old days in an interview.

Between official visits with Canadian St. John Ambulance officials, she hoped to take in part of the Canada-Russia hockey series.

Lady Moyra joined the St. John Ambulance Brigade in 1938, served as a nurse in the Second World ar and earned her Registered Nurse degree at Westminster Hospital. She now is superintendent of the brigade at St. John's Gate in London.

Lady Moyra said St. John Ambulance, like almost all volunteer social service agencies, has trouble recruiting young persons although service in the volunteer corps isn't without its exciting moments.

She told the story of two young nursing cadets who were in a Belfast milk bar when a bomb exploded in the pub next door.

"The girls dropped their glasses of milk and went over and announced themselves to the army that was moving in. They were given first aid kits and the army said 'Alright, get on with it.'

"Those two girls — I suppose they were about 14 or 15 — did some extremely competent first aid work under conditions which were dangerous, to put it mildly."

The nursing cadets, credited with saving several lives, were presented with medals by Princess Anne.

At 81, she's beaming with life

Suffragette comes back

By YUKO NAKAMIKADO

TOKYO (Reuter) — Eighty-one years old, her wrinkled face beaming with life, Japan's original suffragette is back in the Diet parliament at the insistence of supporters a quarter of her age.

Fusae Ichikawa won an overwhelming victory in the July 7 elections for the upper house.

Running as an independent, she collected the second-highest number of votes of the 54 candidates in country-wide voting.

She was recently given the 1974 Ramon Magsaysay Award for community leadership in recognition of her lifetime efforts to advance the public and personal freedom of women in Japan.

Miss Ichikawa sat in the upper house of the Diet from 1953 until she was defeated in 1971. She said she had no intention of running again this year but was persuaded to do so by a group of young men and women to whom she had offered help and advice in the past.

She said she had been disenchanted with the younger generation, but now is optimistic.

"They are not all irresponsible, free-for-all or radical youths. At least, those who helped me in my campaign are seriously concerned about politics and the state of the political parties today."

She said the young people who approached her to run again for the upper house had expressed concern about her age.

"But when I helped them to pound rice by taking up the pestle on Adult Day last January, they were convinced that my age was no barrier. It was no effort for me. After all, I come from a poor farming family."

During the campaign, she was bitterly critical of the huge sums of money spent by candidates of the ruling Liberal-Democratic Party.

"As I caled for a reversal in the relative strengths of the LDP and the opposition forces, and denounced money-talks campaigns by the LDP in collusion with big business, more young people — all in their 20s — volunteered to work for me."

Thousands around the country sent in small cash donations.

Miss Ichikawa said at a recent press reception that as a child she was upset over the way her father treated her mother at home. Then a brother went to the United States and worked his way through college.

"He sent a postcard in which he said women actually taught in universities in the United States. That was a revelation to me."

Miss Ichikawa entered a normal school to study teaching. She said she received a marriage proposal while a student but rejected it so she could further her career. She was not to receive many more.

"When I went to Tokyo and the papers started to write terrible things about me as a suffragette, no young man would come near me."

After teaching in Japan she went to the United States where, at the age of 28, she attended Grade 3 in a school in Seattle to learn English.

"My little classmates treated me as one of them. A boy picked me up every morning and we went to school together."

Miss Ichikawa spent years in the United States studying women's social problems, returning to Japan in 1924. She has kept up her contacts with American women's movements.

"In my last visit to the United States three or four years ago, I learned there were two types of women's liberation movements theres radical, anti-establishment movements by young women, and movements within the establishment by middle-aged intellellectuals.

"I would like to see the latter movements developed in Japan.

"Japanese women were given equal rights with men by the occupation forces after the Second World War. But after Japan achieved independence in 1952, the administration followed policies which left women in subordinate positions.

"More women have begun to take their problems to the courts, which generaly give verdicts favorable to them. But there is little organization to back up these women, and there are still many who just let matters drop."

GLAMOUR SCHOOL of HAIRDRESSING
DANNY HAJNAL
Trainer of Canadian World Championship Team
CLASSES STARTING
TUESDAY, OCT. 15
1119 FORT STREET
386-7843
386-3621

Don't eat the daffodils new slogan in Georgia

ATLANTA (UPI) — Please don't eat the daffodils, the potato plant or the peach tree leaves.

That's the message in a 12-page coloring booklet for children titled Never Never Land of Poisonous Plants which has become a demand item among youth groups, teachers and parents across Georgia.

It's free for the asking.

The booklet was published in an effort to educate children and in many cases, teachers and parents, to the dangers posed by at least 35 poisonous plants which flourish in Georgia and other southeastern states.

The Garden Club of Georgia printed and distributed 10,000 copies of the booklet and thought that was the end. But it was only the beginning. Demand for the booklet has been phenomenal.

"It's been amazing," said Mrs. Thorne Winter of the Club. "We had no idea it would stretch out this far into so many fields. But the reception has been tremendous."

The coloring book is being used by Boy and Girl Scout troops and has been placed in poison control centres, children's hospitals, and the offices of pediatricians.

—AP

Mae day

Glamorous star of 30s and 40s, Mae West, visited Hindenburg set in Los Angeles and posed with stars of new film, George C. Scott, Bill Atherton and Anne Bancroft.

Montague BRIDGMAN Ltd.
China Crystal Gifts
811 Government St 383-0821

Four food additives declared safe now

WASHINGTON (AP) — The U.S. Food and Drug Administration has announced that it has established the safety of four common food additives.

They are the first to be approved since former president Richard Nixon ordered a review of more than 500 food ingredients and additives in 1969 after the sweetener cyclamate was banned.

FDA Commissioner Alexander Schmidt called the action "an important milestone in our goal of assuring that all food ingredients, whether old or new, are evaluated for safety by the best available scientific methods."

Affirmed as "generally recognized as safe" were the antimicrobial agents propyl and methyl paraben, the sweetener sorbitol and the thickening agent locust or carob bean gum.

Sixteen other food ingredients were proposed for approval, among them benzoic acide, sodium benzoate, garlic and dill.

The use of another nutritive sweetener, mannitol, was frozen at current levels because of what the FDA called "unresolved safety questions." A spokesman said a small group of rats fed the additive developed enlarged but benign thumus gland tissue.

Mannitol had been proposed for unqualified approval in July, 1973, along with sorbitol and the parabens.

Along with those actions, the FDA said it is tightening up requirements on scientific proof of safety for substances first addeed to food since 1958. It established a process for inviting public hearings on other additives on the safe list before they receive final clearance.

One of the first additives for which a hearing was proposed is stannous chloride, added to canned asparagas and green beans to fix the color which otherwise fades during processing.

Also to be the subject of future hearings are ammonium ions, iodine and iodine salts.

The safe list represents additives as well as common food ingredients such as salt and sugar which have been in the human diet for centuries. Substances in general use prior to 1958 were exempted by Congress from a then new law requiring pre-marking clearance of additives.

In 1969, after the ban on cyclamate artificial sweeteners caused widespread public concern about the safety of other additives in food, Nixon's consumer message directed an FDA safety review of the entire GRAS list.

Tax returns now safer

WASHINGTON (UPI) — President Ford has issued an executive order limiting White House access to personal income tax returns. He also directed all federal agencies to keep politics out of the civil service.

Planner urges noise buffers

PRINCE GEORGE (CP) — Major new arterial roads in B.C. should be surrounded by noise buffer zones, regional planner Yvonne Kennedy told a highways conference.

She sails from Victoria's front door right into Seattle's.
Take the downtown to downtown route.
You can beat the long drives and traffic with us. You can also forget about the uncertainty of getting your car on the ferry. Because you can reserve both car space and a state room on the Princess Marguerite. And along with all these extras, you'll have a beautifully scenic trip.
Leave Downtown Victoria 6:00 p.m. Arrive Downtown Seattle 10:00 p.m.
Leave Downtown Seattle 8:45 a.m. Arrive Downtown Victoria 12:45 p.m.
For reservations and information - 385-7771
CP Rail

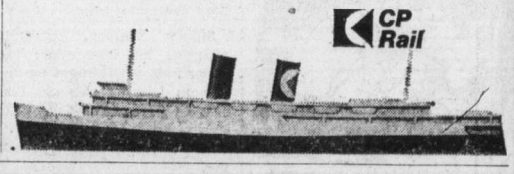

Try the New Spa Sampler
7 VISITS $7
EUROPEAN Health Spa
The Spa Sampler provides full use of all Spa facilities and services, and is for first time Spa visitors, men and women age 21 and over. Visits are to be used in 2 weeks. Weekdays 10 a.m. — 10 p.m. Weekends 9 a.m. — 7 p.m.
385-3407 Or visit the Victoria Spa 1570 Hillside Ave.
NANAIMO 754-2355 775 North Terminal

Woodward's

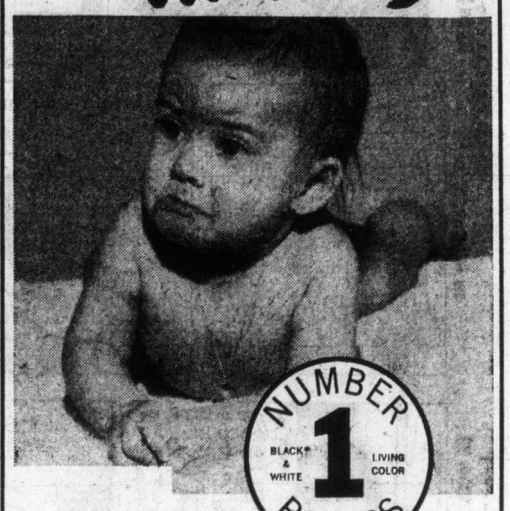

NUMBER 1 PINUPS BLACK & WHITE LIVING COLOR
get a beautiful 8"x10" Living Color Portrait 1.38
★ Babies — children — adults — groups — 1 Special of each person singly, 1.38. Groups, 1.50 per person.
★ Select from finished pictures in radiant black and white and living color.
★ Bonus quality "Guaranteed Satisfaction"
★ Limit — one Special per child.
★ Fast delivery — courteous service.
STUDIO HOURS: Daily 10:00 a.m. - 1:00 p.m. 2:00 p.m. - 5:00 p.m.
Thursday and Friday 10:00 a.m. - 1:00 p.m. 2:00 p.m. - 7:30 p.m.
Woodward's Children's Wear, Main Floor

THE TRADERS FEATURE PRODUCTS THIS WEEK
SIMMONS HIDE-A-BEDS

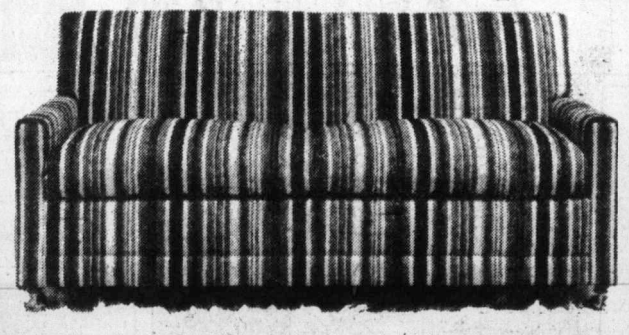

Traders Feature Product
MANY FABRICS AND COLORS. 2 STYLES $329.95
BEAUTY REST BY SIMMONS Queen Size Mattress and Matching Box Spring $399
WIN A TRADERS HAPPY PAK Full of Groceries
WE WANT OVER 500 WINNERS
For a chance to win, all you have to do is enter your name, address, and phone number at The Traders. Names will also be selected at random from lower Vancouver Island telephone directories. CJVI radio will place twenty calls per day — if you can identify The Traders' "Feature product" of the week, you're an automatic winner of a Traders Happy Pak of Groceries. All winners must abide by the contest rules.
GRAND PRIZE: Freezer full of beef compliments of Gilson's Meat
THE TRADERS
OPEN NIGHTLY 'TIL 9 p.m.
715 FINLAYSON ST. Ph. 388-6264

MORGAN

L'L ABNER

JUDGE PARKER

ARCHIE

RIP KIRBY

BLONDIE

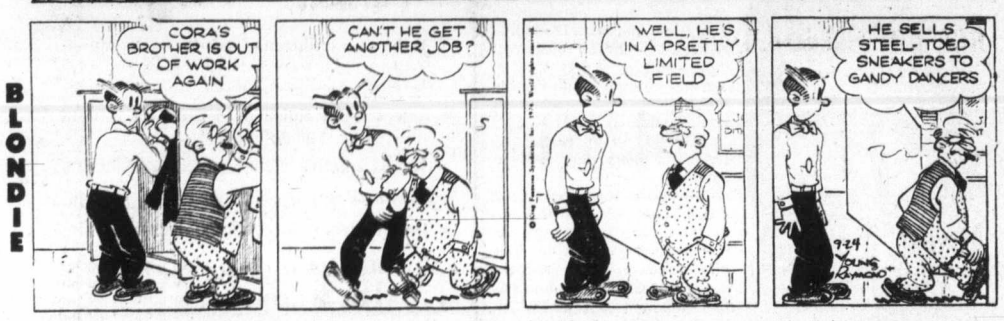

MARY WORTH

HI and LOIS

KERRY DRAKE

POGO

M.V. Chesnut's Garden notes

"Of every single garden pest,
I think I hate the greenfly best.
My hate for him is stern and strong;
I've hated him both bud and long.
Since first I met him in the spring,
I've hated him like anything!"

—Green Fingers, by R. Arkell

All summer long, every gardener hereabouts conducts unremitting and unrelenting warefare against the greenfly — green aphids or plant lise —and this year seems to have been a particularly bad one for these all-too-familiar parasites.

While fighting aphids with every chemical weapon in the gardener's arsenal, I think it is worthwhile to take stock of our natural allies in this unending war. Most pests have their own natural predators, and the greenfly is no exception.

★ ★ ★

One faithful ally is the common house sparrow. These birds eat vast quantities of aphids all summer — far more than any of the other small birds.

In this way they redeem themselves for some of their more unlovable habits, such as eating our expensive lawn grass seeds and pecking at the newly emerged pea and sweet pea seedlings.

Then there are the hoverflies, those slim, wasp-like creatures which dart sideways in the sunshine, hovering almost motionless on invisible, swift-beating wings.

The tiny, slug-shaped larvae of these flies are great aphid hunters, seizing them and sucking them dry, and discarding the lifeless husks. These empty aphid skins are quite common on roses in particular.

★ ★ ★

They destroy around 120 aphids per hour, and as they don't keep union hours but work around the clock, their services are most valuable in any garden.

The hoverflies themselvts feed only upon nectar, and are quite harmless. They secure their own protection by disguising themselves as wasps, whereupon the birds and predatory beetles give them a wide berth, but this striped appearance is only a bluff, and they have no sting.

★ ★ ★

Of all our allies in the war against the sap-sucking aphids, probably the ladybird beetle accounts for the greatest number of these pests.

These familiar red or orange beetles, polka dotted in black, hide away all winter and emerge in the spring to lay eggs, which soon hatch into active larvae.

These "aphid lions" resemble little black alligators, and attack both aphids and aphid eggs with enormous gusto, eating thousands every day.

★ ★ ★

Most gardeners recognize the ladybird as a friend and ally, but her ugly little offspring, scampering around the lice-covered tips of our plants, are often mistaken for some new and devastating pest, and are often destroyed in ignorance of the good they do.

Ants are often seen among the hordes of greenfly on infested plants, but the ant is no ally in the aphid war. On the contrary, he is caring for the greenfly as carefully and as lovingly as a dairyman looks after his herd of cows, and for the same reason — he milks them!

Art Buchwald

WASHINGTON — There is some question as to whether state department and CIA officials told the truth when they testified in front of congressional committees concerning U.S. involvement in the overthrow of the Allende regime in Chile. There is even some talk of perjury charges being brought against high U.S. government officials.

This could play havoc with congressional hearings, particularly where foreign policy is concerned. If they can't lie, many state department and CIA types say they may refuse to appear on Capitol Hill.

This is what could happen.

★ ★ ★

"Secretary Sangfroid, do you swear to tell the truth, the whole truth and nothing but the truth so help you God?"

"I didn't understand the question."

"We are going to ask certain questions regarding our foreign policy and we want to know if you intend to respond with honest answers."

"Hmmnn, can I consult with counsel?"

"Yes, you can."

"What was the question again, senator?"

"Do you swear to tell the truth, the whole truth and nothing but the truth so help you God?"

"Is that a multiple-choice question?"

"Just answer yes or no, Mr. Secretary."

"Counsel advises me that since national security is involved I can't tell you whether I will tell the truth, the whole truth and nothing but the truth without consulting with Dr. Kissinger."

"There will be a five-minute recess while you call Dr. Kissinger."

★ ★ ★

Five minutes later.

"All right, Secretary Sangfroid, I will pose the question again. Do you swear to tell the truth, the whole truth and nothing but the truth so help you God?"

"Dr. Kissinger says I can't swear to that unless you go into executive session."

"We are in executive session, Mr. Secretary."

"Then could you clarify something for me? If you ask me a question, do you expect me to give a truthful answer to it, even if it compromises the administration and the state department and the CIA and gets somebody into trouble for making a stupid mistake?"

"That is correct."

★ ★ ★

"Dr. Kissinger was afraid of that. I'll have to consult with him again."

Five minutes later.

"Mr. Secretary, we really do have to get on with these hearings and in order to do so we have to swear you in as a witness under oath."

"Why can't I lie?"

"Because it is essential that congress be kept informed as to what this country is doing abroad."

"In Russia I could lie."

"We're not in Russia, Mr. Secretary. The constitution specifically gives the senate the right to advise and consent on foreign policy.

"In order to do that we must have information from your department. You can see that, can't you?"

★ ★ ★

"But if you know what we're doing and you don't agree with it, you'll have to do something about it. How can we have a strong foreign policy if you keep asking the state department to tell you the truth?"

"Mr. Secretary, I must warn you that if you refuse to tell us the truth we shall have to hold you in contempt of congress."

"But if I took the oath seriously, Dr. Kissinger could get very angry with me. The way I see it, if I'm convicted for lying, I can always get a pardon from the president. But who would give a pardon to anyone who told the truth to congress?"

Sydney Harris

It is a common mistake of ponderous and humorless men to equate mere solemnity with "seriousness." The Rev. Sydney Smith, one of the wittiest and most erudite clergymen of his time, once explained why he never attained a bishopric while inferior men did: "I sink by my levity," he remarked, "while others rise by their gravity."

★ ★ ★

In our own time, Bernard Shaw was perhaps the most deadly serious of writers — yet in many quarters he was considered flippant and frivolous because he wrote in a sardonic and humorous manner.

At the other end of the philosophic spectrum, G. K. Chesterton was long suspect for his mirth, while being a passionate and profound religious commentator.

★ ★ ★

"A solemnity of behavior," wrote La Rochefoucauld, "is often a trick to disguise the deficiencies of the mind."

Most of the serious-sounding men I have listened to, in various fields, have used solemnity to conceal their poverty of though; they apparently feel that a heaviness of manner masks an emptiness of substance.

There is no more serious educator in the United States than Robert M. Hutchins — nor one who has given deeper thought to the basic problems of education in a democratic society. But because he has been a wisecracker, an irreverent stepper on academic toes, he has sometimes been dismissed as the mere Peck's Bad Boy of education.

"A monkey looks terribly serious and thoughtful," he once said. "But the monkey is just thinking where to scratch himself next."

★ ★ ★

Mark Twain suffered much the same fate for many years, and was regarded as little more than a high-grade parlor entertainer, because of his irony and jokes; while some of the dullest and stuffiest writers of his period were regarded with hushed veneration for their pompous platitudes. At his life's end, he felt quite bitter about this elevation.

One of the interesting psychological sidelights on Gordon Cooper's space flight a decade ago is the fact that he nearly didn't get to make it. After his flight was successfully completed, a wire service story from Cape Canaveral reported:

"His kidding on the ground since the program started is such that some of the humorless members of the National Aeronautics and Space Administration were against his selection for such a serious assignment." It was only the "strong intercession" of others, the story went on, that eventually won him the assignment.

★ ★ ★

Many men who seem to be taking their subjects seriously are simply taking themselves seriously; they cannot afford the luxury of laughter, which would threaten to shatter the facade of their false dignity. Solemnity is not an intellectual weapon, but a psychological armor.

James Bacon's Hollywood

HOLLYWOOD — Is **Laurence Olivier** with an Oscar worth more than **Aristotle Onassis** without an Oscar?

At the bank, no. At the box-office, yes.

That's the thinking among the Paramount brass.

Sidney Sheldon, currently adapting his best-seller, The Other Side of Midnight for the screen, told us recently that he was going after Onassis to play the Greek magnate. Which is pretty good typecasting.

Sheldon had been informed by **Maria Callas** that Daddy O was willing to listen to a screen offer.

Paramount, after seeing the first half of the script, doesn't want the part to go to an amateur — even one who could buy the studio out of petty cash.

So it looks like **Lord Olivier** will play the Greek billionaire since nobody but Jackie knows how good an actor Ari is.

Do you suppose that Sheldon may have gotten a turndown from Onassis and Olivier is the easiest way of softening the blow?

★ ★ ★

Keely Smith is back singing better than ever — and is even going to marry another Italian.

"Those Italians," says Keely, "have it."

Her spouse-to-be is singer **Bobby Milano** whom she has known for 15 years. Their romance started last April when Keely made her triumphant return to Las Vegas as a single at the Thunderbird.

Keely's first marriage to an Italian singer was, of course, to **Louis Prima.** At one time, the deadpan Keely and the trumpet-playing Prima were Las Vebas' top night club act. Then came divorce — and the end of the act.

Sonny and Cher then went on television and on the Las Vegas boards doing the same act. And look what happened to their marriage.

Keely had two daughters by Louis — **Luanne** at 17 is a top model — and they had never seen their father work until Keely took them in to see Louis perform a few months ago.

"They thought he was sensational," said Keely. Luanne, for instance, hadn't seen her father in 10 years. It was a happy reunion all the way around.

★ ★ ★

Pat Henry says there's one great advantage to having a **Ford** in the White House. "It's easy to get new parts."

PIXies By Wohl

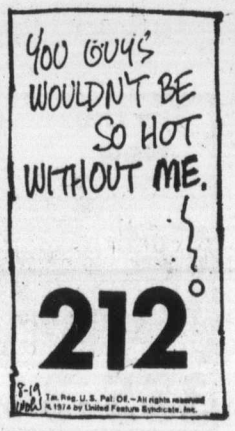

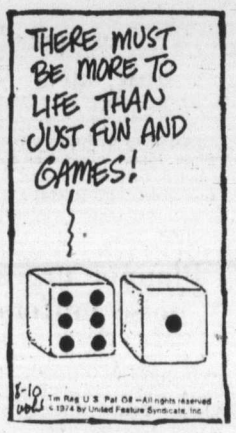

LIMITED QUANTITIES ON SOME ITEMS SHOP EARLY

Woolco MONTH★END CLEARANCE

TUESDAY & WEDNESDAY WHILE QUANTITIES LAST

OVER 120 DRASTICALLY REDUCED SPECIALS

truly remarkable savings featured throughout the store

Wearing Apparel

Ladies' Coat Clearance
In assorted styles and broken sizes — each $20

Ladies' Bras
Assorted styles in broken sizes — each $1

Ladies' Cotton Sleepwear
Assorted styles to choose from. Broken sizes S.M.L. — each $10

Children's Jackets
Boys' jackets, broken sizes 4-6x — from $2

Children's Co-ordinates
Broken sizes 4-6x. Skirts, jackets, pants — each $5

Girls' Coat Clearance
Broken sizes, 7-14 — each $10

Infants' Fashion Clearance
Assorted dresses and 2-pce. sets. Broken sizes — each $3

Men's Work Hose
100% nylon, grey with red and white trim — 3 pair 2.47

Acrylic Ski Toques
Many colours to choose from — each $1

Handbag Clearance
Assorted styles and colours — each $4

Men's & boy's wear

Boys' Elastic Back Pants
Flare leg, 100% cotton. Sizes 7-12 — pair 2.99

Boys' Fancy Sport Shirts
Permanent press, sizes 8-16 — 2 for $5

Boys' Rayon Lined Jackets
Regular or club collar. Sizes 8-16 — 3.99

Men's Bulk Knit Sweaters
Assorted styles, in sizes S.M.L. — each 6.99

Men's Pile Lined Vests
Acrylic lined, sizes S.M.L.XL. — each 6.99

Shoes for the family

Men's Pro CanVees Running Shoes
Colours of gold and navy. Sizes 7-11 — pair $4

Men's Slip-on Shoes
Casual, black wet look, plain brown or navy. Sizes 7-11 — pair $5

Boys' CanVees Running Shoes
Sturdy construction. Colours of white, gold or navy. Sizes 1-6 — pair $4

Men's Leather Dress Oxfords
Various styles and colours. Not all sizes — pair $5

Ladies' Dress Shoes
Various styles and colors. A large selection to choose from. Sizes 6-9 — pair $10

TUESDAY SUPER BARGAINS

Homespun Serviettes
180 homespun serviettes in Erving patterns — pkg. .89

Cut-Rite Waxpaper
100-foot refill roll of Scott waxpaper to lock in freshness — 3 pkgs. 1.16

RCA Stereo Combination
Complete unit includes detachable speakers. BSR Changer, 8-track tape player and AM/FM radio — 219.87 each

Magnus Chord Organ
Learn to play this electric organ in 30 seconds with lessons — 16.88 each

Brentwood Deluxe Record Player
Brentwood deluxe manual stereo record player, powerful solid state amplifier. Separate volume and tone controls. Four-speed turntable — 19.86 each

Portable Stereo Record Player
By Brentwood. Heavy duty solid state amplifier. Separate volume controls for each channel. Tone control, detachable speakers — 29.86 each

Brentwood Stereo Record Player
Brentwood 92 Auto-Deluxe stereo record player, completely automatic four-speed changer. Heavy duty solid state stereo amplifier. Separate volume and tone controls. Detachable speakers and automatic record shut off — 54.86 each

RCA Ultra Modern Stereo Consoles
RCA ultra modern stereo consoles, finished in chrome dark walnut and black vinyl with circular tuner and turntable sections. Detachable speakers. Two only. each — $199

Compact Fridge
Operates on 100V house current or handy 12V DC for your trailer or boat. 1.5 cubic foot capacity includes a small freezer section. Woodgrain—sturdy lock. Four only — $175

Men's Knit Shirts
Long sleeve knit shirts, plain or patterned. Sizes S.M.L.XL — 4.99 each

Miscellaneous

Carry-all Tote Bags
Canvas tote bags in a variety of colours and styles — each $15

Salt Shakers and Napkin Holders
Genuine Canadian souvenirs from Canada's forest — each $1

Official Flag of Canada
27"x54" in size with 6' aluminum pole. An ornament with flag pole holders — each 5.50

Collector Series Decals
Self-sticking, pure vinyl, Canadian Series — each $1

Spanish Design Frames
Hand carved.
8x10 each 4.47 — 11x14 each 5.47 — 20x24 each 7.97

Beer Steins
2 aluminum beer steins with glass bottoms — each 1.96

Hardware - tools

Ceramic Tile
1 1/16" x 1 1/16" and 1½" x 1½". Assorted colours — sq. ft. .57

Sabre Saw
115 volts, 2.4 amps, 3050 SPM. Double insulation — each 14.97

¼" Drill
115 volts, 2.5 amps, 2000 RPM. Double insulation — each 11.87

Automotive

Veedol Motor Oil
Good quality motor oil — each .66

Wheel Covers
Orlon pile wheel covers — each .97

Screwdriver Set
5-piece screwdriver set — set 1.22

Compact Battery Hydrometer
Check the water in your battery — each .97

Fabrics - notions

Phillips Sewing Machines
Portable machine in attractive case. Quiet running, zig-zags, button holes, will fit standard cabinet — each $89

Knitting Yarns
Discontinued lines, good colour range of rayon cotton — each .45

Cotton Terry Cloth
Good weight cotton terry cloth in plain colours. 36" wide — yard 2.96

Jersey Back Printed Vinyl
54" wide, suitable for covering of chairs, boats, cars, etc. — yard 3.23

Household needs

Coffee Mugs
Ceramic coffee mugs — each .79

Cookie Jars
Sturdy metal construction, assorted colourful designs — each 1.77

7-Pce. Decanter Set
2 styles to choose from — set 6.97

16-Pce. Starter Set
Comes in 4 styles, makes any dinner complete — set 5.47

Coat Hangers
Non-slip bar, varnish finish — 2 for 1.27

Woolco Drugs

Owned and Operated by Douglas Drugs

Cameo Tissue
Two-ply—200's — 4 boxes 1.47

Ultra Brite
For the whitest teeth and freshest breath. 100 ml. — each .79

Lavoris
For a clean mouth and fresh breath — soothes throat irritation. 32 oz. — each 1.47

Head and Shoulders
Truly effective dandruff control. Regular size — each .88

Modess
Feminine napkins, 60's, — each 2.29

Herbal Essence
Instant conditioner, to leave your hair bouncy and easy to manage. 12 oz. — each 1.19

PAINT & WALLCOVERINGS

House Paint and Stains
Sater or Alkyd house paints for all your exterior needs. White only.
Exterior Latex — gal. 4.99
Alkyd House Paint — gal. 5.99
Also Redwood, Walnut, and Cedar Woodstain — gal. 4.99

Fiesta House Paints
Premium quality exterior paints in your choice of oil or latex — qt. 2.29 — gal. 7.97

Washable Wallpaper
Good selection of colours and patterns to choose from. Double rolls only — double roll 2.59

Smoke shop

Melano Beer Mugs
Good quality beer mugs — each .67

Playing Cards
Playing cards by Rembrand — each .77

TV Ashtrays
8" TV ashtrays — each 1.59

WEDNESDAY SUPER BARGAINS

Sno White Plates
Package of 80, 9" paper plates — pkg. .99

"Sunbrite" Bleach
128-oz. size, cleans, brightens your laundry. Limited quantities. — 2 for .79

Woolco DEPARTMENT STORES
A DIVISION OF F.W. WOOLWORTH CO. LTD.

Town and Country Shopping Centre
Douglas Street and Saanich

STORE HOURS:
MONDAY to SATURDAY
10 A.M. to 10 P.M.

BUY WITH CONFIDENCE
SATISFACTION GUARANTEED
REPLACEMENT OR YOUR MONEY REFUNDED

386-2121
Monday through Saturday
8 a.m. to 6 p.m.

CLASSIFIED ADVERTISING

Vancouver Island's Largest Shopping Centre in Print

386-2121
Monday through Saturday
8 a.m. to 6 p.m.

11:00 p.m. to 7:30 a.m.
TELEPHONES
AFTER-HOURS
AND SUNDAY
Editorials. 383-4111
Sports, 383-4113

BOX REPLIES
All replies to private box numbers available from 8:00 a.m. to 6:00 p.m. Monday to Friday inclusive.
Victoria Press Box numbers available on request. Charge $2.50 and $4.00.

OFFICE HOURS
Classified Counter, 8:00 a.m. to 5:30 p.m. Business Office, 8:30 a.m. to 5:00 p.m. Monday to Friday inclusive.

* * *

OFFICE CLOSED SATURDAY

* * *

CLASSIFIED TELEPHONE HOURS
8:00 a.m. to 6:00 p.m. Monday to Saturday inclusive.

* * *

CLASSIFIED COPY DEADLINES
Regular classified advertisements may be placed at the counter, 8 a.m. to 5:00 p.m. on the day prior to publication, Monday to Friday inclusive. By telephone, 8:00 a.m. to 5:00 p.m., Monday to Saturday inclusive.
All classified semi-display copy must be in the possession of Victoria Press Ltd., 2621 Douglas Street, by 12 noon on the day prior to publication with the exception that copy for Sunday Colonist must be in by 12 noon Friday.

FULL COVERAGE CLASSIFIED RATES

REGCLAR CLASSIFIED LOCAL RATE
One day 12c per word per day.
Three consecutive days, 10c per word per day.
Six consecutive days 9c per word per day.
1 6-pt. heading or white space allowed to be charged at 5 words.
Minimum advertisement 10 words and $1.20.
Each initial, sign, group or figures and abbreviation counts as one word.

SEMI-DISPLAY LOCAL RATE
Ads requiring a style other than that mentioned above will be charged by the measured agate line (14 agate lines equal 1 inch).
One day 50c per line, $7.00 inch.
Three consecutive days, 45c per line, $6.30 inch.
Six consecutive days, 40c line, $5.60 inch.

NATIONAL RATE AND OUT-OF-PROVINCE RATE
Regular classified, 15c per word per day.
Semi-display, 60c per line per day.

Birth Notices $3.00 per insertion for standard message of 30 words or less. 10c each additional word or initial.
In Memoriam notices, Cards of Thanks, Deaths and Funeral Notices 43c per line per day. Three consecutive days $1.14.

Births, Deaths, In Memoriam Notices, Cards of Thanks, personals not accepted by telephone.
Single paper rates on request.

SUBSCRIPTION RATES
Wherever carrier service in maintained, $3.00 per month.
By mail—
Canada, $3.50 per month, $10.00 per 3 months, $39.00 per year.
United States, $4.00 per month.
Saturday Only—
Canada, 25c per copy, $13.00 per year.
United States, 30c per copy, $15.60 per year.
Commonwealth and Foreign rates upon request.
Mail subscriptions are payable in advance.
Authorized as second class mail, Post Office Department, Ottawa. Member Audit Bureau of Circulations.

TERMS OF PUBLICATION
The Victoria Press Ltd. shall not be liable for non-insertion of any advertisement beyond the amount paid for such advertisement.
In the event of an error occuring the liability of Victoria Press Ltd. shall not exceed the charge for the space actually occupied by the item in question.
All claims on error in publication shall be made within 12 hours thereafter and if not made shall not be considered. No claim will be allowed for more than one incorrect insertion not for errors not affecting the value of the advertisement.
All estimates of cost are approximate. Advertisers will be charged with space actually used.
All advertising copy will be subject to the approval of the Victoria Press Ltd., who reserve the right in its sole discretion to classify, reject or insert copy furnished.
Advertisements must comply with the British Columbia Human Rights Act which prohibits any advertising that discriminates against any person because of his race, religion, sex, color, nationality, ancestry or place of origin, or because his age is between 44 and 65 years, unless the condition is justified by a bona fide requirement for the work involved.
While every endeavor will be made to forward replies to box numbers to the advertiser as soon as possible, we accept no liability in respect of loss or damage alleged to arise through either failure or delay in forwarding such replies, however caused, whether by negligence or otherwise.

CIRCULATION REPRESENTATIVES
Duncan, Chemainus—
P. J. Rogers 746-6181
Nanaimo—
A. Lakey 753-2766

United States Representatives
MATHEWS SHANNON and CULLEN, INC.
New York, Boston, Chicago, Detroit, Philadelphia, Pittsburgh, Cleveland, Syracuse, Charlotte, Atlanta, Cincinnati.

DUNCAN BUREAU
Duncan Financial Centre, 435 Trunk Rd. Office and telephone hours 8:30 a.m. to 5 p.m. Monday to Friday inclusive.
PHONE DUNCAN 746-6181

CLASSIFIED SERVICE FOR DUNCAN COWICHAN RESIDENTS
Classified Ads phoned in to our Duncan office before 3:30 p.m. will appear in the following day's papers
746-6181

NOTICE OF COPYRIGHT
Full complete and sole copyright in any advertisement produced by Victoria Press Ltd. is vested in and belongs to, Victoria Press Ltd.; provided, however, that copyright IN THAT PART AND THAT PART ONLY of any such advertisement consisting of illustrations, borders, signatures or similar components which is, or are, supplied to Victoria Press Ltd. by the advertiser in the form of engravings, matrices, casts, etc., and incorporated in said advertisement shall remain in and belongs to the advertiser.

1 BIRTHS

ANDERSON — Carolyn and Darrel Anderson, 3355 Shelbourne Street, Victoria, B.C., are pleased to announce the Birth of their son, Sean William Darrel, 8 lb., 11 ozs. at the Royal Jubilee Hospital on September 19, 1974. A little brother for Lori and a grandson for Mrs. W. Anderson of Port Moody and also for Mr. and Mrs. W. G. Hill of Victoria. Special thanks to Drs. Winsby, Rippington, Smith and wonderful maternity staff.

LAMBERT — Goulding and Elizabeth happily announce the birth of a daughter at the Montreal General Hospital, September 16th, 1974.

PEARSON — Born to Joan and John, 3281 Linwood Ave., a girl, Angela Renee, 6 lbs., 10 ozs. Many thanks to Drs. J. P. White and J. Dickson, also staff of the Royal Jubilee.

PERESTAM—Born to Henk and Debbie Perestam, a son Stephen Blair, 6 lbs. 2 oz., a brother for Christa, at Victoria General, September 19, 1974. Many thanks to Dr. Brighton, Dr. Borsman.

PRINGLE—Born to Ken and Sheila Pringle, a girl Sara Dawn, 6 lbs. 10 ozs on September 19, 1974 at Royal Jubilee Hospital. Thanks to Dr. Rasmussen and R.J.H. Staff.

ROBB — Joanna Helen Born to Neil and Gail Robb, 566 Prince Robert Drive, at Royal Jubilee, on September 15, Sunday, a delightful girl, 7 lbs., 14 ozs., who we love dearly. Our special thanks to Dr. Kardera, Dr. Murray, Morrison and marvelous nurses of Jubilee.

SMITH — Born to Jim and Wendy (nee Wood) Richmond, B.C., on September 7, 1974, a son, Anthony James, 8 lbs. Deo Gratias.

TAW—Jasmine Kar-Menn Taw, born to Mr. and Mrs. Kenneth Taw of 3893 Wolf St., Victoria, at the Royal Jubilee on Sept. 20th, 1974. A girl: 7 lbs., 15 oz. Proud grandparents being Mr. and Mrs. E. Delhalle of Victoria and Mr. and Mrs. K. Y. Tam of Hong Kong. Many thanks to Dr. K. W. Hargrove and Maternity staff of Jubilee.

CLASSIFICATION INDEX

VITAL STATISTICS
1 Births
8 Card of Thanks
5 Deaths and Funerals
9 In Memoriams
10 Funeral Directors

NOTICES
14 Announcements
15 Coming Events and Meetings
16 Catering, Banquets and Reception Rooms
20 Lost and Found
11 Monumentals
18 Places to Visit
17 Restaurants

EMPLOYMENT
21 Help Wanted—General
22 Office Help
23 Skilled Trades
24 Sales Persons and Agents
25 Teachers
26 Part Time—Temporary Help
30 Situations Wanted

BUSINESS SERVICES AND DIRECTORY
36 Business Services and Directory

PERSONAL SERVICES
33 Bands, Musicians and Orchestras
40 Business Personals
43 Dancing
42 Education
71 Music Teachers
39 Personals
32 Trade Schools
38 Travel

MERCHANDISING
8- Aircraft
117 Antiques
78 Bicycles
80 Boats and Marine
65 Building Supplies
93 Cameras, Supplies and Photo Finishing
127 Chicks, Poultry, Hatching Eggs, Supplies
135 Farm Implements
12 Florists
60 Fuel
97 Furniture
120 Garden Supplies
99 Groceries, Meat and Produce
130 Heavy Equipment and Machinery
128 Livestock, Supplies and Events
100 Miscellaneous for Sale
103 Miscellaneous Wanted
109 Miscellaneous to Rent
77 Motorcycles
70 Musical Instruments
125 Pets and Supplies
96 Ranges, Stoves and Furnaces
92 Sporting Goods
115 Swaps
63 Timber
98 TV, Stereo, Radio Sales and Service
112 Wanted to Rent, Miscellaneous

AUTOMOTIVE
164 Auto Body and Painting
162 Auto Repairs, Service and Towing
168 Campers, Trailers and Motor Homes
166 Cars and Trucks Wanted
150 Cars for Sale
151 Sports Cars
148 Lease Vehicles
169 Mobile Homes and Parks
149 New Car Directory
160 Parts, Accessories
158 Tires
154 Trucks and Buses
156 U-Drive and Auto Washing

ACCOMMODATION
185 Convalescent and Rest Homes
175 Hotels
178 Summer Homes, Cottages and Resorts
181 Tourist Accommodation

RENTAL
201 Apartments to Rent, Furnished
200 Apartments to Rent, Unfurnished
202 Furniture to Rent
203 Apartments Wanted
206 Duplexes to Rent
207 Duplexes Wanted to Rent
215 Halls, Warehouses, Stores and Offices to Rent
197 Housekeeping Rooms to Rent
199 Housekeeping Rooms Wanted
211 Houses to Rent, Furnished
210 Houses to Rent, Unfurnished
212 Houses Wanted to Rent
190 Room and Board
191 Room and Board Wanted
193 Rooms to Rent
194 Rooms Wanted

FINANCIAL
155 Automobile Financing and Insurance
233 Mortgage Loans and Insurance
234 Mortgages for Sale
230 Personal Loans and Insurance
235 Wanted to Borrow

REAL ESTATE
280 Acreage for Sale and Wanted
240 Business Opportunities
241 Business Opportunities Wanted
247 Commercial or Industrial Properties
258 Condominiums and Townhouses
253 Country Homes and Properties
270 Exchange Real Estate
290 Farms for Sale and Wanted
263 Garages for Sale, Rent, Wanted
293 Gulf Islands Properties
250 Houses for Sale
265 Houses Wanted to Buy
295 Listings Cancelled
268 Listings Wanted
271 Lots for Sale
294 Mainland and Out-of-Province Properties
273 Property for Sale
274 Property Wanted
244 Revenue Property
245 Revenue Properties Wanted
285 Up-Island Properties
256 Waterfront Properties
300 Churches

PHONE DIRECT
386-2121
TO PLACE YOUR CLASSIFIED AD

5 DEATHS and FUNERALS

BOYER—On September 17, 1974, at Deer Lodge Hospital, Winnipeg, Manitoba, Mr. Louis Edward Boyer, aged 90 years, of Stonewall, Manitoba, born in St. Agathe, Manitoba and lived in Stonewall until 1956, then moved to Victoria, B.C. A veteran of the First and Second World Wars and a member of The Royal Canadian Legion, Branch No. 53, Stonewall, Manitoba. Predeceased by his wife, Violet May Boyer in 1972. He leaves his sons, John Boyer, Winnipeg, Manitoba, Albert Boyer, Stonewall, Manitoba and Arthur Boyer, Victoria, B.C.; daughters, Mrs. Gladys McManus, Vancouver, B.C.; Mrs. R. (Blanche) Thornington, Ottawa, Ontario; Mrs. D. (Pearl) Graham, Winnipeg, Manitoba; Mrs. W. (Martha) Irwin, Portage La Prairie, Manitoba and Mrs. C. (Emily) Mowbray, Victoria, B.C.; 24 grandchildren and 4 great-grandchildren.
Service will be held on Friday, September 20, 1974 at 2:00 p.m. in the Anglican Church of the Ascension, Stonewall, Manitoba. Reverend L. C. Fryer officiating, followed by the service of The Royal Canadian Legion, Branch No. 53. Graveside service will be held in the Colwood Burial Park on Tuesday, September 24, 1974 at 1:00 p.m. Rev. Hugh M. Hunter officiating. Arrangements by the Sands Mortuary Limited.
SANDS — VICTORIA

CHRISTO— In Victoria, B.C., on September 20th, 1974, Mr. Paul Christo, age 45 years. Born in Toronto, Ontario, late residence 611 Judah Street.
Service will be held in the Sands Mortuary Limited "Memorial Chapel of Chimes" on Wednesday, September 25th, 1974, at 10:30 a.m. Cremation.
SANDS — VICTORIA

CLINTON — In Victoria, B.C., on September 22, 1974, Frederick Dewitt Clinton, aged 79 years. He leaves to mourn his passing his wife, Hazel, McKenzie, B.C., sons; William of Montreal, Russell of Fraser Lake, B.C.; daughters, Maxine Heasman, Prince Rupert, Roberta Gamble, McKenzie, B.C., 12 grandchildren and 1 great-grandchild, and a brother in the United States.
Funeral services will be held on Wednesday, September 25, 1974, at 11:00 a.m. in the THOMSON and IRVING Chapel. Cremation to follow. Flowers gratefully declined. Donations may be made to a favorite charity.

DIPPLE — On September 21, 1974, in Victoria, Group Captain W. Eric Dipple (RAF Ret'd) in his 80th year, of 2159 Guernsy. He leaves his wife Frances Owen. He served with the RFC and the RAF for 27 years, retiring in 1945 to Salt Spring Island where he was Administrator of Lady Minto Hospital for 14 years.
Funeral service in St. Mary's Church Chapel, Elgin Rd., on Tuesday, Sept. 24 at 2:00 p.m. with the Venerable Archdeacon H. J. Jones officiating, followed by cremation. (Flowers gratefully declined.) McCall Bros. Fneral Directors in charge of arrangements.

FALLICK — On September 19, 1974, at Resthaven, Sidney, Mr. Percy T. Fallick, aged 89 years, a resident here since 1913, formerly of Sooke and Victoria. He leaves 1 son, George V. Fallick of Victoria; 2 daughters, Mrs. Harold (Mollie) Wilson and Mrs. J. P. (Winnie) Connors of Victoria; 4 grandchildren and 1 sister in Sussex, England.
Funeral service in St. John's Church, Quadra St., on Tuesday, Sept. 24 at 3:30 p.m. with the Rev. Canon G. Baker officiating, followed by cremation. (Flowers gratefully declined.) McCall Bros. Funeral Directors in charge of arrangements.

HILL — On September 21, 1974 in Victoria, Mrs. Marion W. Hill of 954 Monterey aged 73 years. She leaves her husband Sam, one son Kenneth of Duncan. Five grandchildren, one brother in Nova Scotia, nieces and nephews in Vancouver, B.C.
Funeral service in McCall Bros. Main Chapel, Johnson and Vancouver Sts. on Wednesday September 25, 1974 at 1:15 p.m. with the Rev. Bruce Molloy officiating followed by cremation. (Flowers gratefully declined)

PEACOCK — Edgar Guy (Ed) Peacefully on September 20, 1974, at Royal Jubilee Hospital. Age 85 years. Born in St. Andrew's, N.B. a long time resident of Powell River, and resided in Victoria since 1953. He is survived by his wife, Ethel Lucy at home, also a daughter Florence, son-in-law Leslie Lowres, and three grandchildren. An ardent golfer, he was a long time member of the Gorge Vale Golf Club. Mr. Peacock served with the 29th Battalion Artillery in W.W.1. and was a life member of the Knights of Pythias.
Memorial Services will be held on Wednesday, Sept. 25, 1974, at 1 p.m. in the Chapel of First Memorial, 4725 Falaise Drive. Mjr. McNeely of the Salvation Army officiating. Flowers are declined with thanks. Arrangements by the Memorial Society of B.C. and FIRST MEMORIAL SERVICES LTD.

PEARCE—John Attwood of Victoria, B.C. at Royal Jubilee Hospital on Sept. 22, 1974, in his 81st year. Survived by his loving wife Elizabeth, one daughter Mrs. W. L. Jenkinson (Joan Edith) Victoria, his stepson Victor Law (Victoria), one granddaughter.
Private cremation. Flowers gratefully declined. Arrangements through the Memorial Society of B.C. and First Memorial Services Ltd Ltd.

PLAYNE—Mrs. Nellie Louise Playne, beloved wife of Penderel Playne (Pat), passed away peacefully at the Royal Jubilee Hospital on September 23, 1974. She also leaves 2 married daughters, Mrs. G. (Alice) Robertson, 3234 Admirals Rd. and Mrs. G. (Margaret) Ballantyne of Prince George; 7 grandchildren, Robert Robertson now residing in Australia and Mrs. Dianne Nichols in Montreal, Bruce, David, Janis, Neil and Donna Ballantyne; 2 cousins, Mrs. M. Basanta and Mrs. Len Faulkner both resident of Victoria. Mrs. Playne mas a Life member of the Royal Purple Lodge.
Funeral service in McCall Bros. FLORAL CHAPEL, Johnson and Vancouver Sts. on Wed. Set. 25. at 10:15 a.m. with the Rev. P. Isles officiating. Interment at Hatley Memorial Gardens.

PROBERT—Alice Maude, daughter of the late Charles Edward Redfern, passed away in her 91st year at her residence, 6892 No. 7 Highway, Agassiz, B.C., on Sept. 22, 1974. She is survived by her two daughters Miss Joyce Probert of Agassiz, Mrs. E. (Betty) Love of Kirkfield, Ontario, three grandchildren and three sisters.
Funeral services for the late Mrs. Probert will be held on Wed., Sept. 25, 1974, at 3 p.m. at All Saints Anglican Church, Agassiz, Rev. Paul McMullan officiating. Interment to follow in Valleyview Cemetery, Agassiz, B.C., Henderson's Funeral Homes Ltd., Chilliwack, in charge of arrangements.

SPEIRS — Suddenly in Vancouver on September 21, 1974, Alexander Speirs, retired Captain, P.P.C.L.I., of 1007 Esquimalt Rd. Captain Speirs was born in Scotland, came to Canada in 1910 and has been a resident of Esquimalt since 1920. He was a veteran of the First and Second World Wars. After retirement in 1946 he served on the Esquimalt Municipal Council. Capt. Seirs was active, for many years in sports, particularly in Soccer and Softball and, in later years, coached softball and Little League Baseball. He leaves to mourn his passing, his widow, Ada M.; his son, Alex D., Victoria; three daughters, Margaret Speirs, Portland, Oregon, Betty Carter, Victoria and Kathleen I. Weatherwax, Costa Mesa, California; seven grandchildren and one brother, John D. Speirs, Windsor, Ontario.
Funeral service in St. Paul's Church, Esquimalt Rd., on Tuesday, Sept. 24 at 1:00 p.m. with the Rev. Canon G. H. Greenhalgh officiating, followed by cremation. McCall Bros. Funeral Directors in charge of arrangements.

STEWART — At the Memorial Pavilion on September 21, 1974, Mr. Henry Stewart, aged 90 years, resident in Victoria since 1965, formerly of the East Coast. He leaves his daughter, Mrs. Swacker of Los Angeles, California. He was retired from the Royal and Canadian Navies and was a long-time member of the Trafalgar Branch No. 42, R.C.L.
Funeral service in St. Michael and St. Luke's Chapel, Memorial Pavilion, 2355 Richmond Rd., on Thursday, Sept. 26, at 11:00 a.m. with Tony Roberts officiating. Interment at The Veterans' Cemetery. McCall Bros. Funeral Directors in charge of arrangements.

TURNER — In Victoria, B.C. on September 20, 1974, Mrs. Amy Lizzie Turner, age 72 years. Born in Birmingham, England and had been a resident of Victoria for the past 63 years, residing at 2800 Trans Canada Highway, predeceased by her husband, Alexander Turner, August 19, 1969. She leaves her son, Alex W. Turner, Qualicum Beach, B.C., daughters, Mrs. James (Eileen) Smith and Mrs. Archie (Edith) Papushak, Victoria, B.C. 8 grandchildren; brother, Gordon Cooper, Victoria, B.C., sister Mrs. Pearl Kenyon, Victoria, B.C.
Service will be held in the Sands Mortuary Limited "Memorial Chapel of Chimes" on Thursday, September 26, 1974 at 3:00 P.M. Rev. Bruce J. Molloy officiating. Cremation. Flowers gratefully declined.
SANDS — VICTORIA

WALLIS — In Victoria on Monday, September 23, 1974, Mrs. Annie Louisa Wallis, late of 1729 Oak Bay Ave. Mrs. Wallis was born in Torquay, England, and came to Canada in 1911 and has been a resident of B.C. since 1915. She is survived by three sisters, Mrs. Lilian (Tiny) Stevens, Victoria; Mrs. Trudy Coxwell, England, and Mrs. B. (Mabsy) Bridge, California, and one niece and nephews.
The funeral service will be conducted on Wednesday, September 25, 1974, at 1:30 p.m. from CUNNINGHAM FUNERAL CHAPEL with the Rev. F. W. Hayes officiating, followed by cremation. Flowers gratefully declined.

WOOLCOTT — Suddenly on September 22, 1974, in Victoria, Mr. William Woolcott, in his 75th year, a resident here for 50 years. Survived by his very dear friend Dollie and two sisters, Mrs. Lillian Raybone of Victoria and Mrs. Ethel Wykoff of Vancouver, Washington; numerous nieces and nephews. He served with the 88th Battalion, Victoria Fusiliers in the First World War. Funeral service in McCall Bros. FLORAL CHAPEL, Johnson and Vancouver Sts., on Thursday, September 26, at 1:15 p.m. Interment at Colwood Burial Park.

9 IN MEMORIAM

WE WISH TO THANK ALL OUR kind friends who sent their message of sympathy during our sad bereavement. Also the Canadian Legion, Britannia Branch No. 7, the Ladies' Auxiliary, and Dr. Lamplugh, his nurses and the nursing staff at the Victoria General Hospital.
—Mr. W.H. Adams and family.

WE WOULD LIKE TO THANK all our wonderful friends and relatives for their kindness and messages. Also for the donations to the Queen Alexandra Solarium in memory of our loved one, Henry Lamb.
—From all his family.

THEY SHALL GROW NOT OLD, AS WE WHO ARE LEFT GROW OLD, AGE SHALL NOT WEARY THEM, NOR THE YEARS CONDEMN. AT THE GOING DOWN OF THE SUN, AND IN THE MORNING, WE WILL REMEMBER THEM.
—WITH GRATITUDE. SANDS.

10 FUNERAL DIRECTORS

SERVING VANCOUVER ISLAND
Sands
WE CARE
Dedicated to service
Sensible Prices
SANDS FUNERAL CHAPELS
VICTORIA 388-5155
SIDNEY 656-2932
COLWOOD 478-3821
DUNCAN 746-5212
LADYSMITH 245-2331
NANAIMO 753-2032
Your six community Chapels. Independent, Family Owned and Controlled. Sands since 1912.

IFC INTERNATIONAL FLIGHT CARE
Specializing in shipping to or from anywhere call collect
A Division of Sands
VICTORIA, 388-5155
SIDNEY, 656-2932
COLWOOD, 478-3821
DUNCAN, 746-5212
LADYSMITH, 245-2331
NANAIMO, 753-2032

Removal and Memorial Service
A Division of Sands
Covering Vancouver Island

McCALL BROS.
Funeral Chapels
1400 Vancouver Street
385-4465 — 385-4466 — 385-4467
Professional Service of the Highest Order . . . and at Moderate Cost.
PRIVATE SERVICES
GREENWAY, Mrs. Betsy H.
MONDAY
COOL, Mrs. Doreen May.
1:00 p.m. FLORAL CHAPEL
TUESDAY
HARRIS, Mr. Michael
10:15 a.m. METROPOLITAN UNITED CHURCH
SPEIRS, Capt. Alexander
1:00 p.m. ST. PAUL'S CHURCH
DIPPLE, Group Captain W. Eric
2:00 p.m. ST. MARY'S CHURCH
FALLICK, Mr. Percy T.
3:30 p.m. ST JOHN'S CHURCH
WEDNESDAY
HILL, Mrs. Marion W.
1:15 p.m. FLORAL CHAPEL
BAGGALEY, Mr Edward John F.
3:30 p.m. FLORAL CHAPEL

THOMSON & IRVING
Funeral Chapel
Est. 1906 — Formerly of Winnipeg
A Dignified and Understanding Service at Moderate Cost
PRE-NEED AT NEED
SHIPMENTS
1625 Quadra St. Phone 384-2612

HAYWARD'S CHAPEL
Ready to carry out the family's wishes, quietly, sympathetically, with efficiency and dignity.
386-3505
734 Broughton St.

CUNNINGHAM FUNERAL CHAPEL
(Formerly Chaplin's
1155 Fort Street
Phone 384-5512 or 384-8626
Offering dignified moderate services for all. Geo. S. Cunningham, owner, manager.

FIRST MEMORIAL SERVICES
Serving the Public and Exclusive undertakers for the Memorial Society of B.C. 658-5244.

11 MONUMENTAL

STEWART MONUMENTAL Works Ltd.
ESTABLISHED 1896
Memorial of Distinction
Marble fireplace and tabletops
1403 May ST. 384-3452

MORTIMER'S MONUMENTS
ESTABLISHED 1877
"The Finest in Craftsmanship"
633 DAVID ST. 383-6421

15 COMING EVENTS and MEETINGS

EVENING OPTIMIST BINGO EVERY TUESDAY 7:30 P.M. CANADIAN LEGION IN ESQUIMALT, 622 ADMIRALS RD. ADMISSION $1.00 FOR FIRST CARD AND 25 CENTS EACH ADDITIONAL CARD. MINIMUM PAY-OFF PER GAME $20. GAMES 8, 9 and 10 ARE PROGRESSIVE. 20th GAME $200. FREE BUS TO TOWN AFTER FIVE EXTRA GAMES AT 25 CENTS PER CARD.

BINGO
LONDON BOXING and ATHLETIC CLUB
No Bingo this week.
Next bingo
Thursday, October 3.
Esquimalt Legion,
Admirals and Esquimalt Rd.

PARISH BINGO
Parish Hall, Langford
798 GOLDSTREAM AVE.
TUESDAY — 8 P.M.
15 GAMES
Free Admission, 5c Card
Minimum Prize $25
7th GAME — $50
ONE Final Game
FULL Card
$100 Prize

BINGO
NORWAY HOUSE
1110 Hillside Ave.
Every Tues. 7:30 P.M.
Admission $1
25c a card or 5 for $1
5 extra games

THE ANNUAL GENERAL MEETing of the Saanich Peninsula Basketball Association will take place, Tuesday, Sept. 24, at 8 p.m. at Mt. Newton Junior High school, Room 105.

RUMMAGE SALE. SATURDAY, Septembver 28, 10 a.m. - 12. Victoria Branch Schizophrenic Association. Centennial Church Hall, Gorge Road

SQUARE DANCE CLASSES
Marigold Scout Hall, Sunday, September 29, couples only. For information, phone 479-4787. 383-1826.

20 LOST and FOUND

LOST: FEMALE GERMAN shorthair pointer, ear tatoo, 4UC4Z. This dog is valuable. Last seen Millstream area. Reward. Also large black Lab. 478-1520. 478-1520.

LOST: RED LEATHER WALLET with snap closing. Contains personal papers, identification and sum of money. Westbrooke Plaza. Reward. Please phone 478-5982.

LOST: BOXER DOG BROWN with white flashings, answers to name Cassius, family pet, last seen near Tillicum and Gorge, reward, 384-3169.

MISSING. CLEAN PERSIAN. VICINITY OF GORGE HOSPITAL. CHILDREN'S PET. 16 LOTUS ST. 388-7004. REWARD.

LOST; FEMALE CAT BLACK-tan-grey tabby, white plastic flee collar vicinity Lochside Drive Sannichton. 656-5988.

FOUND: BLACK KITTEN, APproximately two months old, in area of Esquimalt Rd. and Head St., in front of doctor's office. Call 386-0886.

LOST: 3-MONTH-OLD BLACK kitten, Woodburn, Henderson area on Saturday. Reward! Phone 592-3702.

FOUND: BLACK KITTEN, 3 months, Jubilee hospital grounds. 383-2048.

LOST—2 WEEKS AGO, VICINITY Oak Bay Junction, brown mixture, Manx cat please phone 598-5335.

LOST—SMALL GREY FEMALE cat. Vicinity Admirals and Parkland. Phone 385-8337.

BLACK WALLET LOST NEAR James Bay Inn Friday night. Reward. 598-4651.

LOST: LARGE MALE SIAMESE. Vicinity of Red Barn. Reward. 479-8698.

21 HELP WANTED GENERAL

ADVERTISEMENTS IN THIS CLASSIFICATION MUST COMPLY WITH THE BRITISH COLUMBIA HUMAN RIGHTS ACT SEE COLUMN 1

STEADY WORK WITH FUTURE
Modern downtown office buildings, require cleaning maintenance staff, 5 nights weekly. Light duty staff hours, 6 p.m. to 10 p.m., heavy duty staff hours 6 p.m. to 2:30 a.m. Fringe benefits including uniforms. Reply including work history, Victoria Press, Box 901.

YM-YWCA SELF-SERVE COFfee shop need bus person, Monday-Friday 11 a.m.-3 p.m. Knowledge of catering and table setting an asset. Reply immediately in writing only before Thursday, Sept. 26, YM-YWCA, 880 Courtney St.

JOURNEYMAN AUTO BODY REpair person. Excellent working conditions, group Insurance. Medical plan. Union wages plus incentive plan based on flat rate. Apply body shop manager, Cornell Chevrolet Oldsmobile, 385-5777.

WANTED: HOUSEKEEPER COMpanion to elderly lady. Spacious accommodations and small salary in exchange for light duties Apply in writing to Box 248, Victoria, B.C., or phone 388-4224.

REFINED MIDDLE-AGED LADY as a companions help, to an elderly gentleman. Nice apartment, James Bay area, prefers someone with car.. Middle of October. 656-2537.

FULLY EXPERIENCED SERvice technician required for all makes and models of washers, dishwasher, dryers and ranges. Above union wages for top notch man. Phone Nanaimo, 754-5229.

YOUNG PHYSICALLY HANdicapped woman requires younger female (under 30) as live-in housekeeper, companion for a period of 13 months, board, room, plus wages. 383-7837.

4 CLEAN-CUT PERSONS TO work for rapidly expanding business. Must be ambitious. We supply training and advancement. Car necessary. Call 386-6393.

OCCASIONAL BABYSITTER Wanted, for 1½-year-old child. Your Home. Vicinity of Richmond end Richardson. Phone Mrs. Hill, 592-4185.

PARKING LOT ATTENDANT, permanent position. Prefer a mature or semi retired person. Saturdays off. Apply Standard Furniture Company.

PERSON WITH PLEASANT voice, required for telephone, salary plus commission. Call Mr. Parliment, at 598-3171, 3-5 p.m. only.

EXPERIENCED BABYSITTER wanted. My home. Esquimalt. One small child. 10:30 a.m.-7:30 p.m. 383-4993 after 8 p.m.

RELIABLE WOMAN TO CARE for 3 year old child, Monday to Friday. 8:30 to 5:30. Dominion Rd. area. Phone 382-5257.

HANDYMAN, JACK-OF-ALL trades. Part-time — Full-time. State qualifications and references. Apply to Victoria Press Box 689.

21 HELP WANTED GENERAL

MacMILLAN BLOEDEL
Requires a
SALVAGE CONTRACTOR
An immediate vacancy exists for a small salvage contractor at our Shawnigan Division near Duncan, B.C.
Interested parties are invited to contact:
Wayne Beecroft or Jan Lok
Shawnigan Division
Duncan, B.C.
Phone Duncan 746-4121

None Finer
We Provide
1—Firmly established business B.B.B. member
2—Modern offices
3—Complete training programme
4—Rapid advancement
5—Challenging work
6—Unrestricted earnings
7—No finer product
You Provide
1—A willingness to follow directions
2—The necessary desire
3—Unlimited imagination
4—A sincere interest in helping others to succeed.
And do you have the right to earn $100,000 per year.
For an appointment, call 388-5052, Monday — Friday, 9 — 12 noon.

Parts Counterman
Douglas Volkswagen requires the services of an experienced VW parts counterman. This position is open to any person with a min. of two years automotive parts experience. We are a young progressive company and expansion of business has increased our need for more parts staff. Please do not apply if you have no automotive parts experience. For interview 388-6671.

CONSTRUCTION FOREMAN
Opening for loyal, bright person to handle the supervision of homes and condominiums. This position is suitable for an ambitious settled married person, with good personality and knowledge of the Building Trade through practical experience or be a graduate of Technical School of Building Technology. This position offers good salary plus bonus. Send your resume to Victoria Press Box 659.

BRANDS RESTAURANTS LTD.
Has vacancies for experienced waiters-waitresses and Grill Cooks. Full or part-time, also persons to train for these positions. Please apply in person 1009 Government St.

COMMUNITY ACTIVITIES CO-ordinator. To initiate programs in response to community needs and co-ordinate the efforts of volunteers. To work directly in community activities with groups of all ages. Salary $600 per month, previous experience working with children and adults desirable. Send resume by Sept. 30 to: James Bay Community School Council, 140 Oswego St., Victoria.

AVON CALLING
There's a world waiting for you . . . as an Avon Representative. You meet new people—earn good money. Sound better than sitting at home? Then call: Miss Binder 384-7345.

FULL TIME PERMANENT POSItion available in showroom and bath boutique for person with retail experience and interested in working with the public. Must be neat, courteous and able to work independantly. For appointment phone 386-1211 between 9:30 - 5:00.

APT. BLOCK
Experienced couple required Oct. 1 to work with other couple in managing and caretaking of large apartment in city. Further details can be obtained by phoning Mr. Anderson, Tudor Estates. 382-2761.

VOLUNTEERS NEEDED AT Glengarry, Mount Tolmie, St. Mary's Priory extended care hospitals. Can you spare an hour or so occasionally to brighten someone's day? Phone Denis Hurley, 598-5151.

Executive Assistant
For expandign health agency, reply in writing with resume to Box 4044 Postal Station A, Victoria, B.C.

VICTORIA'S LARGEST TAXI firm, requires drivers. We will train you. Top commission. Apply Blue Bird Cabs Ltd. 727 Johnston St., Room 140, 9 a.m.-4 p.m. Mon.-Fri.

LIVE-IN COMPANION FOR ELderly lady wanted in Cordova Bay. Room and board plus agreed remuneration. Please call 383-3346, after 5 or on weekends.

FULL OR PART-TIME, RAPID advancement, free trip every 3 months, excellent bonus program, all leads supplied. Call manager at 386-9123, 10-5.

WANTED: QUIET LADY BEtween 55-60 as live-in housekeeper, companion, to elderly widower with home on Rockland Ave. 383-0266 after 4 p.m.

RELIEF NIGHT AUDITOR FOR modern downtown motor inn, 2 night per week. Ideal position to supplement income. Victoria Press, Box 657.

COOKS
Experienced for downtown specialty restaurant, good working hours, top wages. Call 385-4666.

RELIABLE USED CAR LOT PERson required by local new car dealer. Must have driver's license. Apply to Victoria Press Box 695.

PERSONS WANTED FOR PROduction line of an expanding soft drink company. Excellent fringe benefits. Victoria Press Box 700.

EXPERIENCED STABLE HELP wanted. Full time. Top Wage. Live in. Reply to Victoria Press Box 704.

REQUIRED IMMEDIATELY: Persons with driver's license as full and part-time bell hop. Apply Century Inn in person.

AMBITIOUS PERSON REQUIRED by local marine firm for boat maintenance and associated duties. Apply to Victoria Press, Box 694.

MAINTENANCE COMPANY REquires experienced floorman for truck run. $4 per hour to start. Reply Victoria Press. Box 901.

JANITORIAL FIRM REQUIRES male and female personnel for full-time and part-time positions. Victoria Press Box 901.

WANTED: EXPERIENCED full-time service station attendant. Apply Douglas St. Shell.

MATURE CASHIER FOR SUPER market. Full or part-time. Phone Gordon at 388-4662.

EXPERIENCED HAIRSTYLIST wanted for busy Sidney beauty salon. 656-3121.

TAXI DRIVERS, FEMALE OR male, Class 4 and Chiefs Permit. Phone 383-3579.

RELIABLE BABYSITTER. MY home. 4-9 p.m. Haultain and Belmont area. 383-6513.

WANTED, COUPLE TO MANAGE 36 unit downtown motel. Victoria Press, Box 622.

PART-TIME HAIRDRESSER OR full-time apprentice, call after 6, 382-5385.

21 HELP WANTED GENERAL

ADULTS NEEDED IMMEDIATELY
Housewives
Senior Students
Pensioners
Working Adults
Augment your income with an adult size Colonist Apartment Route in the areas of James Bay, Fairfield, and Oak Bay.
Monthly profits range from $80.00 to over $135.00 per month depending upon route size.
With less than 1¼ hours delivery time in the early morning there is no interference with studies or most working hours.
Must have means of carrying papers from depot to route. To apply or for further information contact Mr. E. Hill or Mr. E. Bateman in the Circulation Department, 383-4111. Do this today or send your application in by mail.

MacMILLAN BLOEDEL
CAMERON DIVISION
REQUIRES A
TANK MOUNTED DRILLER POWDERMAN
Applicants must present a full machine capacity, blasting ticket. Cameron Division is located 3 miles from Port Alberni. IWA rates apply; for further information, please contact.
Brian Hornidge
Cameron Division
Port Alberni
or
W. E. Mosher
227 Commercial St.
Nanaimo, B.C.

JANITORIAL FIRM HAS OPENING FOR WORKING FOREMAN. MUST BE FULLY EXPERIENCED IN ALL PHASES OF JANITORIAL WORK AND ABLE TO WORK WITH AND TRAIN STAFF. REPLY VICTORIA PRESS, BOX 629.

HERTZ-RENT-A-CAR
Requires rental representative to work in our downtown office, some shift work involved as office is open 7 days week. General office knowledge, some bookkeeping and ability to deal with the general public is required. Salary range $485-$535, depending on qualifications. Please apply in person to our office at 901 Douglas St.

A & W
3335 DOUGLAS STREET
We are now hiring full-time cooks and car-hops. Some shift work involved. No experience necessary. We will train.
For further information and appointments to interview please phone 386-2713 or apply in person.

HOST OR HOSTESS REQUIRED BRIGHT ENERGETIC PERSON, WITH ABILITY TO HANDLE CASH AND ENJOY MEETING THE PUBLIC. REQUIRED FOR HOTEL DINING ROOM. PHONE 384-7541 BETWEEN 10-11 A.M. OR 2-3 P.M. WEEKDAYS.

LIVE-IN HOMEMAKERS
Opportunities for semi-retired ladies to help their local communities. Your experience needed by HEALTH CARE SERVICES UPJOHN LIMITED. Call us at 388-6639 Monday - Friday 9-4:30.

REQUIRED IMMEDIATELY: part-time waiter persons. Apply in person to
VERDI'S RISTORANTE
634 HUMBOLDT
Also require cook and a dishwasher.

FULLER BRUSH
Do you realize in 3 months it will be Christmas? Why not make extra money in your spare time, no experience necessary. Contact Mrs. Begley, 478-2335.

STAFF VACANCIES
Responsible person required in specialized community care facility. On job training. Permanent to suitable applicant. Call between 12 noon-7 p.m. Phone 658-5070.

EXPERIENCED BANK OR FInance company person required by local Credit Union, typing, tellering and related duties; Victoria Press Box 709.

WE WANT A MINICOME PENsioned lady who needs a comfortable home in return for homemaker service for a cheerful, healthy, elderly gentleman. 386-2560.

RELIABLE DEPENDABLE, PERmanent part-time chambermaid. 9:30 a.m.-1:30 p.m. Capable of supervising on weekends. View Royal area. 479-2751.

PART TIME JANITORIAL WORK, 4 to 5 hours, five nights a week. Must be conscientious, reliable and have own transportation. $3 per hour to start. 382-5232.

WANTED: BUS GIRLS/BOYS, please apply in person Plaza Restaurant, 1175 Douglas St. No experience necessary.

WANTED: ACTIVE GENTLEMAN to help with fencing and maintaining facilities at local riding stable. Part time. 479-6843.

GLENWOOD MEATS REQUIRE full-time delivery and order person, must be neat and reliable. Apply in person, 1245 Parkdale.

DINING ROOM HELP REquired for day and evening shifts. Experience preferred. Call 383-3421 or 383-3923 between 2-5.

HOUSEWORK. 3 MORNINGS PER week. Fairfield area. Good pay for experienced person. Victoria Press Box 662.

WANTED FOR DOWNTOWN bank manager's secretary and office stenographer. Please apply to Victoria Press. Box 643.

EXPERIENCED FULL-TIME service station attendant, must be willing to work. Apply Victoria Press, Box 524.

COOK FOR 85-BED PRIVATE hospital. Reply giving experience to Victoria Press Box 668.

EXPERIENCED TAPERS REquired. Phone 743-2785.

21 HELP WANTED GENERAL

We'll Train Taxi Drivers
We guarantee wage, statutory holidays, MSA, holiday pay, 5-DAY WEEK.
C and C Taxi
585 PANDORA AVE.
OR CALL 383-1121

EMPLOYMENT OPPORTUNITIES IN EUROPE, CANADA, U.S.A., ETC.
Opportunities exist for building Tradesmen, Engineers, Factory Workers, both skilled and unskilled, also Nurses, hotel workers, Office Staff, General Labourers.
If interested, write at once to Mr. Anthony, at P.O. Box 14, Ramsey, I.O.M., Gt. Britain, for an application form.

SUPERINTENDENT OF PARKS AND RECREATION
—Administrative ability to operate a 25-metre pool.
—To be involved in development of parks planning and development program.
—To create and develop a broadly based, community recreation program for all ages.
Salary commensurate with qualifications and experience.
Please send resume on or before September 30, to Port Hardy Parks and Recreation Commission, Box 68, Port Hardy, B.C.

McDONALD'S RESTAURANTS
Has immediate opening for full-time maintenance person. Group health, profit sharing, and other benefits. Apply in person, 3465 Saanich Rd.
YOU DESERVE A BREAK TODAY

RETIRED COUPLE IN GOOD health, required to relieve manager in prestige high-rise apartment block two days and odd evening a week. Gentlemen would need to have some mechanical ability. Lady to perform light cleaning duties, vacuuming etc., in return for free large two-bedroom-suite. References required. Write Victoria Press Box 715.

WANTED
Reliable boys and girls to deliver the Saanich Courier Weekly in Sidney. Phone 383-5822 for information.

STOCKROOM CLERK FOR super market. Must have driver's license. Experience helpful but not necessary. Smart appearance desirable. Apply P.D.Y., Craigflower at Tillicum.

BABYSITTER REQUIRED, YOUR home or mine. McKenzie-Douglas area. 8 a.m. — 5:30 p.m., Monday thru Friday. $10. a day. References. 479-3559.

TRAINEE FOR OPTICAL LABOratory. Full time employment with excellent opportunity for advancement. 383-4189.

CAPABLE PERSON FOR WORK in small resthome. Sat., Sun., Mon., and Tues., 3 p.m. — 10 p.m., 386-3813.

STOCK AND DELIVERY CLERK for supermarket. Full time. Must have driver's license. Oxford Foods, 385-3363.

EXPERIENCED PART-TIME coffee shop waiter-waitress wanted. Apply in person, Tokai Villa, 1122 Yates St.

TOUR GUIDE FULL TIME POSItion available, must be out going and capable. Needed immediately. Phone 386-2431.

EXPERIENCED WAITRESS-waiter, night shift only 5-1, apply in person, The Coffee House, Mayfair Shopping Centre.

MORNING COOK, HOURS 10 A.M. — 3 p.m. Male or female. Apply in person between 10 — 11 a.m., 31 Bastion Square.

BROILER COOK NEEDED AT the Meatmarket Steak House. Only those with experience need apply. 535 Yates St.

GARDENER HALF DAYS WEEKly. Permanent basis. Must be reliable and competent. Reasonable rates. 477-9103, 5 — 7 p.m. only.

RELIABLE WOMAN FOR housekeeping 3:00-5:00 Monday to Friday, Gordon Head. 477-4337 after 5 p.m.

FULLY EXPERIENCED presser for modern Packaged Drycleaning Plant. 598-2414.

WANTED: EXPERIENCED SERvice station attendant by end of month. Phone 383-6830.

EXPERIENCED HOUSEKEEPER for retirement home. Mon. to Fri., 8:30-1, 383-6258 or 386-1744.

ASSISTANT COOK, SOME EXPErience preferred, for day shift. Phone 383-0414 for information.

WANTED EXPERIENCED CARpet salesman, must have car. 479-2659.

CAFETERIA HELP MORNING shift, 385-3731 or 479-5695 after 6.

BABY SITTER NEEDED. LAMPson St. area. 382-5645.

BABYSITTER WANTED FROM 3-6, 5 days a week. Phone 477 6349.

22 OFFICE HELP

ADVERTISEMENTS IN THIS CLASSIFICATION MUST COMPLY WITH THE BRITISH COLUMBIA HUMAN RIGHTS ACT SEE COLUMN 1

CONSUMER LENDING EXPERIENCE—OPPORTUNITY
Royal Bank of Canada is seeking Candidate to commence training in large branch.
REQUIREMENTS: Demonstrated potential, managerical abilities with experience in consumer finance field.
POSITION: Responsibility to develop and maintain growth of consumer leanding market.
IN RETURN: Approved candidate will enjoy the benefits of working with an international company whose salaries and rate of progress are comparative to any progressive related institution. Starting salary commensurate with experience.
Please send Resume to:
ROYAL BANK OF CANADA,
EMPLOYMENT OFFICER,
1108 Government St.
Victoria, B.C.

Opportunity Plus
With this expanding business, if you have some office experience, enjoy selling, have a pleasant telephone manner and require better than average salary, we are looking for you. For interview 477-9529 between 4-6 p.m. Monday to Friday.

CLERK-TYPIST WANTED TO work in finance office. Applicants must have high school education, able to type 50 words per minute and have a neat appearance. We offer on-the-job training and all large company benefits. Apply in person to Beneficial Finance Company, 727 Johnson, Victoria.

SHORTHAND-TYPIST REQUIRED for manager of small friendly office. Sense of humor appreciated. $500-$550. 386-9021.

22 OFFICE HELP

PAYROLL CLERK
Challenging and interesting position in modern new office. Must have previous experience and be able to handle all procedures of payroll. Some accurate typing. Salary $550 plus, negotiable to experienced. Drake Personnel, 1175 Douglas St., 385-3425.

REQUIRED IMMEDIATELY: ACcounts payable clerk. Duties to include coding of purchases and reconciliation of accounts in a computerized accounting system. Reply stating salary expected to The Controller, 2955 Douglas St., Victoria.

SECRETARY
For securities department in congenial downtown trust company. Good typing 50 to 60 WPM, dictaphone, 1-2 years previous office background. Salary $500. Drake Personnel, 1175 Douglas St., 385-3425.

OFFICE HELP
Clerk-typist for accounting Dept. of large retail firm. Please apply with full particulars training and experience to Victoria Press, Box 698.

BOOKKEEPER
Fully experienced bokkeeper for accountants office. Books to trial balance, etc. Own transportation. Salary $600 plus. Drake Personnel, 1175 Douglas St., 385-3425.

ACCOUNTING FIRM HAS challenging position available for experienced bookkeeper. Typing an asset. Reply Victoria Press, Box 669.

STOCK CONTROL CLERK, SOME typing. Prefer mature person with office experience. Five day week, work Saturdays. Apply Standard Furniture Company.

JUNIOR MAIL CLERK TYPIST. Please bring High School report. Five day week work Saturdays. Apply Standard Furniture Company.

INVOICE CLERK FOR WHOLEsale building supply firm. Mechanical logic, and typing essential. Phone Butler LeFarge, 386-6388.

BOOKKEEPER FOR PUBLIC ACcountant's office. Must have experience and some typing. $500-$550. 386-9021.

REAL ESTATE SECRETARY REquired for local law office, some experience necessary. Phone 382-7246.

JUNIOR CLERK WITH SOME typing required. 1 to 3 years' office experience. Neat appearance essential. $450-$500. 386-9021.

23 SKILLED TRADES

ADVERTISEMENTS IN THIS CLASSIFICATION MUST COMPLY WITH THE BRITISH COLUMBIA HUMAN RIGHTS ACT SEE COLUMN 1

WINDSOR MACHINE CO. LTD.
HAS AT OUR
VICTORIA SAW-CHAIN DIVISION
PERMANENT VACANCIES FOR A
MACHINIST
AND A
TOOL AND DIE MAKER
The machinist should have approximately 10 years post-apprenticeship experience. Be a fast and an independent performer, preferably with a background in building and miantaining special purpose precision equipment. The rate is $6.21 per hour.
The tool and die maker should be accustomed to working to close tolerances, with experience in building progressive dies for punch presses and be familiar with form grinding and jig boring. The rate is $6.47 per hour.
We have a full range of benefits including dental plan, etc.
Please reply to:
The Technical Superintendent,
Windsor Machine Co. Ltd.,
Victoria Saw Chain Division,
754 FAIRVIEW Road,
Victoria, B.C.

B.C. HYDRO AND POWER AUTHORITY
REQUIRES
Automotive MECHANICS
Our Transportation Division Maintenance Department is looking for applicants who have served an apprenticeship as an Automotive Mechanic or a Heavy Duty Mechanic and have a knowledge of air brake systems, and diesel engines.
Applicants must pass a comprehensive medical examination. Wages range from $6.68 per hour to $7.05 per hour, 37½ hours per week. Vancouver work location. Pension and other employee benefits.
Apply to the employment section, Oakridge Transit Centre, 949 West 41st. Avenue, Vancouver, B.C. V5Z 2N5, between 9 and 4, Monday to Friday. Telephone 261-5151 or write for an application form.

B.C. HYDRO AND POWER AUTHORITY
REQUIRES
AUTO BODY REPAIR PERSONNEL
For accident repair and general bodywork. Preference will be given to an adaptable tradesperson with experience.
Applicants must pass a comprehensive medical examination. Wages range from $6.92 to $7.29 per hour, 37½ hours per week. Vancouver work location. Pension and other employee benefits.
Apply to the employment section, Oakridge Transit Centre, 949 West 41st Avenue, Vancouver, B.C. V5Z 2N5, between 9 and 4, Monday to Friday. Telephone 261-5151 or write for an application form.

PIPE FITTERS and STEEL FITTERS
Required by Vancouver Shipyards, 50 Pemberton Avenue, North Vancouver, B.C. Or Contact: A McConnachie, 988-6361.

BRICKLAYERS
Top wages, conditions and full benefits.
385-0203

CAPABLE PRINTER FOR OFFset and letterpress shop. Able to produce good, clean work. Salary according to abilities. Phone 383-1239.

***Classified*— Victoria's Largest Proven Market Place—Where Your Articles Sell Faster! Cost Less to Sell—386-2121**

aboutv
bruce lowther

Here's how the rest of the Russia-Canada hockey series will go, and remember Channel 6 is carrying all games, whether CBC or CTV:

Friday, Sept. 27, Canada at Finland, 10 a.m., CBU radio (690) and no television; Sunday, Sept. 29, Canada at Sweden, 9 a.m., CBU and no television; Tuesday, Oct. 1, Game 5 at Moscow, 9:30 a.m. on Channels 2 and 6 plus CBU; Thursday, Oct. 6, Game 6 at Moscow, 9:30 a.m. on Channels 6 and 8 plus CBU; Saturday, Oct. 5, Game 7 at Moscow, 8 a.m. on Channels 6 and 8 plus CBU; and Sunday, Oct. 6, Game 8 at Moscow, 8 a.m. on Channels 2 and 6 plus CBU.

For the many workers who will miss Games 5 and 6, highlights will be shown at 10 p.m. Oct. 1 on Channels 2 and 6 and at 9 p.m. Oct. 3 on Channel 8.

A tip of the hat to Channel 6 for doing all the games and another to whomever chose Ron Robinson to replace Bill Williams on Talk Back during the latter's illness.

□

BUREAU OF USELESS INFORMATION: Saturday's answer — The subject was The Barretts of Wimpole Street, which in 1933 starred Charles Laughton, Norma Shearer and Fredric March and then in 1957 starred John Gielgud, Jennifer Jones and Bill Travers. The 1957 version was a disaster.

Today's question — We begin a grabbag week with the movies Girl Shy, Hot Water, Professor Beware, Safety Last and The Freshman. This has to be the easiest question we have ever asked: what do they have in common? An apology to trivia purists; the answer Wednesday.

"You KNOW that's a mirage."

Tuesday highlights

7:00 p.m. — CFL football, Montreal at Calgary—2, 6.

● 7:00 — Second run for the devastating Boston Pops visit of P.D.Q. Bach and his Concerto for Piano vs. Orchestra — 9.

8:00 — The only new-season entry tonight is Adam-12 — 5.

11:30 — ABC this week will repeat its "tributes" to 20th Century Fox, MGM and Paramount with Fox first — 4.

CABLE 10 — 7 p.m. Minto Cup lacrosse; 9:00, Outlook.

Tuesday movies

12:00 noon — Battle of Algiers (1967 documentary-drama). Also starting with d are dubber and dullish, so enjoy lunch — 13.

12:45 — Backtrack (messy 1968 mishmash), James Drury, Doug McClure, Neville Brand. What it is is a bunch of TV leftovers — 8.

1:00 p.m. — Face in the Rain (1963). Now tell the truth: if I tell you this is a spy movie with Rory Calhoun, will you watch and thus subtract from the total sum of human knowledge? — 11.

3:30 — Sergeant Rutledge (1960 inter-racial drama, quite good), Woody Strode, Heff Hunter. Brucie's Law: When Woody Strode walked off the B.C. Lions, which he did, Woody strode — 5.

3:30 — Alvarez Kelly (entertaining 1966 southern action), William Holden, Richard Widmark. Part one now, part two in 24 hours — 7.

7:00 — For Those Who Think Young (putrid 1964 Pepsi generation poopout), James Darren, other losers — 12.

7:30 — The California Kid (new revenge suspense). I'm going to try it because star Martin Sheen is a dandy actor — 8.

8:00 — This Happy Feeling (1958 Debbie Reynolds). My happiest feeling is turning off Doris Day; No. 2 is turning off Doris Day twice — 13.

8:30 — The Great Niagara (new Richard Boone suspensers). Over the falls in a barrel time; in other words, for Evel Knievel fans — 4.

8:30 — The Strange and Deadly Occurrence (new chiller), Vera Miles, Robert Stack — 5.

9:00 — Houdini (1953 Tony Curtis tedium) — 11.

11:30 — The Sweet Ride (sour 1968 surfers soaper), Tony Franciosa, Michael Sarrazin. Hear about the surfer whose hair set in a permanent wave? — 12.

11:45 — Lieutenant Schuster's wife (good 1972 police actioner), Lee Grant, Jack Warden, Eartha Kitt, Don Mitchell — 7.

12:00 — A Most Unusual Woman (1964 Italian drama, offbeat but quite good), Annie Girardot, Ugo Tognazzi. Not to all tastes — 2.

12:00 — Snoop Sisters (good 1972 TV pilot) — 6.

12:00 — The Last Adventure (1968 stinker). Alain Delon leads a group which seeks real life and death and like that — 8.

2:05 a.m. — MacKenna's Gold (1969 western), Gregory Peck, Omar Sharif, many more. Long and slow starting but with a bangup finish — 6.

2:20 — The DA: Conspiracy to Kill (pretty good 1970 pilot), Robert Conrad, William Conrad. No, they're not related but William Conrad calls his dad Cannon fodder — 8.

Tuesday radio

8:00 p.m. — CBC Tuesday Night is all a Maritimes production of Othello, starring Ron Hartman — CBU

● Recommended.

Program Schedules for Tuesday

Programs subject to last minute changes by stations concerned

CBUT 2	KOMO 4	KING 5	CHEK 6	KIRO 7	TIME	CHAN 8	KCTS 9	KSTW 11	KVOS 12	KTVW 13
	Jeff's Collie	Today	Canada AM	J. P. Patches	8:00	Canada AM		Porky Pig	Cartoons	Rocky
	News	Today	Good Morning	Capt. Kangaroo	8:30	Romper Room		New Zoo Revue	Cartoons	Cisco Kid
	News	Seattle Today	Party Game	News	9:00	Yoga	Careers; Art	Joker's Wild	Joker's Wild	Burke's Law
	Not Women Only	Seattle Today	Pay Cards	News	9:30	Pay Cards	Electric Co.	Gambit	Gambit	Burke's Law
Mon Ami; Giant	Merv Griffin	High Rollers	Mon Ami; Giant	Now You See It	10:00	Consumer Show	Music; Science	Calendar	Now You See It	Sewing
Mr. Dressup	Merv Griffin	Hlywd. Squares	Mr. Dressup	Love of Life	10:30	Definition	Work; Caroline	Calendar	Love of Life	Jack LaLanne
Sesame Street	Merv Griffin	Jackpot	Talk Back	Young, Restless	11:00	Jean Cannem	Music; Explore	Get Smart	Young, Restless	Honey West
Sesame Street	Pyramid Game	Celeb. Stakes	Talk Back	Search for Tmrw.	11:30	Jean Cannem	Sesame Street	Mayberry	Search for Tmrw.	Gourmet
Luncheon Date	Password	Jeopardy	News; Clarkson	News	12:00	News: Yr. Move	Sesame Street	Fav. Martian	Merv Griffin	Movie: Battle
Luncheon Date	Split Second	Days of Lives	Ida Clarkson	As World Turns	12:30	Move; Movie:	Ripples; Music	Eddie's Father	Merv Griffin	of Algiers
Second Look	All My Children	The Doctors	Hogan's Heroes	Guiding Light	1:00	Backtrack	Reach; Abt You	Movie:	Merv Griffin	Movie
Ed Allen	Let's Make Deal	Another World	The FBI	Edge of Night	1:30	Movie		Face in Rain	Match Game	Movie
Coronation St.	Newlywed Game	How to Survive	The FBI	Price Is Right	2:00	Movie	Music; Images	Movie	Price Is Right	Lost in Space
Edge of Night	One Life to Live	Somerset	Edge of Night	Match Game	2:30	Somerset	Understanding	Movie; Cartoons	Mike Douglas	Lost in Space
Juliette	General Hospital	Name That Tune	It's Your Move	Tattletales	3:00	Another World	Day at Night	Casper	Mike Douglas	Cisco Kid
Take 30	Girl in My Life	Movie: Sgt.	Take 30	Movie: Alvarez	3:30	What's Word?	Teacher Course	Speed Racer	Mike Douglas	Cartoons
Family Court	Brady Bunch	Rutledge	Family Court	Kelly (part 1)	4:00	He, She Knows	Sesame Street	Flintstones	Cartoons	Cliff Hangers
Mr. Wizard	Bonanza	Movie	Mr. Wizard	Movie	4:30	Brady Bunch	Sesame Street	Munsters	Cartoons	Bullwinkle
Confrontation	Bonanza	Movie	Flying Nun	Movie	5:00	Ironside	Mister Rogers	Gilligan	Bewitched	Batman
Partridges	News	News	Victoria News	News	5:30	Ironside	Electric Co.	Bewitched	The Outcasts	Virginian
Paul Sand	News	News	News	News	6:00	News	Zoom	That Girl	The Outcasts	Virginian
Hourglass	News	News	News	Mike Douglas	6:30	News	Spanish Series	The FBI	News	Virginian
Football:	To Tell Truth	Truth or Conseq.	Football:	Mike Douglas	7:00	Headline Hunt	Boston Pops	The FBI	Movie: For	Adv. Journey
Montreal	Exploration NW	Name That Tune	Montreal	Pyramid Game	7:30	Movie: The	Boston Pops	Raymond Burr	Those Who	True Adventure
at Calgary	Happy Days	Movie: Strange	at Calgary	Good Times	8:00	California Kid	America	Raymond Burr	Think Young	Movie: This
Movie	Movie: The	and Deadly	Football	MASH	8:30	Movie	Eye to Eye	Bev. Hillbillies	Movie	Happy Felling
Movie	Great Niagara	Occurrence	Football	Hawaii 5-0	9:00	Marcus Welby	Jeanne Wolf	Movie: Houdini	Hawaii 5-0	Movie
FP Challenge	Movie	Movie	FP Challenge	Hawaii 5-0	9:30	Marcus Welby	Performance	Movie	Hawaii 5-0	Movie
Happy Days	Marcus Welby	Police Story	Happy Days	Barnaby Jones	10:00	Harry O	Japan Journey	Movie	Evil Touch	Outdoors
Hourglass	Marcus Welby	Police Story	Brady Bunch	Barnaby Jones	10:30	Harry O	Day at Night	Movie	Cannon	Country Carnival
News	News	News	News	News	11:00	News		Untouchables	Cannon	Name of Game
News	ABC Special:	Johnny Carson	Victoria News	News; Movie:	11:30	News		Untouchables	Movie:	Name of Game
Movie: Most	20th-Fox	Johnny Carson	Movie:	Lieutenant	12:00	Movie: Last			Sweet Ride	Name of Game
Unusual Woman	20th-Fox	Tomorrow (1:00)	Snoop Sisters	Schuster's Wife	12:30	Adventure			Movie	News

23 SKILLED TRADES

R N
Required for Colwood area to perform para-medical examinations for insurance companies. Must have own transportation. For further information, contact Medox at 388-2642.

FIRESTONE STORES, REQUIRE brake and front end mechanic, excellent salary, plus bonus, liberal company benefits. Contact Gary, at 385-1404.

NEIL SPRINKLING AUTO BODY 2123 Otter Point Road, Sooke, requires body man. Must be qualified. Phone 642-3531.

MILLWRIGHT WANTED FOR ready mix operation. 658-5235.

24 SALES PERSONS AND AGENTS

ADVERTISEMENTS IN THIS CLASSIFICATION MUST COMPLY WITH THE BRITISH COLUMBIA HUMAN RIGHTS ACT SEE COLUMN 1

REALTORS
WE OFFER
—SMALL OFFICE
—VERY GOOD BONUS
—CO-OPERATION
WE NEED ONE
Call MRS. ANDERSON
CHAMPION REAL ESTATE
813 Fort St. — 388-4477

VANCOUVER ISLANDS LARGest Chrysler Dodge dealership, requires salesman to sell new and used cars and trucks, experience preferred but not necessary. Better than average income and all company benefits. Company demonstrators supplied. Call Mr. Mike McKenna. Sales manager 384-8174.

24 SALES PERSONS AND AGENTS

ATTENTION REALTORS!!
We have complete, modern facilities for several realtors at our comfortable, air conditioned Shelbourne Street Branch. Are you interested in:
1 Working with a long-established successful local company with a highly respected name?
2 A generous commission with readily achievable bonuses?
3 An appreciable amount of floor traffic?
4 A modern office with free parking?
5 A rigidly ethical and "low pressure" operation?
6 Being treated as a respected associate and as an individual?
7 Assistance, advice and closing assistance on a 24 hours 7 day a week basis?
8 Absolutely no management competition?
9 Encouragement and help in improving your professional qualifications?
10 working in association with a staff of decent, likeable, competent realtors?
11 Canada's largest Coast to Coast referral system?
If so please call:
GEORGE BLACKBURN of
JACK MEARS
OAK BAY REALTY LTD. AT
598-3344 anytime

TWO LIFE AGENTS, QUALIFIED leads supplied. If you are over 40, had Life Insurance training or other direct sales experience, this is an excellent opportunity for you in the Greater Victoria Area. Write Canada Purple Shield, No. 101-1766 West Broadway, Vancouver, B.C.

SELL IT
THROUGH
CLASSIFIED
DIAL 386-2121

25 TEACHERS

ADVERTISEMENTS IN THIS CLASSIFICATION MUST COMPLY WITH THE BRITISH COLUMBIA HUMAN RIGHTS ACT SEE COLUMN 1

SCHOOL DISTRICT NO. 72
(CAMPBELL RIVER)
REQUIRED IMMEDIATELY
Qualified teacher experienced and interested in working with a small group of boys and girls who have left school for a variety of emotional, social and intellectual reasons. The class will be assisted by a childcare counsellor provided by the Department of Human Resources and the Community Resources board.
Please forward applications by Sept. 30, 1974 to:
David E. A. Eldred
District Superintendent of Schools,
1415 Island Highway
Campbell River B.C.

SCHOOL DISTRICT NO. 50
(QUEEN CHARLOTTE)
Applications are invited for a primary position in Queen Charlotte Elementary Junior Secondary School.
Applications should be directed to E. W. Richmond, Supervisor of Instruction. Box 410, Masset, B.C.

PART-TIME QUALIFIED ART teacher required immediately for children aged 7 16, with learning disabilities at Cedar Lodge Centre, Cobble Hill. Written applications to the Director.

26 PART TIME OR TEMPORARY HELP

ADVERTISEMENTS IN THIS CLASSIFICATION MUST COMPLY WITH THE BRITISH COLUMBIA HUMAN RIGHTS ACT SEE COLUMN 1

BARBER FOR STEADY PART-time., two or three days a week. Work Point Barber Shop, Phone 386-7413 or 384-2382.

PART-TIME SEMI-RETIRED carpenter, hours negotiable, state wage to Victoria Press Box 712.

EXPERIENCED HAIRSTYLIST wanted for busy Sidney beauty salon. 656-3121.

30 SITUATIONS WANTED

MATURE GENTLEMAN, SINgle, good health, active, abstainer, several years experience management, accommodation, catering, licensed club operation, purchasing, staff and stock control, clerical and accounting as related to same. Excellent references; interested permanent employment. Victoria Press, Box 722.

RELIABLE GIRL, A FEW EMOtional problems, looking for weekday work, regular hours, as an assistant for an occupational therapist or any similar work. No car. Please write Victoria Press Box 718.

CREDIT MANAGER WISHES TO relocate on Vancouver Island. Experienced in credit granting, investigating and collecting. Familiar with data-processed aged accounts. 382-7683.

CHURCH OFFICE MANAGER offers his services on a part-time basis. Available at convenience of your church. 384-5030.

PRACTICAL NURSE DESIRES work in private homes, day or evening. References. Victoria Press Box 632.

WILL BABYSIT IN MY HOME while parents work. Near Sidney elementary school. 656-5127 anytime.

YOUNG WOMEN SPEAKS 4 LANguages, seeking full time position helping handicapped children. 386-3878.

PAINTING HOUSES, MOTEL, warehouses, interior, exteriors, guaranteed work, low winter rates. 384-0827.

PART-TIME WORK. ANYTIME. Jack-of-all trades. Have truck. Reasonable. 477-5601.

ACCOUNTING, BOOKKEEPING, payrolls — weekly, monthly, parttime; phone 383-5473.

RN SEEKS PRIVATE DUTY. Home care or travel care. References supplied. After 6, 388-6543.

NEED EXTRA ROOM OR rumpus room, or bathroom, or addition? Reasonable. 388-5358.

HOUSE CLEANING CLOSE TO Vancouver Street, $3 an hour 383-0834.

SMALL CARPENTRY REPAIRS, painting, handyman jobs. Friendly service. 382-0672.

HAVE NEW SUPER VAN. WILL do pick up and delivery. 388-5358.

LADY WILL CLEAN YOUR apartment or house. 388-4728

33 BANDS, MUSICIANS AND ORCHESTRAS

ELECTRIC BASS PLAYER wanted to join established rock cabaret band, must have good equipment, able to sing, and be over 21. 598-1082.

WANTED :MUSICIANS AND ENtertainers. Country and western. Amateur or professional. Call Syd Jones. 592-6187.

BRIGHAM BROS. ACCEPTING bookings. Music for all occasions. 383-5103.

COMMERCIAL GROUP AVAILable for bookings including New Year's. 386-4040 or 384-0084.

WEDDINGS, SPECIALIZED music James Gurr. 478-2468.

36 BUSINESS SERVICES and DIRECTORY

Accounting Service

SIMKIN ACCOUNTING SERVICE
31-A CADILLAC BUILDING
(TOP FLOOR)
VICTORIA, B.C. 386-7074

Cabinet Making

CUSTOM BUILT WOODWORKing office and home furniture. Specializing in contemporary furniture. 384-8224.

Carpenters

FRAMING CREWS AVAILABLE Experienced in house and apartment construction.
LANDMARK CONSULTANTS
386-1713 (24 Hrs.)

GENERAL CARPENTRY, ADDItions, renovations, sundecks, all rec. rooms, concrete work, mooring floats, references, free estimates. Phone 478-8894.

EXPERIENCED CARPENTRY renovations, decks, basement finish, additions, repairs, reasonable rates. References. 384-2323.

SMALL JOBS MY SPECIALTY. Howie. 478-4705.

36 BUSINESS SERVICES AND DIRECTORY

Carpenters

RENOVATIONS, ADDITIONS, general carpentry, concrete work, reasonable, references, free estimates, 385-2865.

SUNDECKS OUR SPECIALTY Call 652-3536 after 5 p.m. for a free estimate. We also handle fences, patios, sidewalks, etc.

ADDITIONS, ALTERATIONS, wood windows, cabinets, mill-work, door frames, B. Lidstone Construction, 386-6914.

FINISHING CARPENTRY Exclusive winding stairways a specialty. $9.50 per hour or contract. 652-2431.

FRAMING CREW AVAILABLE for residentail house construction, all work guaranteed, phone after 5:30, 479-3270.

GENERAL CARPENTRY WORK. Evenings and weekends. Reasonable rates. 388-5215.

FREE ESTIMATES, SIDEWALKS, sundecks, fences, additions and patios. 652-3729.

EXPERIENCED CARPENTER and painter available for renovations. Reasonable rates. 386-7658.

GENERAL CARPENTRY, REC. rooms, kitchens, bathrooms. Call 598-7392.

ARBORITE WORK AND ALTERations. Reasonable rates. Work guaranteed. 385-7942.

SMALL CARPENTER JOBS AND estimates. 598-7392.

Carpets and Linoleum

Floor Coverings
CARPET — LINO — VINYL
Free Estimates
NO OBLIGATION
386-2951
1126 QUADRA
WE'RE NUMBER ONE

stevens interiors ltd.

CARPET TREND
DEVALUES
CARPET PRICES
FREE ESTIMATES
SPECIAL
HARDINGS: Lynnwood Acrilan Plus — The Ultimate Family Textured Plus. Reg. $16
WHILE PRESENT STOCK LASTS $9.95 SQ. YD.
ALSO SEE OUR AD IN MISCELLANEOUS
CARPET TREND
Skinner and Bay—Vic West
386-7501
CARPET TREND

HOURIGAN'S
CARPETS AND LINOS LTD.
FLOOR COVERING SPECIALISTS
715 PANDORA AVE. 386-2401

CARPET INSTALLATION Wall to wall, etc. Conventional and rubber back. Will give free estimates. Please call 385-6096.

CARPET LAYER WILL INSTALL carpet and linoleum at reasonable rates. Small jobs accepted gladly Used carpets installed. 658-5174.

CARPETS AND LINO INstalled. Reasonable rates. Free estimates. 386-3998.

CARPET LAYERS. EXPERT work, reasonable. Anywhere Vancouver Island 479-2697 — 478-2192.

CARPETS, LINOS, GOOD SUPply, expertly installed. Competitive rates. 383-9323 or 479-2659 eves.

Carpet Cleaning

CARPET KILLERS
Those grimy little stains can really kill the life of your carpet. Coit can remove them all with their "Gentle-Steam" (60% more effective than mere shampooing!) Coit pampers your carpet and guarantees the job. Phone Coit 477-9529 for free estimate — no obligation.

Cement

DAVIDSON CEMENT CONTRACtors specializing in patios, sidewalks, driveways, etc. Phone Larry, 386-1291 or Doug, 384-6962.

Cleanup Services

LO-COST CLEANUP
AND DELIVERY SERVICE
Composts, yards, basements, etc. Also, demolition of small sheds, garages, fences and trees felled.
384-4929

NO CHARGE AND UP
Two young responsible men have large truck. Basement, attics, composts, etc. Very reasonable. Bob's, 386-2451 anytime.

ALLANSON CLEAN-UP, HEDGE trimming, composts, basements, rubbish, yard clean-up, big or small. Free estimates. 386-9022.

FRANK'S CLEANUP SERVICE: basements, gardens, fences, small demolitions, trees, etc. 478-6293.

ATTICS, BASEMENTS, YARDS etc. cleaned. Junk hauled, phone 478-9200.

YARDS, BASEMENTS, LIGHT hauling, no job too small. Free estimates. 386-9482.

LARRY'S PROMPT, EFFICIENT service. Yard cleaning, basements, gutters, hauling debris. 388-6373.

MAN WITH PICKUP — SMALL cleanups, Anytime. 388-6049.

CLEAN BASEMENTS ARE AN asset. Call B and B. 598-3589.

Coins and Stamps

THE "50" SHIPS OF SILVER, only 4,277 sets minted. Asking $3,700. Lake Cowichan, phone 749-3386.

Contractors

WHEATON
CONSTRUCTION LTD.
General Contractors
Building Consultants
382-2159.

KITCHEN CABINETS
BREAKFAST NOOKS
RENOVATIONS - 477-1928
House of International Designs Specialists in modern kitchen planning. 14-day delivery.

CONCRETE WATERPROOFING, concrete patios, sidewalks, driveways. Renovations, alterations, rumpus rooms, sundecks, fences. Leewood Contractors, 656-3881.

36 BUSINESS SERVICES AND DIRECTORY

Contractors

R. G. MASSEY ROOFING AND General Home Improvements, the one stop shop, for home maintenance and repair. We do it all. For a better job call Bob, 598-6194.

REPAIRS, ALTERATIONS, CABInets and finishing. S. Fioritti Construction, 658-5356, all work guaranteed.

BROWN CONSTRUCTION CO. General contractors — framing, renovations — cement work — painting. 592-6601.

GUDWER BROS. CO. Commercial and residential buildings, backhoe-16' boom, flat deck truck. 384-2990.

HOME BUILDING — FRAMING
REMODILLING
HART ENTERPRISES
386-1713 (24 Hrs.)

FEATURE KITCHEN CENTRE
2610 Douglas 385-4921
QUALITY WITH ECONOMY!

FRANKLIN'S CONSTRUCTION — sundecks, fencing, gutters and general repairs. 382-2732, 479-3035.

FARMER CONSTRUCTION
Design — Renovations
388-5121

Delivery and Transfer

GLASGOW EXPRESS PICKUP and delivery, reasonable rates, personally operated. 384-5368.

Drafting

RESIDENTIAL ARCHITECTURAL drafting. Reasonable, 25 years experience. Call 385-5584.

Draperies

Sears
Custom-made
DRAPERIES
Choose from our great fabric selection. Drapes PROFESSIONALLY MADE and INSTALLED IN YOUR HOME.
CHARGE IT
Phone 388-9111
NO OBLIGATION
Simpsons-Sears Ltd.

SAVE YOUR DRAPES!
Those shabby drapes can be brought back to life by the COIT experts. The best cleaning service available and that's guaranteed. Phone 477-9529 for free estimate no obligation.

Dressmaking

BRIDAL RETAIL AND RENTALS, costumes, formals, 28 Burnside W., 385-1542, Fashion Craft Shop.

ANN'S DRESSMAKING AND ALterations, 9-5 only, please. 386-9466.

Drywall

TOP QUALITY DRYWALL, boarding, taping, texture, ceiling, and wall spray, call Bill, 384-3823 or Barry 383-2357.

EMPIRE DRYWALL LTD. Free estimates, complete drywall service. Call Don Edl at 388-9074.

TEXTURING, DRYWALL PATCHing, and painting, free estimates. Phone 479-3493 or 479-4001.

Electrical Contractors

OLDER HOMES REWIRED — NO down payment. We finance through B.C. Hydro Plan.
EDDY'S ELECTRIC— 385-7666

Gardening

FORMER HEAD GARDENER AT Banff Springs Hotel and Olde England Inn, experienced in all phases, hourly or daily. 384-9066 evenings.

VAN HUET GARDEN MAINTEnance. Power raking, aerating, hedge trimming, clean up, etc. Commercial and residential. 383-8560.

BARKER LANDSCAPING LTD.
(Maintenance Division
Commercial and residential garden care. 382-8323.

ED'S TRACTOR SERVICE
Rotovate now, new vegetable gardens and lawns, leveling, grass cut, post holes. 479-2204.

E. JACOBSEN'S GARDEN MAINtenance, serving Greater Victoria, all requirements done. Scandinavian workmanship. 479-6422.

BEAUTIFUL GARDENS
Landscaping, garden maintenance, new lawns, basement clean ups. 384-9972.

COMPLETE GARDEN SERVICE Pruning, Spraying, Horticulture. Free Estimates. Joseph Deklic, 386-0754 evenings.

LAWN CUTTING SPECIALISTS: First Class service, best equipment, reasonable, estimates, 384-9810.

STUMPS REMOVED FROM your lawn, $1.25 per inch diameter. Greenleaves Tree Services, 386-1611, 479-8525.

HARVEY'S LANDSCAPING AND Garden Service, commercial and residential. Fong, 479-7078, 384-8621.

GARDENING, TREES PRUNED, hedges and shrubs trimmed. 383-8363.

GARDEN CLEANUP. PLANTING, transplanting, pruning, designing and redesigning. 385-1646.

FRANK'S GENERAL GARDENing and pruning. 477-6661.

Gutters

SPECIAL SERVICE OFFER
Have your gutters completely rejuvenated for the wet winter ahead, cleaned, rewaterproofed and coated with preservative. Very reasonable. All work guaranteed. 477-4908.

SUREWAY SERVICE, DRAIN tile, and gutters, installed, cleaned and repaired, 652-3340.

HAVE YOUR GUTTERS cleaned, down pipes checked for good drainage. 592-3953.

Landscaping

VIC'S LANDSCAPING LTD.
383-7461
All phases of landscaping and rock work, fireplaces, house facing, retaining walls, etc. All work guaranteed 100 per cent.

BARKER LANDSCAPING
Lawn and shrub specialists. Professional stone masonry for walls, steps, patios, fireplaces, etc. Free estimates. Terms. 382-8323.

SPRINGFIELD LANDSCAPING — Creative but simple landscaping, specializing in low maintenance designs. Residential and commercial. Free estimates. 386-8116.

36 BUSINESS SERVICES AND DIRECTORY

Landscaping

HARVEY'S LANDSCAPING, NEW lawns, shrubs, designing. Fong. 479-7078 or 384-8621.

Masonry

R. G. MASSEY MASONRY, CEment work, chimney repairs. Masonry work of all types. Low rates. Free estimates. 598-6194.

STONEWALLS, FIREPLACE FACings. Tile work. Brick and slate. Tony. 386-9457.

D. J. CONSTRUCTION, CHIMneys, fireplaces, house front facings. 477-6673.

FIREPLACE,S CHIMNEYS, AND Repairs. Ron Henson, 478-1557.

Moving

LOW COST DELIVERY SERVICE. Small house moved and deliveries wanted. Reasonable rates. 384-4929 anytime.

EAGLE DELIVERY AND CARtage Moving and Storage. Courteous service. 478-7087.

GORDON'S DELIVERY AND moving, low rates, reserve now, courteous service, 478-2665.

BISSON'S MOVING, 384-6442 Piano, household and apartment moving.

Painters and Decorators

ISLAND
DECORATORS
Painters Paperhangers
Spray Painters
Plaster Repairs
Convenient Time Payments
383-9059 Eves. 382-1479

CLARK AND PATTISON
PAINTING CONTRACTORS
LTD.
Brush or spray. Paperhangers. Texture and vinyl work. Will do all or part of any job. Paint store, BAPCO, GENERAL and PRATT AND LAMBERT paints, and rentals of all painters' equipment. Terms if desired. Phone 384-0443. 760 Bay St.

BROTHERS PAINTING
AND DECORATING
Free appraisals, color consultant. All types of painting. All types of repairs. Commercial, farm, residential. Lowest rates. Terms. Work guaranteed. 383-8112.

VICTORIA PAINTING AND
SUNDECK COATING
Brush and spray paint. Wall paper. New and old sundeck coating. Commercial and residential. Low rates. Work guaranteed. Phone 385-5590. 24-hour service.

DOWSON PAINTING
CONTRACTOR 385-6042
Residential, commercial, free appraisals, color consultant, low rates, work guaranteed.

TOCANA CONSTRUCTION
Paint division, exterior, interior, commercial and residential, spraying, paper hanging, gyproc repair, free estimates. Your satisfaction is our pleasure. 478-7792.

MODERN PAINTERS
Commercial and residential. Interior-Exterior. (Gyproc repairs and paperhanging). Your satisfaction is our pleasure. 478-7792 or 478-3875.

NO JOBS TOO SMALL FOR Four Seasons painting and decorating, interior, exterior and small repairs, phone 388-4660 for free estimate.

B.M.B. PAINTING AND ROOFing contractors. Residential and commercial. Free estimates. Reasonable rates. 479-4547 or 385-3792.

EXCLUSIVE EUROPEAN SPEcialty, murals, wallpapering, painting. Reasonable. Call Joseph, 384-8242.

PAINTING AND DECORATING reasonable rates. Satisfaction guaranteed. Terms. 382-7885, 479-2473.

PAYLESS PAINTINGS
Experienced students paint professionally for less. Free estimates. 382-8521 after 5 p.m.

NO JOB TO SMALL FOR FOUR Seasons Painting and Decorating interior, exterior and small repairs. 388-4660 for free estimates.

R. BLANDFORD PAINTING LTD. Interior-exterior, paperhanging and spraying, reasonable rates, free estimates, 478-5368, 478-5002.

INTERIOR—EXTERIOR
Special low rates. For clean job. Self-employed. Phone Douglas at 477-5207.

WAYNE'S PAINTING AND DEcorating, finest work at reasonable rates. 384-1771.

FOR INTERIOR AND EXTERIOR painting, and paper hanging call Dennis. 592-2025.

Plasterers

STUCCOING, DRYWALL
New homes or older homes restuccoed. Phone Mike, 478-8775 after 6 p.m. Brook Plastering.

STUCCOING, PLASTERING Alterations. Reasonable. 479-4779.

Plumbing and Heating

ARBUTUS PLUMBING AND Heating. Bonded contractors. 24-hour service. 383-3231.

Roofing and Siding

R. G. MASSEY ROOFING AND General Home Improvement. For a better job call Bob, 598-6194.

B.M.B. PAINTING AND ROOFing Contractors. Residential and commercial. Free estimates. Reasonable rates. 479-4547 or 385-3792.

PARKER JOHNSTON LTD.
1855 BLANSHARD, 382-9181
"Roofing Victoria Since 1935"

Saw Sharpening

CARBIDE SAWS
Sales and sharpening. Island Carbide Sales and Services Ltd. 622 Fisgard. 385-5500.

Sewers

SAANICH SEWERS
Connections, machine or hand dug 382-1048 or 382-1871.

SEWERS AND STORM DRAINS Installed. Medallion Construction, 479-4500.

PEDERSEN EXCAVATING, free sewer estimates. 479-5963.

Tailors

OAK BAY TAILORS
Expert tailoring and alterations for ladies and gents.
1826 Oak Bay Ave. 598-4131

BRITISH CUSTOM TAILORS
1311 Blanshard 383-2632

Tree Service

GREENLEAVES TREE
SERVICES
Stump removal, topping, pruning. Trees moved, landscape design.
"The Problem Solvers."
386-1611 Call us 479-8525

36 BUSINESS SERVICES AND DIRECTORY

Tree Service

CEDARDALE TREE SERVICE
A complete scientific service. Large shade trees and ornamentals. TREE REMOVALS.
Chas. Cowie (Rep.) 385-9931

HAMBROOK, THE TREE MAN, topping, falling, pruning, hedges, stumps, clean-up. Free estimates. Insured. Reasonable, 384-5296.

PIRIE TREE SERVICE
Quality work. Low rates. Estimates free. 385-8367.

TREE, SHRUB AND STUMP REmoval, reasonable. 383-0428.

Upholstery

GRUBBY FURNITURE?
Why put up with your couch and chairs looking so grimy. Coit can bring them back to life with their world famous upholstery cleaning. Call Coit 477-9529 for free estimate — no obligation.

DANISH UPHOLSTERY
Phone 652-1591 Anytime
FREE
Estimates — Delivery — Pickups

Window Cleaning

REASONABLE RATES. WORK guaranteed. 478-7697.

38 TRAVEL

AVOID THE FUSS
GO BY BUS
Redwing All The Way

OCTOBER 12
LAS VEGAS from $157.50
Breathtaking beauty of Oregon — feast your eyes on Klamath Falls. Gamble a little — take in Reno. And off through mountains and desert and valleys. Check out world-famous Sahara, Circus Circus, take in "The Strip" and let historic Hoover Dam impress you. Beautiful Lake Mead and Valley of Fire State Park lay just ahead. Back to Vegas for more fun, sun and gambling. Don't miss Death Valley and one more chance in Reno.

OCTOBER 12
RENO-SAN FRANCISCO
FROM $150.00
Romance of San Francisco, coupled with majestic mountains, intriguing Chinatown, the thrill of San Francisco by night. Don't miss Sausalito, Golden Gate Park and old world charm of Fisherman's Wharf. Ride a cable car, catch a headliner show, then back into today—Sacramento, California's capital.

Thrill to Donner Pass and "The biggest little city in the world," Reno! Take in gold rush day's Virginia City and Carson City and the ever-magnificent Lake Tahoe.

Fun packages and side tours included FREE!

RENO
Every Saturday From $99.00

REDWING TRAVEL LTD.
645 Fort St. (Yarrow Bldg.)
Suite 545 Victoria
383-5311
382-5194

Locally Owned
TRAVELLERS
INTERNATIONAL
TOURS LTD.
ASK THE REST
WHO GIVES THE BEST
—in Accommodations
—friendly hostesses
—value for your $
RENO every week
—Las Vegas
—San Francisco
California tour
Disneyland
Hawaii
And our B.C.
Beautiful Day Tours
Phone
386-2431
For booking—itinerary

Xmas Charter
$345 RETURN
TO LONDON
DEC. 19 — JAN. 6
384-7121
BUDGET TRAVEL

39 PERSONALS

WOULD THE WOMAN AND TWO men or any person who witnessed a car accident that took place about 1:30 a.m. Saturday morning, Sept. 21st, 1974 please come forward by contacting owner of red car, your help would be greatly appreciated. Please phone 388-4966 after 6 p.m.

WOULD LIKE TO MEET INTEResting gentleman well-educated sincere warm-hearted, who likes family and social life, in middle forties or older, tall and with good income and security. I am attractive, intelligent and charming. Reply Victoria Press Box 697.

SQUARE DANCE BEGINNERS class, starting September 27. Everyone welcome (Singles annd couples) 478-8139.

ALCOHOLICS ANONYMOUS
Drinking problem? Want to quit? Phone 383-0415; P.O. Box 1.

PREGNANT AND DISTRESSED? Birthright can help you. 384-1431.

DIAL-A-THOUGHT ROR A HELPful thought. 592-4332.

40 BUSINESS PERSONALS

Have Your Baby's First SHOES BRONZED FOREVER in SOLID METAL. Guaranteed to please or money back. For information and free brochure write West Coast Bronzing, 1666 McRae Ave., Victoria or call 592-7962 after 3:00 p.m. daily.

DO YOU HAVE A WILL?
Does your spouse have a Will? Free information. Draw your Will up at Norfolk Trust, 1004 Blanshard St., 384-9012.

DRAWING AND PAINTING classes commencing Oct. 479-4956.

10 BUSINESS PERSONALS

LONELY? LET ME HELP YOU find a compatible companion for a happier fuller life. Confidential. Write Emily Quest, P.O. Box 5220 Victoria.

300 GUMMED NAME AND address labels, $2.50. Popular Press 1411 Store St., Victoria. Please send payment with order. "Try 'em you'll lick 'em!"

VICTORIA HYPNOSIS CENTRE Consultants, certified by International Society for Professional Hypnosis. 645 Fort. 388-9722.

MRS. PAYN-JONES. TRANCE medium. Questions answered, advice given, 386-3603.

HAVE YOUR HOROSCOPE PERsonally done, accurate, confidential. Call Rosheen 383-0405.

INVOLVEMENT '74 YOUTH RAFfle cancelled. Refunds available. Write 2809 Nanaimo St., Victoria.

VICTORIA ESCORT SERVICE, male and female escorts for any occasion. Rob, 382-6405.

JUNK CARS HAULED $7.00
Capital Regional District 478-7811

ASTROLOGER CARLO
383-1702

42 EDUCATION

HERMANAS SCHOOL OF ARTS. Grades 9 and 10. This school follows the curriculum as set forth by the Department of Education. We specialize in French, Spanish, history and creative writing. This school is designed for students who want to learn. Limited enrolment. For information phone 592-9486.

LITTLE BEAVER DAYCARE centre opening October 1, culturally oriented programme for Indian children. Others are welcome. Applications 1290 Gladstone Ave. 384-3211.

DISSATISFIED WITH YOUR child's structured kindergarten program? Oak Bay (Parent owned). Pre-School has 3 openings, in a creative program for 5 year olds. For information call 598-5419.

LITTLE ROBIN PLAY SCHOOL. 3-4 year olds, 2 or 3 mornings weekly, 9-11:30 or 3 afternoons, 1-3:45 Reynolds Cedar Hill area. Government subsidy available. 479-6737.

SPANISH, ENGLISH TRANSLAtor interpreter, conversational Spanish, group tutoring. Mrs. Stevenson. 384-2608.

TUTORING. PROFESSIONAL help by experienced teacher. French, Math, New and Old Method. 598-2331.

N. J. HACKETT COUNSELLING services. Reading, learning, speech difficulties. Emotional problems. 224 - 645 Fort St., 477-8421.

LITTLE ROBIN PLAY SCHOOL, 3- 4-year-olds, 2 or 3 mornings weekly, 9-11:30 or 3 afternoons 1-3:45, Reynolds, Cedar Hill area.

43 DANCING

BATON TWIRLING LESSONS Eileen's School of Dancing, 3220 Cedar Hill Rd. Res. Phone 383-8247.

60 FUEL

FIR PRESTO LOGS
60, $8.50; 120, $16; 240, $30.50; 480, $59.
McGowan Fuel 382-6034

HAND SPLIT OAK WOOD FOR sale, come and get it, $25 per pickup truck or 10c per pressed log sized piece. 592-9088.

ALDER FIREWOOD FOR SALE Quick delivery. 642-5975.

ALDER CORDS, 4'X4'X8', $90. 388-6985.

CEDAR
Yard Clearance, fencing, siding, clears, shorts, all dimensions, we deliver. Hidden Valley Saw Mill Shawnigan Lake 743-2830.

65 BUILDING SUPPLIES

Cubbon on Cook
Lumber and Building Supplies

PLYWOOD EXTRAS	Reg.	Sale
4x8 ¾ Sanded Deg.	$14.19	$9.79
4x8 ⅝ Rough Deg.	$9.56	$8.39
4x8 ¾ Rough Deg.	$10.99	$8.99
4x8 ¾ R-C Elm	$36.95	$27.99
4x8 ¾ R-C Mahog	$32.95	$24.99
4x8 ¾ Sen L-C	$49.95	$42.99
PANELLING PREFINISHED		
4x8 ⅜ Particle Board	$4.50	$3.69
4x8 Burl Pecan	$7.89	$6.95
Skeltone	$6.39	$4.69
4x8 ⅛ Reject hardbd	$4.20	$3.49
SUPER SAVINGS		
⅛ Gal. Latex stain	$4.99	$3.79
R-7 100 SF Roll.	$7.99	$7.49
12x12 Ceiling tls.	$15.55	$9.99
Zonolite insultn.	$2.49	$1.99
Reject doors from		$3.39

LUMBER	Pct. 6 ft.	8 ft.
1x2 M-R Boards	12 $2.64	$4.69
1x3 M-R Boards	6 $1.59	$2.89
1x4 M-R Boards	4 $2.09	$3.89
1x6 M-R Boards	4 $2.29	$3.79
1x8 M-R Boards	4 $2.89	$5.19
2x2 Utility	6 $2.29	$3.84
2x3 Utility	1 $ .45	$ .72
2x4 Utility	1 $ .59	$ .99
2x6 Utility	1 $ .90	$1.76
2x4 6 Eco shorts 25		$8.95
2x4 92 ⅝ Eco Std. 25		$11.95
¾x8 Sub Bevel Side		$.08 L.F.
1x10 Rnch. Png. Shorts		$.15 L.F.
1x10 Util. Cedar Bds.		$.17 L.F.
1x6 KD Spruce Shelving		$.23 L.F.

1720 Cook Chargex 384-8181

STEWART AND HUDSON
BUILDING SUPPLY CENTRE
PLYWOOD CUTTINGS
Sanded "D" grade

24"x48"x¼	1.39
12"x96"x11-16"	2.99
12"x96"x¾"	3.49
24"x48"x½"	2.69
24"x48"x¾"	3.49
11"x84"x¼"	79c ea.
15"x36"x¼"	69c ea.
24"x36"x¾"	2.65
36"x96"x⅜"	6.89

Plus many more to choose from.

ECONO STUDS — precision trimmed — 49c ea.

WEAVER FENCE SPECIAL
all include posts, nails and ½x4 basket weave

8 Boards high	79c lin. ft.
10 Boards high	94c lin. ft.
12 Boards high	1.14 lin. ft.
14 Boards high	1.39 lin. ft.

CHARGES — BUDGETS
OPEN MON. THROUGH SAT.
7:30 - 5:30 — 386-3211
400 Gorge Rd. East
STEWART AND HUDSON LTD.

S. J. PEDEN LTD.
PLYWOOD SPECIALS
4x8x½ sanded Poplar 10.75
Building a camper or trailer? Plans and all materials in stock at reasonable prices. Many items used in building or fitting out boats.
S. J. PEDEN LTD.
2855 QUESNEL ST. 386-3464

65 BUILDING SUPPLIES

COLUMBIA
READY-MIX LTD.
—ready-mix concrete
—sand
—gravel
—drain rock
—fill materials
Phone 478-1701
860 Attree Rd.

SAANICH LUMBER YARDS
3041 Douglas St. 385-2486
Night Phone, 479-1423

Materials for 12'x20' Garage (roofing extra)	$290.00
Sabot kit (sailing)	$47.00
Pram Dinghy kit	$37.00
8'x10' Greenhouse	$205.00
Work bench materials	$10.50
Compost Box, 4x6	$10.00
Garden Sheds, 6'x7'6"	$111.00

Chicken coops, any size
Fencing of wood available

MOORE WHITTINGTON
LUMBER LTD.
MW
2614 BRIDGE ST.
386-1331
Victoria's only complete:
SASH DOOR and MILLWORK MANUFACTURING PLANT.

CERTIFIED CEDAR SHAKES and shingles, Port Renfrew, 647-5425.

CEDAR SHAKES, REASONABLE. 652-2776.

70 MUSICAL INSTRUMENTS

SCHOOL
BAND
RENTALS
QUALITY NEW and NEAR NEW INSTRUMENTS
COMPETITIVE RATES
UP TO 12 MONTHS RENTAL ALLOWED ON PURCHASE OF RENTED INSTRUMENTS
PLUS
30% SCHOOL BAND DISCOUNTI
Write, Phone or Drop In
TRADES — TERMS
CHARGEX — MASTERCHARGE
PAMUS
MUSICAL INSTRUMENTS
"Where Good Music Begins"
1108 Blanshard St. (at Fort)
386-8475

HALL-
FAIRFIELD
MUSIC CENTRE
School Band
Instrument
RENTALS
728 FORT 385-3307

Woodward's
USED HAMMOND CHORD ORGAN
WITH PERCUSSION $595
Convenient credit terms.
WOODWARDS MAYFAIR
2nd Floor, 386-3322

NELSON'S
MUSIC CENTRE
Vancouver Island's largest stock of sheet music and books. See us first at our large new location.
1315 Gov't. 385-9728

YAMAHA
MUSIC CENTRE
AT THE BAY
4TH FLOOR
384-9131

FOR IMMEDIATE RESULTS
COME IN AND LET US
DEMONSTRATE THE
"ZACHARY" SUPER STAR
ORGAN
START PLAYING TODAY!
BERNIE PORTER
MUSIC
725 CALEDONIA
382-9542

SOUND SOURCE
PRE-MOVING SPECIAL
All Univox electric amplifiers and electric pianos in stock 25% off list prices until Sept. 30th.
2250 Oak Bay 598-3514

KIMBALL ORGANS FEATURING the Entertainer with magic chord. GULBRANSEN ORGANS with walking bass and clean distinct sound and unbelievable "piano"! Student guitars $59.50 — $350.
PARAGON MUSIC LTD.
Hillside Shopping Centre 385-5275

SPECIAL
WURLITZER THEATRE SPINET ORGAN. Rare example, top condition, $2795.

REGINALD STONE
ORGAN STUDIO
1517 QUADRA 383-0239

GOOD STOCK OF NEW
HEINTZMAN PIANOS
Will Deliver Anywhere On Vancouver Island
KINGS PIANOS AND ORGANS
Island Highway Royston
Phone 338-5662

RECENTLY REVARNISHED, good condition, new strings attached on old German factory-made violin. Circa 1850-1900, old bow included. Taking offers at 383 East Burnside.

VICTORIA SOUND CENTRE
Gleeson Music City
NEW and USED
RECORDS
on the way
707 Fort St. 385-4842

SOFT SOUNDS MUSIC
"Buddy" Pedal steel guitar $495 w-case. Fender Music Master Bass $235.
2031 Oak Bay Ave. 598-1524

PEVEY CLASSIC 50 WATT GUItar amp. Excellent condition. $300. Also Mann Les Paul copy with one Gibson Humbucking pickup. $150. 598-2479.

OLDER UPRIGHT PIANO, WITH bench. Leybach, New York. $450 or closest offer. 477-3970 or 592-6183.

Good selection of pre-owned organs at a price you can afford. SCOTT PIANO and ORGAN 612 Fort St. 386-2434.

RAVEN GUITAR AND AMP, good condition, like new, $75. 383-6703.

TWO 100W BOXES, ONE 50W head, all Marshall, must sell, 382-7019.

ACOUSTIC GUITAR WANTED, good quality and condition. Phone 658-8466 after 5 p.m.

RAVEN SEMI ACCOUSTIC, electric guitar and 30 watt amp. brand new, $325 firm. 385-1106.

HAMMOND ORGAN STUDIOS
WE SELL QUALITY
PHONE 388-9177

STUDENT'S CLARINET, SERviced and ready to enjoy. $75. 598-1403.

PLAYER PIANO COMPLETELY OVERHAULED, WITH ROLLS. 477-6439.

ORGAN, BRISCOE HARMONY chord, reed type, beautiful sound, excellent condition, 656-4266.

STUDENT VIOLIN FOR SALE, $80. 356-7347.

70 MUSICAL INSTRUMENTS

APARTMENT SIZE ENGLISH piano. 592-7085.

PIANO TUNER — CRAFTSMAN. NORMAN DUCKWORTH, 383-3083.

OLDS TRUMPET FOR OFFERS Phone 598-6450.

GRACY DRUMS, ZILCO CYMbals. $140. 383-7793.

B FLAT TRUMPET, USED IN school band, $25. 477-3660.

71 MUSIC TEACHERS

SOUND SOURCE

Is proud to announce the addition of the following personnel for our new lesson studios. Opening scheduled for mid-October.
Miss Jill Galt
Mr. Don Hardy
Mr. Karel Roessingh
Mr. Sherm Sheldon
Lessons will cover beginners, intermediate, advanced and professional for acoustic electric and bass guitar; drums; keyboards; accordion, bass and reeds. Please call 598-3514 for lesson information or immediate enrollment.

ENROL NOW

FOR BEST CHOICE OF APPOINTMENT TIMES
Trumpet, Piano — organ, accordion, guitar, drums, flute, clarinet and saxophone. Professional instruction. Bernie Porter Music Ltd., 725 Caledonia, 382-9542 — teaching Victorians for over 23 years.

SCOTT PIANO AND ORGAN is pleased to announce that Susan McCartney, A.T.C.L. is accepting piano students for fall and winter registration. Her husband Mike is accepting organ students. Drop by the store at 612 Fort St. or call 386-2434 to meet the McCartneys. You'll be glad you did.

GUITAR — ALL LEVELS including advanced classical
DRUMS — all stages including advanced set drumming
AQUARIUS MUSIC, Esquimalt Plaza.
386-9922

NOW TAKING PIANO STUdents, all levels, also adult beginner course. 384-9192.

PIANO LESSONS. SELKIRK AVEnue and Arcadia. Classical and Popular. 385-0361.

DANNY DEEN FLUTE STUDIO, Now taking students, flute, saxophone, clarinet. 382-2068.

77 MOTORCYCLES

WORLD OF PLEASURE
SELLOUT
CLEAROUT — CLEAN UP GET RID OF!!
NEW AND DEMO
HONDAS
GREAT USED SELECTION
NEW AND DEMO
NORTONS
used all make
MOTORCYCLES
"mechanic specials too"
N—E—W
HONDA NORTON BSA
P—A—R—T—S
U—S—E—D
MOTORCYCLE PARTS
all makes
New and Used
tires, wheels accessories frames, fenders, bits and pieces "U" name it
EASY INSTANT CREDIT
EVERYTHING AT
SELLOUT
P-R-I-C-E-S
WORLD of PLEASURE
Pearson World of Pleasure Ltd
Dealer No. 8443
386-8424 3386 Douglas 382-2222
Next to Red Lion Inn
9 to 9 — Sats til 5

CASH
Our motorcycle selection is much too low. We need a number of "good" bikes, all makes and models — right now. D. 8443. WORLD OF PLEASURE 386-8424

HAVE 1967 SUNBEAM MINX Sedan, 4 speed, 11,000 original miles, immaculate condition, want late model road bike of similar value, or will sell $1,395. Private. 656-5190 Eves.

1969 MOTO GUZZI 700 CC, NEW cylinders, pistons, rings, clutch. Fibreglass tanks, windshield, good rubber, excellent shape $1,100 or near offer. 478-5611.

FREDERICK MOTORS
SUZUKI — BMW — URAL
616 Queens 383-0823
DL 7080

1972 YAMAHA, 125 MX REBUILT engine, new hub, rings, gears, excellent condition. $595. After 5, 642-3023.

1973 250 CC YAMAHA ENDURO. $750 or offers. 388-4586.

77 MOTORCYCLES

USED BIKES

ROAD

74 Kawasaki 400cc Twin	$1295
73 Honda 500cc Four	$1595
73 Triumph 750cc Twin	$1595
73 Yamaha 750cc Twin	$1595
73 Yamaha 350cc Twin	$1095
73 Kawasaki 250cc Triple	$950
72 Yamaha 200cc Twin	$795
71 Kawasaki 500cc Triple	$895
67 Triumph 650cc Twin	$895

TRAIL

74 Yamaha 175cc	$995
74 Yamaha 360cc	$1195
74 Honda 250 cc	$1195
74 Yamaha 80 cc	$450
73 Honda 350 cc	$1095
73 Honda 175 cc	$940
72 Montesa 250 cc	$895
72 Greeves 175cc	$750
72 Yamaha 250cc	$750
73 Kawasaki 100cc	$595
70 Bultaco 250cc	$695
73 Yamaha 80cc	$350
73 Yamaha 80cc	$335

SPECIALS

73 Honda 750cc	$1395
72 Yamaha 650cc	$895

AT
MULLINS MARINE SALES LTD.
925 Yates St. 382-1928
Dealer No. 7968

It's ELECTRIC
THE CHARGER
—NO pollution
—NO noise
—NO gears
—NO gas
—NO oil!
Exclusive to
BRIAN HOLLEY MOTORS LTD.
3319 Douglas 384-1161
Dealer Lic. D6318

HONDA
Sales—Service—Parts
Open till 9 Fridays
Colwood Honda
Div. Mullins Marine
2781 Millstream 478-8831
D-8817

2 DUNLOP K-81 TIRES, 410x19. Used only 2500 miles. $30 each. One 19" rim and spokes from '73 Norton. $25. Phone 385-6486 after 5 p.m.

'73 YAMAHA 750, EXCELLENT running condition. Best cash offer or will accept trade. 382-0239 after 6.

1966 HEINKEL MOTORSCOOTER. Fully enclosed. 175 c.c. Excellent condition. New cost $1,100 $250. Only 7,000 miles. 478-4433.

BROOKLAND MOTORCYCLES
Harley Davidson—Honda
Greeves
937 Fort D-7595 382-5926

1972 KEYSTONE MINI-BIKE. 148 cc. Very good condition. $150, with helmet. 592-4885 after 6 p.m.

YAMAHA RD 250 STREET. 3400 miles, excellent condition, helmets, $900. 382-8646.

750 CC ROYAL ENFIELD, REbuilt this summer. Needs some work, $600 firm. Phone 743-2056.

'73 125 C.C. BULTACO PERSANG, new top end, $750, or closest offer. 386-3782 after 5:30 p.m.

MUST SELL TRIUMPH 650, good condition, $650 or offer. 478-9336.

1972 KAWASAKI, 350 CC, WELL looked after, $700 firm, phone 642-3558.

MONTESA BULTACO
VICTORIA MOTORCYCLE SALES
592 Ledsham Rd. 478-1123

500 SUZUKI, 1972, REBUILT ENgine, new parts and accessories. $950. 598-5286, 4:30-9.

1973 NORTON 750, AS NEW, $1,400. 112-537-2849 or after 5:30, 112-537-5330.

'71 TRIUMPH TROPHIE, 650 CC, stock, with extra chrome, rebuilt. Phone 384-7871 after 5 p.m.

1972, 175 CC GREEZS PATHfinder, trials, good condition. $525. 479-7047.

1973 HONDA, CB 350-4, 1,500 miles, like new, phone 388-4441 between 10:00 a.m. — 3:00 p.m.

1974 HARLEY DAVIDSON sportster, low mileage, like new. 386-1994, 4 — 7 p.m.

1969 TRIUMPH 250. JUST REbuilt. $350. 382-8421 or 477-4556.

'72 KAWASAKI 125 TRAIL, GOOD condition. Offers. 385-0781.

900 KAWASAKI CHOPPER. Please phone after 5 p.m. 479-7293.

74 HONDA 50 MINI TRAIL, $350. 386-9326.

1971 350 C.C. HONDA. 1420 Denman, 386-6430. $750.

1968 SUZUKI 120 ROAD BIKE, $175 or offers. 652-2359.

250 SUZUKI ENDURO, 6 MONTHS old, low miles, $850. 384-3239.

THE ACES® ON BRIDGE

by IRA G. CORN JR.
TEAM CAPTAIN

One of the famous hands of Contract Bridge and Whist is known as the "Mississippi Heart Hand." Reportedly used by the cardsharks of the Mississippi River steamboats during the Civil War period, the ruse was to persuade South to make a large wager that he could not score more than his six trump tricks with that unbelievable hand.

In the days of Whist, doubling and redoubling could continue indefinitely and that seventh trick could become worth quite a bit after West doubled one heart and the redoubles continued unabated. In such a situation, Charles M. Schwab is reported to have paid off not less than $10,000 on the rigged deal.

he redoubles Tby West and South continued for as long as the cardshark (West) wished, depending upon the estimated worth of the "sucker" (South).

After a heart or a diamond lead by West, South is forced to trump diamonds. Continued ruffing by both South and West make it impossible for South to score more than his six top trump tricks.

As a matter of academic interest the North-South cards can produce more tricks at either a spade or club contract. But no game can be made at any contract.

Occasionally, a prankster inserts this hand in a social game or even in a local duplicate. If ever you see a hand similar to today's South hand, go ahead and bid it to a grand slam if you wish. However, if West reveals a sickly grin and then doubles, you might want to offer to call out West's cards for him.

NORTH 9-24-A
♠ 10 5 4 3 2
♥ ---
♦ 5 4 3 2
♣ 5 4 3 2

WEST
♠ ---
♥ 8 7 6 5 4 3 2
♦ A K Q J 10 9
♣ ---

EAST
♠ J 9 8 7 6
♥ ---
♦ 8 7 6
♣ 10 9 8 7 6

SOUTH
♠ A K Q
♥ A K Q K 10 9
♦ ---
♣ A K Q J

Vulnerable: None. Dealer: South. The bidding:

South	West	North	East
1♥	Dbl.	Pass	Pass
Redbl.	Redbl.		

Opening lead: Ace of diamonds.

Bid With Corn

South holds:

♠ 10 5 4 3 2 9-24-B
♥ ---
♦ 5 4 3 2
♣ 5 4 3 2

North	South
2♥	?

Answer: Two no-trump. The two-heart bid is a game demand and South must make a bid. The two no-trump is a negative response. If North rebids in any suit but hearts, the value of South's hand increases tremendously.

77 MOTORCYCLES

1968 650 TRIUMPH CHOPPED Harley back wheel. Chrome springer. Hardtail frame. Offers. 382-9782.

CUSTOM STREET BIKE
Harley 45. First place winner Victoria Speed Sports 74. 384-2689.

1973 NORTON, AS NEW, 3,000 miles, fully equipped, $1700. 477-5376, 6-7 p.m.

'72 HONDA 500. $1050. EXcellent shape, extras. Will consider trade for small car. 478-6557.

'53 TRIUMPH. CHOPPED AND lots of chrome. View at 2731 Mount Steven after 6 p.m.

HONDA 500, ONE-OF-A-KIND chopped and customized, $2600 invested, $1500. 479-8380, days.

1970 YAMAHA 250, SALE OR trade for smaller. 478-5837.

1974 YAMAHA 80 ENDURO. 592-2833, ask for Stan.

MINI-BIKE. 4 H.P., $120. PHONE 384-7941.

1973 YAMAHA, 350. LIKE NEW 600 miles. Offers. 658-5046.

78 BICYCLES

Russ Hay On Government
Between Bay and Hillside
384-4722
The Leading Bike Shop

Robinson's
3-sp., 5-sp., 10-sp., Top Brands. Top Quality. Peugeot, Apollo, Raleigh, B.R.C. also see our exercisers.
1307 Broad St. 385-3429
Trades, Accessories, Repairs

10-SPEED CLEARANCE
SAVE — SAVE — SAVE
ON
Better quality French, Italian, Japanese and English 10-speeds at greatly reduced prices.
MULLINS MARINE SALES LTD.
382-1928 925 Yates St. 382-4515

TRY D. G. AUTO AND CYCLE for the bicycle you've been looking for. 10-speeds from $84.95. 3244 Douglas. 382-4012.

GORDON'S SPORTING GOODS
1030 Hillside 382-5815

10-SPEED MIRAGE, EXcellent condition, $105. 479-7374.

PEUGEOT 10-SPEED FOR SALE. Best offer. 383-2216.

10-SPEED MIRAGE, EXCELlent condition, $105. 479-7374.

80 BOATS and MARINE

HORWOOD MARINE
ONLY FOUR GLAS PLY
BOATS LEFT!
17' to 21'
BUY NOW!
New Stocks will carry price increases

DEMO!!
19' GLAS PLY Cuddy Cabin, 140 Merc Cruiser, F.W.C., with heater, full camper, marine head. Only $7995

USED!!
1974 15'6" HOURSTON GLASCRAFT, Gull-Wing runabout. 50 H.P. Johnston elec., EZ Loader trailer. Very low hours.

1974 14' FIBRECRAFT. 55 H.P. Chrysler elec., full camper top, sleeper seats, EZ Loader trailer with extra wheel.

385-1451
823 Pandora

'74 MODEL
CLEARANCE
OLIVER ALUMINUM BOATS

14'—62" beam, 23" amid	Reg. $555	SALE $468
12'—60" beam 23" amid	Reg. $485	SALE $414
12'—53" beam 17" amid	Reg. $365	SALE $297
9' — 47" beam 17" amid	Reg. $305	SALE $260

2-YR. WARRANTY
Made in Canada
MULLINS MARINE SALES LTD.
382-1928 382-4515
925 Yates St.

WESTPORT YACHT SALES
Chriscraft Alberg
Cruise-a-home Grew
YACHT BROKERAGE
SEE
DON WHITE
DENNIS ASHBY
2075 Tryon Rd. 656-5832
Sidney, B.C.

LOOKING FOR A WINTER PROJect? 17' and 26' fibreglas boat kits available. Finish interior yourself. 477-4503 and 477-3019 after 5. Telstar Enterprises Ltd.

40' DISPLACEMENT CRUISER diesel powered, live aboard. Would consider 17' to 19' as part payment. $14,900 or closest offer. 479-6862.

CAL CRUISING 29, BUILT NOV. '73, Volvo diesel, wheel steering, mule and genoa, head sails, signet knot metre and log, depth sounder. $25,700 or best offer. 656-4568.

17.5' BRANDLMYER PLYWOOD and glass boat, enclosed cabin with head. Complete with two 35 h.p. Evinrude motors, trailer available. 386-7334.

29' LIVEABOARD CRUISER, SPAcious and comfortable in excellent condition. $14,400. Fortune Boat Sales, 2270 Harbour Rd., Sidney. 656-5591.

27' SOLING FIBREGLASS, MAIN SAIL, jib, 2 spinnakers, very fast. $4,500. Fortune Boat Sales, 2270 Harbour Rd., Sidney. 656-5591.

10½' FIBERGLAS OVER PLYwood boat, 18 h.p. Johnson, heavy duty trailer, all good condition. Best offer. 383-1924, after 6.

'67, 35 MERCURY, OUTBOARD and tank good working order $425. 598-7791.

40' WESTCOAST TROLLER, fully equipped, new engine. 388-4110.

14 FT. PLYWOOD FIBREGLASS bottom boat, $135. No trailer. Ask for Herb. 382-0401.

'73 — 6000 LBS. TANDEM TRAILer, with brakes, etc., for 19-24' boat, cost $1900 sell $1250. 385-5335.

80 BOATS and MARINE

WORLD OF PLEASURE
SELLOUT
CLEAROUT — CLEAN UP GET RID OF!!
NEW AND DEMO
REINELLS
NEW AND USED
TRAILERS
USED BOATS
— COBRA JET
— 21' INBOARD
— 20' BERTRAM
— and more to 42 ft.
NEW AND USED
OUTBOARDS
We're out of the small motor business and there's only a few left. We just want our cost out of them.
NEW AND USED
OUTBOARD P-A-R-T-S
legs, propellers, drives, all sorts of odds and ends
MARINE ACCESSORIES
life jackets, ladders, floaters, paddles, heat exchangers, rope, fenders, heaters, and much, much more. It's worth the trip.
NEW AND USED
GOLF CARS
Mostly Harley-Davidson, but there are some other brands starting at $495.
ODDS AND ENDS
Coke machine, tent, coffee machines, marine heads, — well the list is just too long to itemize
HONDA CAR
'demonstrator'
LINCOLN MK IV
EASY INSTANT CREDIT
EVERYTHING AT
SELLOUT
P-R-I-C-E-S
WORLD of PLEASURE
Pearson's World of Pleasure Ltd.
Dealer No. 8443
386-8424 3386 Douglas 382-2222
Next to Red Lion Inn
9 to 9 — Sats til 5

BOSUN'S BOAT SALES
25' ALBIN
27' VEGA
FAIRLINER
Complete Line of
MARINE HARDWARE ACCESSORIES
YACHT BROKERAGE
Bosun's Marina
10775 McDonald Park Rd.
Sidney
656-5558

Sangster Boats
Larson Boats
Chrysler Marine
Mercruiser Service
Garden City BOATLAND
642 Burnside E.
388-5561

RANGER 29
Save $2115
Number 237 is ready for shipping from the factory. Extras include 2-burner alcohol stove with oven, shore power jiffy reefing, wheel steering, normal pre-delivery extras included. Full price less sails.
$31,335
NATIONAL BOAT SALES
2060 White Birch Rd.
656-3966
Sidney, B.C.

BOATERS!
See our large assortment of many useful boating items.
FRIDGES, SINKS, ICE BOXES, INSULATION, HOT PLATES, WINDOWS, SPRUCE FRAMING, HEATERS, PANELLING, TOILETS, FIR PLYWOOD, LIGHT FIXTURES, PLASTIC WATER TANKS, WATER PUMPS, TABLE LEGS and many other useful items.
S. J. PEDEN LTD.
2855 Quesnel St.
386-3464

Come in and see the new Garden Design ROWING SHELL at $595.
BOSUN'S LOCKER LTD
580 Johnson St. 386-1308

WEST COAST TROLLER, SANtra Carol, 46', 16 net tonnage, complete electronics, will consider smaller boat as part payment. 478-9192.

22' GLASTRON I.O., 6-CYL. MERcruiser (new), excellent buy at $5,500. Fortune Boat Sales, 2270 Harbour Rd., Sidney. 656-5591.

28' TROJAN, EXPRESS, COMmand bridge, sleeps 6, many extras, big roomy family cruiser, $16,000, trade or terms. 385-5335.

19' FIBREFORM, CONTINENTAL hardtop, 40 hours on 225 V-8, OMC plus trailer, and extras, all new '74, $7,200. 385-5335.

1968 LOG SALVAGE BOAT. Sleeps four. Fridge, stove, head. For information write Box 722, Ganges, B.C., Saltspring Island.

28' DIESEL LOG SALVAGE OR pleasure, head, sounder, radio, stove. $5,500. 592-7340.

10 H.P. JOHNSON OUTBOARD and tank for parts. Offers. 652-2359.

15½ HOURSTON GLASCRAFT. Calkins trailer, 115 hp Merc. Skiis included, $3500. 383-7071 evenings.

14½ FT. PETERBOROUGH, oars, preservers, rod holders, 12 h.p. Gale. $550. 383-6611.

CANOE COVE YACHT SALES
656-3915
Sidney, B.C.

80 BOATS and MARINE

GP
"It's the service that sets us apart"
BRAND NEW 1975
BAYLINERS
NOW IN STOCK
Dealers for:
BAYLINER Boats
17' to 32'
HOURSTON Glasscraft
(outboard-inboard-outboard)
MIRRO-CRAFT
aluminum boats
SPRINGBOK
aluminum boats
ROAD RUNNER trailers
EZ LOADER trailers
JOHNSON outboards
OMC sterndrive
VOLVO sterndrive
MERCRUISER sterndrive
Used Boats — Motors
100 PER CENT BANK FINANCING
On Approved Credit
GIBSON Powercraft
CENTRE LTD.
2520 Gov't (near Bay St.)
382-8291

MERCURY MARINE
FIBERFORM
BELL BOY
THORNES
SMOKER-CRAFT
AVON Inflatables
CALKINS Trailers
1975 20 h.p. Mercury
NOW IN STOCK
WE SERVICE WHAT WE SELL
MERCURY MARINE
SALES AND SERVICE
800 Cloverdale Ave.
385-1457
OPEN DAILY TIL 5:30
OPEN SAT. TIL 4:30

BOATLAND DUNCAN

15' CAL-GLASS 40-H.P. Mercury M.L. camper top, foam flotation. Bow rails. 900-lb. Roadrunner trailer, $2,838

16' CAL-GLASS 50 H.P. Mercury, M.L. camper top, foam flotation. 1,200-lb. Roadrunner trailer. $3,388

SEA RAY
CAL-GLASS
SANGSTER
WINNER
TOLLYCRAFT
FIBREGLASS BOATS
DUNCAN Boatland
6045 Trans Canada Hwy.
Duncan 746-4158

ON DISPLAY
GRAND BANKS 42
GRAND BANKS 36
GRAND BANKS 32
LUHRS 32
RANGER 26
RANGER 23

USED SAIL

Ranger 26	$15,500
22' glen-L Sloop	$2,350
21' Sloop	$2,100

USED POWER

29' Grenfell	$12,500
27' Express	$10,500
26' sedan	$7,200
23' Grew cuddy	$10,500

NATIONAL BOAT SALES
2060 White Birch Rd. 656-3966
Sidney, B.C.

48' DISPLACEMENT CRUISER
This boat would cost $175,000 to replace today. 1¾" yellow cedar planked hull, elegant mahogany cabin trim, accommodation for nine. Separate galley, full fridg., diesel stove, hot and cold water, 3-piece head. 500 gal. fuel, 250 water, 671 G.M. diesel, 101 Decca radar, Daniels 440 radio, new Wagner hydraulic steering, depth sounder, two dinghies, priced at $48,000, this is possibly the best sea boat on the west coast. 658-8939.

SPORTS FISHING TACKLE
Rods, reels, downriggers, rod holders, line, lures, weights, bait and sounders. Sold with the expert advice from Harold White at
McQUADES MARINE SUPPLY
252 Wharf St. 382-1141
1214 Wharf St. 382-8258

REG'D VESSEL "YAHDA"
Traditional 30' Monk design sloop. Fast, sound, and beautiful. Offered for $15,000 including new sails and many extras. To view, call Fortune Boat Sales, 2270 Harbor Rd., Sidney, 656-5591.

BRITISH SEAGULL OUTBOARDS
All models in stock
from $270 up
VIC. LAWNMOWER HOSPITAL,
834 Johnson 386-8338

33' CHRISCRAFT TWIN SCREW, fresh water cool, radio, depth sounder, fridg, electric hydraulic trim tabs, electric winch, dinghy, boathouse. Phone after 6 p.m. Sunday. 477-2931.

17½-FT. BOWRIDER. SPLIT windshield with plenty of room to sit in the front of the boat. Full canvas top. 75 HP Johnson outboard plus brand new trailer. 479-3052.

TOLLYCRAFT
1974, 34' sedan, command bridge fully equipped, twin 250 Chryslers. V-drive, 658-8774.

22' COLUMBIA. GOOD FAMILY cruiser, $6,800. Fortune Boat Sales, 2270 Harbour Rd., Sidney, 656-5591.

80 BOATS and MARINE

OAK BAY MARINE SALES AND SERVICE
OPEN 6 DAYS A WEEK
Franchise Dealer for:
Evinrude — Marlin
OMC — Volvo — Mercruisers
Grew — Zodiac — Starcraft
Cal Glass — EZ Loader
Largest brokerage in Victoria
1327 BEACH DR.
598-3393

NOW IN VICTORIA
Kingscraft Home Cruisers 35 ft. to 55 ft. Viewing available immediately on the 55 foot. Full Price $78,900. Fully Equipped. Phone Dane Yacht Sales 592-2449.

VAN ISLE MARINA
We offer you a choice of 44 good Used Boats. See our Sale Dock. We are open evenings.
VAN ISLE MARINA CO. LTD.
Tsehum Harbour Box 2130
656-1138 SIDNEY, B.C.

HARBOUR MACHINE LTD.
DIESELS
CHRYSLER NISSAN
FARYMANN
Gas and Diesel engine rebuilding. Shaft and Prop Repairs.
31 Erie St. 383-6555

42' TWIN DIESEL CRUISER, completely sound, fully equipped for comfortable live aboard. 6 permanent berths, 2 heads, VHF and AM radio-telephone, forced air furnace, fridge, and many extras. Closest offer to $45,000. Victoria Press, Box 720.

ALL BAY MARINA
SHIP CHANDLERS
Marine accessories and hardware
EZ loade rtrailers
656-3167
2238 Harbour Rd., Sidney

HAIDI MK II, 26' FIBREGLASS loop, well equipped including pinnaker and gear. Well maintained, attractively priced. $12,500. Cove Yachts Ltd., 6261 Genoa Bay Road, Maple Bay. 748-8136.

32' KETCH, GAFF-RIGGED, British registry, dacron sails, chesapeake sharpie oyster boat, boom tent, sleeps 4. 743-2165 evenings, and weekends, 478-8343 days.

LIVE ABOARD
'31 Trimaran
$13,500
383-1702

HOUSEBOAT
37x18, excellent condition. See Rick Powell at West Bay Marina, 453 Head St. $10,000 firm.

24' SHARK SLOOP, 5 SAILS INcluding spinnaker and gear, electric start outboard, well-equipped, cruise or race, $6,500. Phone 598-3169.

1974 16' VANGUARD, CALKINS heavy duty trailer, with 60 h.p. Evinrude. Fresh water used only. Good all round unit. Evenings only, 388-7262.

1974 15 FT. CAL-GLASS WITH 71 65 hp Mercury. Full camper top Sleeper seats. Plus many extras Excellent for fishing and skiing Moorage available in Brentwood $2,395. 656-5621.

FIREBALL, 16' RACING Dinghy, fully equipped complete with trailer, $1200 or offers 384-1260, 6-9 p.m.

12' ALUMINUM WITH 5 H.P. OMC with clutch; spare wheel tilt back trailer, 2½ gal. tank, oars, etc., used about 60 hours. 477-6557.

14' GLASS ON PLY RUNABOUT and trailer. Controls and steering. Choice of 2 motors. Offers. Days 383-9512, evenings 477-3039.

22' SLOOP, 6 KEEL, FIBREglassed. 3 sails, Seagull, anchors, etc. Sleeps 2 plus 2. $2,20 or offers. Phone 382-1937.

51 FT. STEEL TROLLERpacker Argyle No. 1, 7 years old. 22 ton, A licence, consider smaller boat trade, 478-6339.

WANTED, 15-20 H.P. OUTBOARD motor and small boat trailer. 652-1535.

15 H.P. GALE OUTBOARD, INcluding gear and speed remote controls. 477-4850.

19 FT. CLINKER VOLVO 120 IB-OB. Cabin, head, stove, sink, extras. $3,500. 478-5408.

27' VEGA, SWEDISH BUILT, cruising sailboat, extras included, $18,000. 479-4458 after 5:30.

NEAR NEW 12' DE LUXE ALUminum boat, factory trailer. 384-0906.

12 FT. PETERBOROUGH moulded birch, excellent condition $150. 382-8080.

16' RUNABOUT, WITH 5' BEAM needs work, inboard motor, offers 477-1337.

14½ FT. PETERBOROUGH, oars, preservers, rod holders, 12 h.p. Gale $550. 383-6611.

NEW 420 INTERNATIONAL FIberglass racing dinghy, $700 382-0672.

WANTED: LOG SALVAGE BOAT. Phone 479-1423, before noon.

16 FT. FRONTIERSMAN FIBREglass canoe. 656-3772.

40 FT. TROLLER, 7-YEARS-OLD Fully equipped. 725-3391, Tofino.

WANTED 15-17' DEEP V, COMplete or not. 385-5351 or 656-5154.

92 SPORTING GOODS

BOSUN'S SEA TREK DIVE CENTRE
Scuba Course starts September 29th. Complete course outline available on request.
"TEACHING IS OUR SPECIALTY"
943 Yates st. 386-2525
Div. Bosun's Marina Ltd.

Robinson's
308 Magnum $189; 30-30 Marlin 149; Dumoulin 7mm mag.-2x7 Red. $395; 30-06 Sav 4x189; 270 Cooey 109; 303 Custom-4x139; Rem. 1100 V.R. 12 $197; 10 GA. DBLE. 199; 12 Ithica Auto $156; 357 Ruger 3" Stainless $229; 22 Schmidt $45; 38 Arminus 92. Choose from over 400 models.
1307 Broad St. 385-3429

22 CALIBRE RIFLES, 1 SUPERB Browning long auto, 1 Mossberg long auto, 350KA. Both with calibrated Weaver scopes and carrying cases. Each fired 10 rounds only. As new. Also, indoor shuffle board, as new, complete with rocks. 478-3069.

LEARNING TO DIVE
It will pay you to see the largest selection of diving gear on the island — all top name brands. Frank White's Scuba Shop, 832 Fisgard St.

LEE ENFIELD RIFLE, 303 Mark I, with Parker-Hale rear sight, $45; or wil ltrade for good 12-gauge single full choke. 592-1926, after 6 p.m.

NEW STOCK OF BADMINTON RACQUETS
OAK BAY SPORTING GOODS
2077 Cadboro Bay Rd. 592-9021

SKATES
RAY'S SPORTS CENTRE
1692 Douglas 385-6312
Colwood Corners 478-3606

ALMOST COMPLETE SCUBA diving outfit, like new including aqua-lung, double hose regulator. Phone Robert 477-9774.

GOLF CARS
Gas or electric from $550, new and used. Rick Telford 386-8424.

BROWNING AUTOMATIC SHOTgun, 12 gauge, plain barrel, $100. 382-0123.

FULL SET MATCHED GOLF clubs, 3 woods, full set irons, bag and cart. 385-4192.

PACIFIC TAXIDERMY
Head mounts and rugs. 386-9374.

93 CAMERAS, SUPPLIES AND PHOTO FINISHING

CANON FTB, BLACK BODY, F1.4 lens, case, lens hood, and tripod, 6 months old, 1974 model, firm, $300. After 4:30 p.m. 388-4968.

KONICA AUTO, S2 CAMERA, One year old, $75. 743-2036.

93 CAMERAS, SUPPLIES AND PHOTO FINISHING

USED EQUIPMENT
1 Mamiya RB67, 180 mm lens
1 Fuji 690
1 Hasselblad 500 c, new lens and back
1 Minolta SR100 50 mm F1.7
1 Mamiya press complete kit
1 Koni Omega rapid M complete kit
1 Nikon F
BILL'S PHOTO SUPPLY
1672 DOUGLAS 383-7443

Hilton
PHOTO SUPPLIES LTD.
Trans-Canada Highway
Chemainus
Drawer 750 Ph. 246-3311

96 RANGES, STOVES and FURNACES

UPRIGHT REVERSE FLOW furnace, good condition. See it running. $60 or offer. Phone 478-4209 evenings and weekends.

MAHOGANY DRESSER WITH mirror $45; dresser $30; oak side board $100; radio headboards, 54", $30. Phone 386-1859.

91,000 BTU. TECOMASTER OIL furnace, $70 or offer for a quick sale. Jay, 383-8460.

FOR SALE, NEW 24" ELECTRIC range, harvest gold, $210. Phone 384-0321 between 9 a.m. and 4 p.m.

AUTOMATIC ELECTRIC STOVE, good condition. Rotisserie unused. 592-9753.

KITCHEN SUITE, 48" OVAL table with 4 chairs, nice condition, $60. 388-4906.

SECTIONAL CHESTERFIELD suite and chair, wheat colour, good condition. 383-2134.

30" McCLARY EASY RANGE, timer, rotisserie, excellent condition, $75. 384-2897, after 5:00 p.m.

COMBINATION OIL-ELECTRIC enterprise stove, $100, like new. 478-6800 after 6:30.

OIL COOK STOVE, $75. 9522 Lochside Dr., Sidney.

GOOD USED, CLEAN STOVE, white, $50 or nearest offer. 478-8906

97 FURNITURE

READY TO FINISH FURNITURE
Victoria's largest selection quality constructed in solid wood.
THE WHITEWOOD SHOPPE
4488 West Saanich Road
In the Royal Oak Shopping Plaza next to the Chez Ernest Restaurant.

CLEARANCE
Large selection all styles chesterfield suites reduced to clear. Buy now and save $$$. Free delivery, easy terms.
CONTINENTAL FURNITURE
716 JOHNSON 386-2458

MATTRESSES
6 LATEX
FOAM RUBBER (all sizes)
posture zone support, clean, hygienic, doesn't sag or lump. 3'3", $109. 4'6", $129; Queen $179.
IMMEDIATE DELIVERY
GREGG FURNITURE
2300 Douglas 388-7365

VILAS
GENUINE VILAS FURNITURE. WE SHIP ANYWHERE IN B.C. B.C. BROCHURES ON REQUEST. CONTINENTAL FURNITURE. 716 JOHNSON STREET, 386-2458.

Hand Made
Roll Top Desk
You must see to appreciate this example of fine workmanship. A man's desk. Ideal for the den. Call 383-3673.

AS NEW DESK, 60x20, WALNUT veneer. One black vinyl swivel chair, low-back. One metal black bookcase. Has three shelves. One neon desk-lamp. All about three months old. Phone 598-6905. To view, 1385 Hampshire Rd.

SEPTEMBER SALE
¼ off foam furniture. 25% off all floor samples. Cushions, all sizes and colors, $1. Poly Furnitures, 517 Yates. 386-8541.

KING SIZE MATTRESS, $50. Hardwood bunk beds, mattresses, complete. Brass fireplace screen $15. Mahogany dining table. Boosey Hawkes clarinet. 479-1333 after 6 p.m.

SOLID TEAK TABLES OF ANY size, inlaid with mosaic tiles — also unusual teak items made to order. 656-1496.

FRENCH PROVINCIAL DINING Room Suite, 6 chairs, 1 leaf, solid one-piece china cabinet. $750. 477-8195.

VILAS MAPLE SINGLE BED. Beauty rest box spring and mattress, $150. 385-7424.

SEVEN PIECE DINETTE, EXcellent condition, $90. 477-4828 aft 6:00 p.m.

INEXPENSIVE USED FURNIture for sale. Double bed, tables, sofa, chairs, desk. Call 479-3270.

JAYMAR RECLINER CHAIR with heat and vibrator, 3 months old. 598-7919.

3-PIECE BEDROOM SUITE IN good condition, new mattress. 477-9646.

DUNCAN PHYFE DINING SET, 4 chairs, table, and buffet. Captain's chair, $450. 652-2881.

FOR SALE: BUFFET AND hutch, as new, $120. Phone 592-4754.

48" COMPLETE BED. BOX spring and mattress. Like new. $50. 383-8370.

FRENCH PROVINCIAL CHESterfield and chair. Procade. Excellent condition. $225. 385-5009.

KITCHEN TABLE AND 6 chairs, $35. 478-0136.

98 TV, STEREO, RADIO SALES AND SERVICE

CAV ELECTRONICS LTD.
758 YATES 388-6564
1686 HILLSIDE 388-5222
SALES AND SERVICE
For quality audio components

1975 COLOR TV MODELS NOW AVAILABLE
20" ADMIRAL $539.95—26" ADMIRAL $839.95. 1974 models to clear 22" color $549.95—26" color from $599.95—used 19" color (1 year guarantee) $359.95.
BUTLER BROTHERS
1720 Douglas 383-6911

CLEARANCE OF 1974 PHILLIPS MODULAR 4 COLOR TVS
See them while they last!
ATLAS STEREO AND TV
385-2712 763 Fort Street

1 BLACK AND WHITE PORTAble Fleetwood TV, excellent condition, and not two years old yet. $90. Reason for selling is we have a color. 592-0134.

HEADQUARTERS FOR CITIZEN band radios and accessories. MacDonald Furniture Mart, Broad at Pandora. 383-1171.

SMALL HOME ENTERTAINment centre, AM-FM short wave radio and turntable with built-in Strobe Light. 383-2664 after 5 p.m.

98 TV, STEREO, RADIO SALES AND SERVICE

RENT or **Rent to Own**
— COLOR TV —
Black and white
Call Now
MAIS TV
Sales and Rentals
385-2435

RENT
ELECTROHOME
COLOR TV
OR TRY OUR RENT-TO-OWN PLAN with a 3-year guarantee on all parts and labour
6-year warranty on picture tube only $22.67 at
CITY CENTRE TV
3970 Shelbourne 477-6971
next to K-Mart in the Mall
10 a.m. to 10 p.m. daily

RECONDITIONED COLOR TVs
AS LOW AS $10 PER MONTH
Black and whites from $49.95
BRAND NEW
Admiral Color TV's from $299
THE TRADERS
715 Finlayson — Phone 388-6264
OPEN NIGHTLY 'TIL 9 P.M.

PHILIPS
ELECTRON
383-5432
100 W. Burnside
The NEW 1975 solid state PHILIPS in soon.
"CLEARANCE"
of ALL 1974 STOCK at REDUCED PRICES

TAPE DECKS
8-track play and record
Reg. $139.95 Special $99.95
Make your own 8-track tapes.
B.C. SOUND and RADIO SERVICE
931 Fort 383-4731

$10.00 RENTAL
KENT'S TV
383-7104

RENT TV
Color and black and white
385-3832
BUTLER BROTHERS
(across From the Bay)

TV $500, CONSOLE STEREO $350, almost new, must sell. 383-2794, 2201 Vancouver St.

ONE VIKING SOLID STATE color TV, 6 months old. $500 new. Asking $300. 743-2056.

26" ZENITH COLOURED TV. $150. 479-6371.

SACRIFICE '74 26" COLOUR TV. Cabinet model. Phone 385-8708.

VIKING PORTABLE COLOR TV, $275. 383-6611.

CONNOISSEUR'S STEREO
477-6262

99 GROCERIES, MEAT AND PRODUCE

GRAHAM MEATS
FALL BEEF SALE
Grade "A" steer beef sides lb. $1.09
Grade "A" steer beef sinds lb. $1.29
Grade "A" steer beef fronts lb. 89c
Alberta grain-fed pork sides lb. .89c
Freezer order line 598-2211

ALBERTA MEAT MARKET
FREEZER SALE

Hinds	$1.25 lb.
Sides	95c lb.
Fronts	69c lb.

Baby Beef Sides Sale

Grade A	99c lb.
Grade B	92c lb.

Perfect for freezer little waste.
Buy now and save
1811 Cooke St. 383-3012

SAVE MONEY AT HARVEY'S

Fresh Hamburger	85c lb.
10 Pound Lots	79c lb.
Sliced Side Bacon	$1.29 lb.

FREEZER MEAT SPECIALISTS

Hind Quarters	$1.25 lb.
Sides of Beef	95c lb.
Fronts of Beef	69c lb.

2709 Quadra Street 383-2031

MAPLEWOOD MEATS. HOME Freezer Supply, Grade A, 1and 2 Beef.

Sides	95c
Hinds	$1.25
Fronts	79c
Side Pork	79c
Free Delivery	478-3670

WILLIAMS QUALITY MEATS
GRADE "A-1" BEEF
Sides $1.05 lb., full baron of beef $1.07 lb., hinds $1.29 lb., fronts 83c lb.
795 Fort Street 384-0525-26

GOOD CANNING TOMATOES
20c per lb. Bring own containers, 5630 Alderley Rd. off Sayward.

COOKING APPLES
We have a good supply of Tydeman cookers at Saanich Orchards off Stelly's X Rd. Phone 652-2009.

FIRST PICKING TENDER CORN, 60c doz. Pick your own. Bring container, come early for first choice. 5274 Old West Saanich Rd.

CORN SPECIAL
No. 1 freezing corn by the sack. Silver Rill Farm, 7179 Central Saanich 652-3509.

APPLES, TONS OF APPLES
Tydemans eating and cooking, 20c lb. 5016 Wesley Rd. Corner of Claremont and Wesley Rd.

RIPE CANNING TOMATOES, 30 pounds or more, 25c per pound. Bring own containers Green tomatoes also. 6432—Pat Bay Highway.

PICK YOUR OWN BLACKBERries, 25c lb. Four Winds Fruit Farm, 759 Haliburton Rd. Phone 658-8305.

PICK YOUR OWN, EVERLASTing flowers. Large quantities, assorted varieties. Large bunch $1. 771 Haliburton Rd. 658-8451.

FRESH APPLE JUICE
Bezzola's Juice Ltd., Freeman Rd., Cobble Hill.

FRESH EGGS, CRACKED 60C per dozen. Claremont Poultry, 783 Claremont Ave., 8-4 p.m.

APPLES, AFTERNOONS AND evenings only. 1820 Stelly's Crossroad.

DELICIOUS GREENHOUSE TOmatoes, ripe, green, 20c, 30c per lb. 479-1338 (not Sundays).

GAME PROCESSING. FULL FAcilities. 15c per lb. 478-3670.

FRESH TUNA, 50C PER POUND 478-4552.

100 MISCELLANEOUS FOR SALE

BARGAIN ANNEX
USED

5-pc. dinette	from $59.95
Limed oak table and chairs	$99.95
Walnut buffet, table and 4 chairs	$299.95
Posturepedic mattress and box spring, 3-3x6-8	$159.95
2-pc. chesterfield sets	from $79.95
Homemade desk	$29.95
5-pc. dinette	$39.95
4-pc. component stereo	$149.95

LARGE SELECTION OF NEW GOODS ON SHOW
FREE DELIVERY
753 VIEW ST.
Division of Standard Furniture
382-5111

Mais
HOOVER Twin Tub, spin dry washer. Excellent condition. $79.95

19" ADMIRAL portable TV in good condition. $39.95

2-piece chesterfield — repossessed. Color tangerine. $99.95

2-piece, 3-seater chesterfield. Very modern saddle arms. Shepherd casters in front. Like new. $179.95

25" color TV in good condition, from $129.95

1821 COOK
385-2435

CARPET TREND
CLEAROUT
(Long Shag)
5 ROLLS MUST MOVE AT $4.95 SQ. YD.
AREA RUG SALE
ROLL BALANCES As Big As 12x20, Hundreds In Various Sizes
SAVE UP TO 50 PER CENT
Skinner and Bay — Vic West
386-7501

WHY PAY MORE

2 pc chesterfield suites	$89.00 to $399.00
Hide-a-beds	$99.00 to $259.00
2 pc converto suite, black vinyl	$299.00
Love seats	$199.00
Swivel Rockers	$69.60 and $129.00
Odd occasional chairs	$12.50 to $49.00
Duncan Phyfe drop leaf tables with 4 chairs	$159.00 to $349.00
Round rock maple pedestal table with 4 chairs	$399.00
Matching buffet and hutch	$319.00
China Cabinets	$119.00 to $249.00
Oak buffet	$95.00
Secretaire drop front desks	$149.00 and $395.00
Queen size bedroom suite complete	$448.00
3 pc bedroom suites	$149.00 to $419.00
Single beds	$79.00 to $139.00
Chests of drawers	$39.00 to $119.00
Dressers	$39.00 to $139.00
Vacuum cleaners	$24.50 to $49.00
Fire Screens	$14.95 to $32.95
Fire grates	$5.95 to $11.95

Use Your Chargex
PANDORA FURNITURE LTD.
New and Used Furniture
1050 Pandora Ave. 383-6319

HASTINGS
HOOVER
JUST ARRIVED
New Hoover upright vacuum cleaners special, $78.88 for all types of carpets. Hurry! Limited quantity.
382-6811 2100 Douglas

LUNDS Auctioneers
BUY—SELL—APPRAISALS
AUCTIONS Tuesday 7:30 p.m.
Saturday 9:30 a.m.
926 FORT 386-3308

TILLICUM FURNITURE WAREHOUSE STORE
Save on all your furniture needs at our Craigflower branch. Lowest prices, quality stock, all brand names, at lowest warehouse prices. Free parking always right at the door. Use your chargex card, we buy sell and trade. 382-2434. 1006 Tillicum and Craigflower.

PRICES Lock & Safe Ltd.
Call 384-6221
847 FORT STREET (AT QUADRA)

OAK WASH-STAND, SIDEboards, period mahogany double bed, radio cabinet, wardrobe, miscellaneous prints and etchings. 1-4 p.m. 383-5581.

WHITE 40" PATIO TABLE, $20. two white avant gard moulded plastic chairs, $6 each, 5x7 gold shag rug, $20. 384-6848.

500 HAND PRINTED BUSINESS or hobby cards, choice of colors, $14. Popular Press, 1411 Store St., Victoria.

30" ELECTRIC RANGE, FROST-free fridge, kitchen suite, and youth bed. 652-2502.

9X12 BEIGE CARPET WITH UNderlay, $30. 2 unpainted chest of drawers. 386-0461.

GOLF CARS
Gas or electric, from $550, new and used. Rick Telford, 386-8424.

The Shy Violet, 3450 Quadra St. Hours 9:30-5:30. 384-6333.

4 DAY OLD ELECTRONIC KIT, 8 years and up. 382-9704.

FRIDGE WITH FREEZER TOP, $100. 477-1676

RACQUET CLUB MEMBERSHIP, $400. 598-7915.

TODAY'S CROSSWORD PUZZLE

ACROSS
1 Army installations
6 Put down
10 Vasco da ----: Portugese explorer
14 Nimble
15 Prefix with potent or bus
16 Matures
17 Kind of eclipse
18 Lizard
19 Certain foods
20 Done by the mind
22 -------- Girls: Youth group
24 P.I. tree
26 Negative phrase: 2 words
27 Polished: 2 words
31 Hill
32 King of Persia
33 Quoted
35 Stone
38 Man's name
39 Auto accessory
40 Animal sound
41 Number of Canadian provinces
42 Increase in scope
43 Rule the - ---
44 1/1000"
45 Power
47 Rises
51 One of a threesome
52 Bank customer
54 Dead drunk: Slang
58 Like a bump on ----
59 Malicious
61 International pact: Abbr.
62 Walking stick
63 Half: Prefix
64 Bird's claw
65 War god
66 Woody plant
67 Fling

DOWN
1 Serene
2 Sickness
3 Neighbor of Ontario: Abbr.
4 Metal
5 Latin-American cloaks
6 Work in the woods
7 Of an amide
8 Relative
9 Width of a circle
10 Old man
11 Once more
12 Montreal's subway
13 Balance sheet item
21 Removable cover
23 Egg on
25 Clear
27 "Scram!"
28 ---- Park
29 Asian country
30 Wind instruments
34 10 ---
35 Hard drink
36 Direction
37 Fictitious story
39 Movie setting: 2 words
40 Fertilizer: 2 words
42 Habitual drunkard: Slang
43 Sends to a new job
44 Comes together
46 Commit a crime
47 Manila hemp source
48 Of the sun
49 Witch
50 Cut
53 Hoarfrost
55 Indonesian island
56 Harrow's rival
57 Bell sound
60 Golfer's problem

Yesterday's Puzzle Solved:

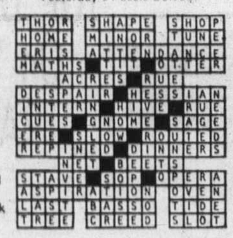

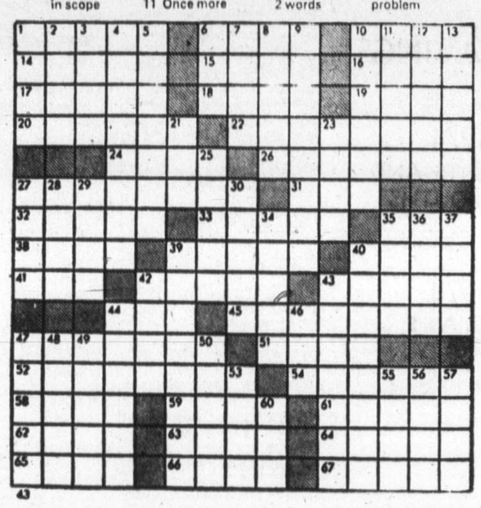

By R. A. POWER

100 MISCELLANEOUS FOR SALE

KILSHAW'S
1115 FORT ST.
AUCTION
FRIDAY AT 7:00
10 (or more)
VERY GOOD
UNDERWOOD
TYPEWRITERS
RUGS
EXCELLENT BROADLOOM
FINE FURNITURE
384-6441
Appraisals made for insurance, probate and sale purposes.

THE SHY VIOLET
Cash in on your wardrobe. The Shy Violet will sell your clothes on consignment. Must be good quality and immaculate. Phone 384-6333 for more details. All sizes needed but great demand for 18s, 20s, 22s etc. Browsers welcome at:
THE SHY VIOLET
3540 QUADRA ST.
Hours 9:30-5:30 384-6333

MOVING SALE: DRYER, GOLF clubs, kitchen table, dresser, china cabinet, chairs, farm trailer, miscellaneous. Wednesday 10 to 6. 479-7460, 2946 Helen Rd. (Off Wilkinson.)

RAN DELL CANOPY, FITS LONG box Fleet side pickup. 327 V-8 needs some work, complete. Four 700x16 6-ply Firestone tires with tubes, like new. VW radio. VW gas heater, both six volts and working. 478-3022.

COAL AND WOOD STOVE WITH oven thermometer, cream enamel, [illegible] condition. Also, working hot water heater, wired for [illegible] garage heater or cabin. 478-3069.

USED LUMBER, ODD DOORS, window, bathtub, sink, toilet. White porcelain taps, 25 sq. ft. rug, sliding doors. Phone after 5. 386-6279.

FULL-LENGTH BEIGE FLORAL drapes in excellent condition, seven panels, six feet wide at $30 each or $180 for the lot. Philco stereo, $50. 477-5017.

4-YEAR-OLD GE WINDOW AIR conditioner, in excellent condition, $165. 4-drawer metal index file. Call between 9 and 4 weekdays. 383-8312.

DOUBLE BED AND DRESSER, single bed. Two roll-a-way cots. Propane range. Combination washer-spin dryer. Electric range. 386-7658.

MOVING: CHESTERFIELD suite, rugs, bedroom suite, tables, chairs, small appliances, pictures, portable tape recorders, TV, etc. miscellaneous. 382-8093.

GARAGE SALE: SINKS, BICYcles, hair dryer, benches, stereo, chairs, fry pan, miscellaneous. Wednesday, 10:00 a.m.-6:00 p.m. 3746 Helen Rd., off Wilkinson.

FREEZING EQUIPMENT, WALK-in freezer, two units, one share freezer, one large storage compressor, good condition. Moving must sell. 642-5543.

DANISH RECLINERS $55, TWO fishing rods and reels, $25; men's golf clubs and cart $100; Eumig 500 movie projector, $50; portable record player, $30. 478-9075.

1971 SUZUKI 90 CC TRAIL BIKE, soft top tent trailer. Two Ford bits, 27" wall trade bug for truck or what have you. 478-6630.

WOOD STOVE, OAK MIRROR, Duncan Phyfe table, drawers, lamp table, ladders, other items. 382-4507.

CHESTERFIELD AND CHAIR, $65; green recliner $55; hide-a-bed, $95; swivel rocker, $45; counter stove. 598-1857.

2 ADJOINING BURIAL PLOTS IN Hatley Memorial Gardens. $95 each, plus title transfer fee. Apply Box 248, Victoria.

BOY'S HOCKEY EQUIPMENT, Bauer skates, and Adidas soccer boots, size $15; girl's bike, [illegible]

[illegible]

ELECTRIC RANGE, FROST-free refrigerator, [illegible]

WANTED FOR PARTS [illegible]

100 MISCELLANEOUS FOR SALE

GRAND OPENING AT OUR NEW LOCATION
(Panasonic Dealers)
WIN A PANASONIC COLOR TV—FREE DRAW September 30th
(Clip this portion, fill in and drop off at our store)

NAME
ADDRESS
PHONE

FREE DOOR PRIZES, Coffee as usual. SPECIALS GALORE on all merchandise. SAVE up to $150 off list price on PANASONIC Color TVs (BUY THE BEST AND REDUCE COSTLY SERVICE CALLS)
RENT TO OWN OR BUY OUTRIGHT

STEREOS
Panasonic Component Package Deal AM-FM Stereo, Radio, Turntable, 2 Speakers and stereo stand. SPECIAL $197 full price. $10 monthly. ELECTROPHONIC STEREO (Cabinet) AM-FM Stereo, 8-Track tape, turntable. SAVE $100, SPECIAL $359. No down payment. As low as $14 monthly.
HI-FI EQUIPMENT
PANASONIC 200 Watt Stereo Receiver Model SA6500C. Reg. Price $659. SAVE $160. SPECIAL $499
SPECIALS on 4-Channel Receivers, Tape recorders, Direct Drive Turntables, Demodulators, up to 25% off.
CAR STEREOS all priced to sell.
BACK TO SCHOOL SPECIALS
Sewing Machines up to 50% off. White, Universal, New Home, Elna, Lotus, Morse and International Zig-Sag. 20 year guarantee on all parts. 1 and 2 years FREE service PLUS FREE sewing lessons with all machines.
Sewing Machine Rentals $2.50 weekly or $10 per month.
Students 15% off all sewing needs.
Panasonic Microwave Ovens
SPECIAL $349. $13 per month
ELECTRONIC CALCULATORS
20% off Panasonic calculators
SALE PRICED from $63 and up
SPECIALS on Blenders, Coffee Perks, Radios, Cassettes, Hair dryers etc. STORE HOURS (FREE PARKING)
10 A.M. TO 9 P.M. [illegible] Fridays
INDEPENDENT [illegible] DISCOUNT SERVICE
9?? Esquimalt Rd. 383-1290

Mel's BARGAINS
GOOD USED BUYS
Gun Rack $19.50
Man's Bicycle $16.50
Fireplace Heater $39.50
5-Drawer Desk $42.50
Wicker Plant Table $19.50
Curved Display Case $79.50
Closed Monday
Across from Warehouse Foods
3460 Quadra 384-3152

16 FT. LENGTHS BALL BEARing conveyor rollers, and 35 ton hydraulic jack. 383-7625 Monday.

110' CHAIN LINK FENCING, $135, garden umbrella $30. 385-3122 after 5 p.m.

12 GAUGE ITHICA MODEL 37 pump, 303 Lee Enfield rifle, 2 rollaway cots. 382-8027 after 6 p.m.

MUST SELL, APPLIANCES, TV, baby needs, furniture, clothing and miscellaneous. 1725 Denman St.

RCA STEREO RADIO-RECORD player combination, $95; green shag carpet, 9x10, $36.50. 598-4766.

BAYCREST STROLLER CRIB, excellent condition, $35. Other baby accessories. 598-5755.

SUEDE COAT, FUR TRIM, EXcellent condition. Size 9-10. [illegible] 479-5184.

1951 FALCON RADIO, AUTO [illegible] 10-speed bike, [illegible] 479-7733.

1 PAIR JIG SHOES, SIZE ONE, [illegible] green velvet, $4. Duncan 746-8597.

GLASS AND LIQUOR CABINET, $50. Black and white 21" TV, $10. 384-1438.

ELECTROHOME STEREO, DELcraft cabinet, Canon automatic camera. 385-8605.

OIL FURNACE, 113,000 BTU, [illegible]

OLD ANTIQUE DRESSER AND [illegible]

ELECTRO VACUUM [illegible] and all attachments, $35. [illegible]

DOUBLE BED [illegible]

100 MISCELLANEOUS FOR SALE

Robinson's
Own
POCKET FISHERMAN
The complete outfit — rod, reel and line, only $16.95.
1307 Broad St. 385-3429

"GLASS FOR ALL REASONS"
Auto Glass — Residential
COMMERCIAL
New and Replacement Aluminum Windows and patio doors. Call us first for
FREE ESTIMATES
Bossom Glass Co.
382-3031

RUGS LOOK "NEW" IT'S SO easy with RUG-MATE stain remover. Moving rug shampoo. Rent electric shampooers for $1.50, 8 hours, plus materials. Also Hero Airless spray units, sales and rentals. Clark and Pattison, 760 Bay St. See our ad under Painters for other supplies.

PLEXIGLAS, CLEAR OR COLored, cut to size or fabricated to your design. Think of storm windows, smoke colour covers for fine wood furniture, balcony wind deflectors. Canplex Plastic, Ltd., 638 John St., 383-0744. Open Saturdays 9-1.

PROVINCIAL ANTIQUE WHITE and gold, triple 9-drawer dresser, like new, $120. Queen-size bedspread, yellow and gold, quilted screen print, $18. Boro pile coat, beige and brown, size 14, $10. 386-1750.

CHESTERFIELD, CHAIR AND matching floor cushions, corner step table, liquor cabinet, china cabinet, red Villas refectory table and 4 chairs, Valet gold run, 15x12, enamel laundry sink, new. 382-6697.

CHILD'S CAR SEAT, PINK WALL bathroom sink, oval braided rug, 11x8, aluminum and fiberglas awnings, Viking black and white 12" TV, aluminum deck chairs. 592-3173.

CHAIN SAWS
SALES—SERVICE—PARTS
HOMELITE CHAIN SAWS
5 models, from $124.95
VIC. LAWNMOWER HOSPITAL
834 Johnson Street 386-8338

CLEARANCE
GARDEN TOOLS, POTS, GLOVES, etc.
25% OFF RETAIL PRICE
VIC. LAWN MOWER HOSPITAL
834 Johnson Street 386-8338

TENT TRAILER, SLEEPS 4, offers on $200; earthenware crock, $10; single mattress, $5; baby stroller, $5; backpack, $4; carrier $4; carseat, $5; double-box spring and mattress, $35; 19" portable TV stand, $3. 478-6433.

SAW SHARPENING
Circular and Handsaws
One Day Service
VIC. LAWNMOWER HOSPITAL
834 Johnson Street 386-8338

UNIVERSAL TRADING CENTRE. We loan money or buy on everything of value including cars. We now have a good selection of used stereos, good cameras, cassettes, jewelery. 584 Johnson St. 383-9512.

AUTOMATIC TELEPHONE ANswering machine. 24-hour operation. Lease as low as $13 per month. Interconnect Business Systems. 383-0145, Victoria.

ABC ELECTRIC
New and rebuilt major and portable appliances, vacuums, etc. all guaranteed. We also buy used appliances. 831 Yates. 382-2221.

REMEMBER!
A washer by another name is not a Maytag. Get yours today at C. TAYLER Home Appliance, Ltd. 707 Johnson. 383-3231.

POLYETHYLENE FOR COVering haystacks, lumber, bicycles, cars, boats — anything exposed to outdoor weathering. Widths to 40 feet in stock at Industrial Plastics Ltd., 2105 Douglas.

HOUSEHOLD GOODS FOR SALE. Owner leaving province. Beds, buffet, tables, carpets, chairs, divan and chair, garden tools, etc. 1333 Edgeware Rd.

PORTABLE TYPEWRITER, Bell and Howell movie outfit, complete. Binoculars. Rubber cork boots, dressers, encyclopedia set [illegible] 478-2730.

WESTERN SADDLE [illegible]

[illegible]

100 MISCELLANEOUS FOR SALE

LIVINGROOM CHESTERFIELD, only one week old. Sacrifice, only $195. Hideabed, $95. Admiral dishwasher, $150. 384-5173.

TWO COMPLETE BROWNIE UNIforms, size 10 and 12, $8 each. Square dance dresses, sizes 12-20½, Pettie Pants and crinolines. 478-6258.

Aluminum Gutters
5" CONTINUOUS In baked enamel
B.C. ALUMINUM 479-3232

QUANTITY OF USED AND REconditioned electric motors. 911 Fort St.

OUTDOOR INCINERATOR BARrels, ready to use, free delivery, $4.95. 383-1328.

CHESTERFIELD SUITE, KITCHen set, tables, miscellaneous household items. 386-7658.

E FLAT ALTO SAX $150; GUItar $30; hot - wheels $20. Phone 592-7551.

GOLF CARS
Gas or electric from $550, new and used. Rick Telford 386-8424.

NCR CASH REGISTER, NEAR new. Phone 743-2401 after 12 noon.

103 MISCELLANEOUS WANTED

THE SALVATION ARMY Needs your re-usable clothing, furniture and household goods. "Help us to help others." Family Thrift Stores. Victoria, Sidney and Langford. For pickup — 386-3295.

WANTED AS TRADE-INS ANYthing of value ... tools, garden furniture, dishes, hardware, doors, lumber, furniture or appliances as trade-in on new home furnishings. The Traders, 715 Finlayson St. Phone 388-6264. Open nightly till 9 p.m.

BRENTWOOD
BARGAIN BARN
BETTER QUALITY USED FURNITURE AND APPLIANCES
Before you buy or sell
Compare our Prices
7115 West Saan. Rd. 652-1711

FAST ACTION — QUICK CASH
We buy your good used chesterfield — bed — dining suites; appliances, occasional furniture of all kinds. Call Buy-Rite, 385-4744 daily. Closed Wednesday.

FORMER AIR FORCE OFFICER will buy war medals named RFC, RNAS, RAF, RCAF. Also named medals to army and navy. D. Thomas, 200 Glendale Ave., St. Catharines, Ontario.

WANTED, CARPENTER'S TOOLS in good condition, such as bench saw, 18 inch or larger, router, dado etc. Sump pump also needed. Call 386-0116 or 658-8956.

CHARACTER APARTMENT wanted, 1-2 bedrooms, $150-$200, responsible working couple. 592-1563 or 385-7615 evenings.

WE BUY FURNITURE, HOUSEhold goods, pictures, tools, etc. Best cash prices. 386-0462 anytime.

GOOD BOOKS ALWAYS BOUGHT
HAUNTED BOOKSHOP
822½ FORT 382-1427

WANTED: USED TENT TRAILer, must be reasonable in price. 382-0664.

OLDER REFRIGERATOR. MUST be under $30. Phone 385-8860 after 6 p.m.

TEA WAGON, QUALITY FURNIture, dining room suite, Royal Dalton plates, etc. 384-2225.

SUBMERSIBLE WELL PUMP OR jet pump wanted. 385-6928 after 7 p.m.

REQUIRE UNDERWOOD TYPEwriter. Reasonable. 385-3564.

FRIDGES AND FREEZERS bought. 598-7422. All-temp.

WANTED: ROLLER SKATES boot type for 10-year-old. 477-8454.

WANTED: SMALL SETTEE OR love seat. Phone 477-3546.

WANTED: WHEELCHAIR, GOOD shape. 592-7376 after 4.

WANT TO BUY OLD FASHIONED clothing, jewelry, etc. 388-4728.

109 MISCELLANEOUS TO RENT

SAWYER SEWING CENTRES
RENT TO OWN
Domestic and Industrial
840 Fort St. 388-6228

COVERED CAR PARKING NEAR Hudson Bay, $14. 598-4060, after 5 p.m.

115 SWAPS

23' DAY SAILER WITH DINGHY for pickup. Value $2,000. After 6. 388-9734.

1956 MERC. 1 TON FLAT DECK 4x4. Will swap for new or near new appliances. 477-6118.

SWAP 8' CAMPER, PROPANE stove, sink for car-top boat and motor. 383-3239.

WILL TRADE MODEL 94 WINchester and singlebarrel shotgun for small boat motor. 478-7467.

117 ANTIQUES

ANTIQUE AND FINE REPROduction furniture at the Island Gallery, next to the Oak Bay Theatre. Closed Mondays.

LAMP TABLE, TOWEL RACK, odd chairs, stools, china and glass. Saturday and Sunday from 10 a.m. 25 Cook Street.

MACKIE CAMPBELL'S ANtiques. Furniture, Porcelain, etc. Corner Moss and Fairfield Road. 382-1814.

VERY RARE SET BAXTER prints, Tarantelle series, beautifully mounted in special frames. Appraised value $1,800. 478-5069.

ANTIQUE SINGLE OAK BED for sale. 592-2786.

120 GARDEN SUPPLIES

Fertilizer

SPECIAL FROM SWAN LAKE Farm. Clean, old cow manure, no sawdust. 1 yard, $12. 4 yards, $36. 385-7220.

WELL-ROTTED COW MANURE 6 yards, $30, delivered. Pendray Farms Ltd. 477-1519.

AGED HORSE MANURE, $1.00 bag. Minimum 5 delivered. 479-5016.

Plowing, Rotovating and Cultivating

DON'S TRACTOR SERVICE. Rotovate, plow, grass cutting, loading and hauling. 477-3915.

Topsoil, Rocks and Fill

CLEAN TOP SOIL, $7 YARD DElivered, sand and gravel available, prices on request. 478-6649.

PEAT SOIL, 12-YARD LOADS, $6.50 per yard. 479-5648, 656-1211.

NURSERY TOP SOIL AND GARden sand. 658-5172 or 479-1582.

Seeds, Bulbs, Plants

Top Soil, Rocks and Fill

SCREENED TOPSOIL WITH MAnure and sand added. $10 per yard delivered, minimum 4 yards. Garden sand $4 per yard. Road gravel. E. Nixon Ltd. Phone 385-2333 or 385-5642.

CLEAN, RICH, BLACK SOIL. Order now for fast delivery. 383-1332.

PLAIN SHREDDED BLACK loam, 7 yards, $50; bags, $2.00. Sand, 7 yards $40. 385-4756.

EXCELLENT TOP SOIL, $7 PER yd. delivered. Phone 478-1566. [illegible]

BLACK LOAM SOIL, SCREENED $7.50 yd.; unscreened $5.75 yd. [illegible] 479-1544.

125 PETS AND SUPPLIES

WANTED: BLACK FEMALE great Dane, 8 months or older, preferrably trained. 385-0323 or 478-7306.

ABANDONED, LONELY, NEUtered, affectionate, white and silver male cat, needs loving home. 384-6554.

3-MONTH-OLD TOY POODLE, male, silver, had shots, champion stock, registered. $150. Call evenings 7-9 p.m. 592-3325.

CHAMPION SIRED 2½-YEAR-old male Afghan, registered, $175 or best offer. 478-8770 after 4 p.m. or weekends.

RARE BICHON FRISE PUPS, small white and fluffy, reasonable, registered, 337-5760 Black Creek or 478-4472.

URGENT. MY NAME IS MISSY. I am a spayed tortoise shell Persian. My owner is moving and I need a good home. 384-5883.

REGISTERED WHITE FEMALE poodle, small miniature, all shots, 5 months, $110. After 6 p.m. Call 478-7574.

FREE TO LOVING HOME, 2 years old, spayed miniature Whippet. Perfect companion for invalid or older couple. 385-1032.

REG. AFGHAN SILVER MALE show stock, had shots, $250. Phone 334-3217, Courtenay, B.C.

9-WEEK PUREBRED SIAMESE kittens, no papers, trained. 388-7152.

ONE LEFT ONLY, 10-WEEK beautiful Dalmation puppy. 477-2192.

2 BLACK, FEMALE, GREAT Dane pups. 9 weeks old. Had shots. 477-452.

TEN KITTENS, 6 WEEKS, LOOKing for loving homes, tabbies and marmalades. 478-7868.

BEAUTIFUL AFGHAN HOUND, male. Free to right home. Victoria Press Box 710.

3 MALE GERMAN SHORT-HAIR pointer pups, no papers. $35 each. 478-3029.

HAS TO BE SEEN. REGISTERED Lhasa Apso. 3-month, male. Black and white. 478-1227 or 592-1895.

AUSTRALIAN TERRIER 12 WKS. old, excellent house pet. Partially house trained. $65. 479-7715.

GERMAN SHEPHERD PUREbred, short hair, sleek looking, color black and tan. 383-1268.

WANTED: A SLOW MALE loris. 1872 Parker St., Vancouver 6.

SOFT, LOVELY, BLACK AND white kittens, free to gentle home. 598-7015.

GERMAN SHORTHAIR POINTER pups. Wolfsjaeger's Dax V Spee, $100. 383-6506.

ENGLISH POINTER PUPS, 4 months old, 1 male, 1 female, black and white, 479-7269.

FEMALE BLACK LAB, 7 months. $25. 598-6268.

PART BURMESE KITTENS, LITter-trained, $5. 478-2874.

FISCHER LOVE-BIRDS, $35
598-5038

HOMES WANTED FOR LOVable, abandoned dogs. 478-2714.

CHIHUAHUAS FOR SALE.
478-2714.

GERMAN SHEPHERD PUP, $10. 384-3239.

ONE BROWN FEMALE TOY poodle, ask for Linda, 386-6639.

PUREBRED SILVER GREY POOdle, call anytime. 478-8420.

127 CHICKS, POULTRY, HATCHING EGGS SUPPLIES

OWNER LEAVING COUNTRY. Must sell 50 young laying hens, $3.50 each. 4 young rooster, $2 each. 7 Toulouse geese, $6 each. 771 Haliburton Rd. 658-8451.

FOR SALE, LAYING HENS, $3.50 each. Special breed for brown eggs. 652-3379.

PEACOCKS FOR SALE.
598-3961.

FOR SALE, GEESE, 4 MONTHS old, $5 each. 652-3379.

YEAR-OLD NEW HAMPSHIRE hens, $3 each. 652-2394.

128 LIVESTOCK SUPPLIES AND EVENTS

THOROUGHBRED QUARTER horse filly, 17 months, grey lunging over jump, good junior hunter or pony club prospect. Mature about 15-2. Offers invited. 386-1206 or 479-7653.

KANAKA BAY QUARTER HORSE thoroughbred bay gelding, 10 years old, 15.2 hands high. Successfully shown in halter and performance classes. 758-9603, Nanaimo.

REGISTERED QUARTER HORSE gelding, 7 years old, ideal Jr. or 3-day eventer — consistent jumper, winner in western trail classes. 479-6843.

REGISTERED ½ ARAB GELDing, 11 years, very well schooled, ideal for young rider. Chestnut with flaxen mane and tail, good home only. $700 firm. 112-653-4253.

SPIRITED BUT GENTLE 21 year-old Registered Thoroughbred Mare. Including some tack. Offers. To good home only. 478-1056.

STRAW AND HAY FOR SALE. Also approx. 1200 pounds wheat and vetch seed. Phone after 4. 478-1457.

SIMMENTAL HEIFER AND feeder stock. Must sell, as owner is moving. Call evenings and weekends 746-5634 Duncan.

HANDSOME 16.1 THOROUGHbred Gelding, 6 years, $1250. Has been jumped on line to 3 ft. Must see. 386-8116.

5-YEAR-OLD GELDING 15 hands. English trained, any reasonable offer accepted. Also used western tack, good condition. Phone after 8 p.m. 656-4244.

FOR SALE, 6 YEAR OLD BUCKskin mare, needs experienced rider, offers. 652-3838.

PINTO 16½ HANDS, 7 YEARS old, plus 80 bales of hay. $275. 652-2420 after 4.

WANTED: ENGLISH SADDLE and bridle in good condition. Reasonable. 479-5843.

FEED POTATOES FOR SALE. $25 per ton. 652-1582, 6858 Pat Bay Hwy.

8-YEAR-OLD GELDING 15 hands, with saddle and equipment, $325 or offer. 642-5296.

PART APPALOOSA PONY, 13.3 hands high, good home only. Best offer. 477-4142.

YOUNG THOROUGHBRED, been broke, will make good jumper. 382-7796.

BALED HAY FOR SALE. 748-9973 Duncan.

2-YEAR-OLD STRAWBERRY roan gelding, $275. 383-6505.

THREE SUFFOLK EWES, ONE registered Suffolk ram. 478-2183.

J. WELLS HORSESHOEING
478-0069

130 HEAVY EQUIPMENT AND MACHINERY

SURPLUS EQUIPMENT
[illegible]

BACKHOE
Brand new Case 530 Diesel. Enclosed cab with heater. Will consider trade for property or sell outright. Terms can be arranged. Call 384-5016.

USED HYDRAULIC BACKHOES
[illegible]

135 FARM IMPLEMENTS

MASSEY - FERGUSON FARM lawn and garden tractors. Light construction machinery. Your local dealer.
M and H Tractor and Equip. Ltd.
6429 Pat Bay Hwy. 652-1752

148 LEASE VEHICLES

PURCH
—A—
LEASE
A New Toyota or Used Car
First month's deposit delivers a new or used car or truck of your choice. Pay monthly payments until you have established your down payment. All payments apply to purchase price. ONE HOUR DELIVERY. O.A.C., BANK FINANCING UP TO 60 MO.
MR. OSINCHUK
Purch-a-Lease Mgr.

NEW CARS

74	1200 2-DR. SDN.	$68 Mo.
74	1600 WAGON	$76 Mo.
74	CELICA LT.	$92 Mo.
74	CELICA ST.	$99 Mo.

USED CARS

69	CHEVELLE conv.	$72 Mo.
69	SUPER BEE	$65 Mo.
68	DODGE Dart GT	$58 Mo.
68	MUSTANG FB	$70 Mo.
67	MUSTANG FB	$68 Mo.

TRUCKS

74	HILUX P.U.	$79 Mo.
74	GMC Custom	$128 Mo.
72	FORD Van	$90 Mo.
71	FARGO Van	$82 Mo.

Please Call Personally
MR. OSINCHUK
Purch-a-Lease Mgr.
386-3516
Out-of-town—Call Collect
METROCAN HOLDINGS LTD.
624 Finlayson D.L. 8156

150 CARS FOR SALE

Brian Holley
FALL FOLLIES!!
A STOCK REVIEW INDICATES THESE UNITS MUST GO !!!

73 DATSUN 610 WAGON. THIS ONE OWNER AUTOMATIC IS IN AS NEW CONDITION. ARCTIC WHITE WITH BLUE INTERIOR. VERY LOW MILES $3333

71 VOLKSWAGEN BEETLE. GAS HEATER. JUST LIKE NEW! PERFECT SECOND CAR $1699

69 CORTINA GT. BRIGHT RED WITH BLACK INTERIOR. REBUILT MOTOR. NEW RADIALS. RADIO. SACRIFICE $1399

68 FORD FAIRLANE 2-DOOR HARDTOP. 289 V8. AUTOMATIC. CHROME WHEELS. NEW RUBBER. MINI-MUSCLE CAR. $1299

Special Low Rate
BANK FINANCING!
Service Department
NOW OPEN
6 Days a Week!
8 A.M. - 9:30 P.M.
Brian Holley MOTORS LTD.
FIAT
VOLVO
3319 Douglas
384-1161
Dealer Lic. D6318

'70 CHALLENGER 440 SIX PACK
Original Chrysler performance options include: disc brakes, Dana rear end, NASCAR suspension, 10.5-1 C.R., Rallye dash, 4-speed (Hurst), dual point ignition, plus extras. At least 425 h.p. — this immaculate 2-owner car has only 26,000 original miles. Excellent value at $4,295. Ph. 598-3767 evenings, weekends.

1974 CHRYSLER NEWPORT, only 990 miles, automatic, power steering, power brakes, vinyl roof and seats, rear defogger, radio, take trade or down payment on house. 4101 Cortez corner Feltham. 477-0466.

1961 PONTIAC CONVERTIBLE, $295; 1962 Mercedes 220, $895; 1970 Cortina, $1,095; 1965 Envoy Epic, $795; 1965 Comet, $295; 1956 Humber, 375. Haldin Motors, 1500 Blanshard, 384-6713. DL 5160.

69 CONVERTIBLE SPORTS, mint condition. Consol shift automatic, power steering and brakes. New G60 tires and 7" reverse chrome wheels, new shocks. Complete tuneup. 388-9810 after 3 p.m.

71 FORD CUSTOM, V-8, AUTOmatic, silver with black roof, power steering, power brakes, radio, good rubber, [illegible] clean. $1,895 or best offer. [illegible]

1961 BEAUMONT, 2 DOOR sedan, V8, automatic, power steering, power brakes, bucket seats, rally wheels and new tires, $850 or best. 386-2832 between 6, 8 p.m.

[illegible] CORTINA, GOOD CONDITION, [illegible]

DePAPE
Get in on a "BUY"
Sports Cars

74 MGB
Radio, low mileage, tonneau cover.

74 MG MIDGET ROADSTER
Radio, radials, 5000 miles, like new.

73 TR6
Radio, tape deck, radials, overdrive, beautiful color, like new.

72 TR 6
Radio, tonneau cover.

72 MGB ROADSTER
Radio, tonneau cover. ENJOY THE SUN!

71 GT 6 PLUS
Radio, radials, mag wheels, very clean.

70 FIAT 850
New top, new paint, cute as can be. Be quick for this one.

'73 AUDI LS100
4-door, automatic, radio, sunroof, local one owner, with only 14,000 miles. Beautiful.

'73 Mercedes 450-SL
Hardtop and softtop, FM Radio, V-8, automatic, power steering, power brakes, power windows. Factory air. ELEGANT. NEED WE SAY MORE!!!

72 VOLVO 164E
4-door, automatic, power steering, power brakes, leather seats, fuel injection. Only 16,000 miles.

72 Toyota Celica
Radio, tape deck, sharp.

74 DATSUN 610
Radio, tape deck, sharp. Auto

74 CHRYSLER 'NEWPORT'

74 VW BUG

73 LINCOLN
4-dr. Loaded

73 TOYOTA
PICKUP WITH CAMPER

73 TOYOTA
Corona MK II 6-cyl. auto. P.S.

73 GREMLIN X

72 DATSUN 610
4-door

72 KAWASAKI
3-CYL. 500 MOTORCYCLE

'62 MERCEDES 230
LIKE NEW

FUN VAN
Stereo, carpeting, mags, tires, bed, cupboards. Gorgeous looking with special paint. Hurry guys and Gals.

DePape Motors Ltd.
ALL CARS INSIDE
760 JOHNSON STREET
384-8035
Rear of Shell Station
Dealer Licence No. D6329

THREE POINT MOTORS
Mercedes-Benz
DATSUN

71 VW Super beetle $[illegible]
'73 MAZDA RX 3 $3195
'73 PONTIAC VENTURA 11,000 miles $3695
'72 DATSUN wagon automatic $2095
'70 DATSUN wagon 16,000 miles $2195
'70 MAZDA 1500 $1895
'69 LINCOLN CONTINENTAL $1595
'69 FORD GALAXIE $1095
'68 BUICK SPECIAL $1795

Take the worry out of buying a used car by buying it at
THREE POINT MOTORS LTD.
2620 Government
At Hillside
385-6737
Dealer Licence D-8115

'71 MUSTANG CONVERTIBLE, 302 automatic. Power steering, power brakes, mag wheels and new paint. 32,000 miles. Best offer. 656-1936.

'71 MONTEGO LIKE NEW. Must sell by September 30, $3,000. Offers. 383-7245 after 5:30 days 382-6181.

1970 PEUGEOT 404, COMFORT plus economy, sunroof, 35,000 miles, $1,750. Phone 748-2573 Duncan.

67 PONTIAC GTO 400, 395 HP, 4 speed, mags, tach. $2500 or best offer. 386-9417.

EMPRESS
PONTIAC BUICK LTD.

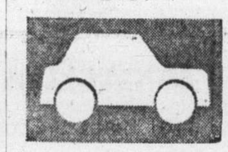

WE RUN A VERY SIMPLE BUSINESS

74 MUSTANG II 2 door hardtop. V6 automatic, power steering, power brakes, radio. Finished in dark red with white bucket seats $4095

69 PONTIAC PARISIENNE 2 door hardtop. V8 automatic, power steering, power brakes, radio. Finished in white with red vinyl interior. Clean car. $2295

66 PONTIAC 4 door sedan. V8 automatic, finished in fawn with dark red interior $995

73 LE MANS 2-door, V-8, automatic transmission, power steering, power brakes, radio. Finished in blue with white top $3995

67 BUICK LE SABRE V-8, automatic transmission, power steering, power brakes, radio. Finished in dark green with matching interior $1495

73 BUICK CENTURY LUXUS 2-door hardtop, V-8, automatic transmission, power steering, power brakes, radio. Finished in brown with fawn vinyl interior $4195

73 PONTIAC CATALINA 2-door hardtop, V-8, automatic transmission, power steering, power brakes, radio. Factory air conditioning. Finished in gunmetal grey with black interior $4495

71 FIREBIRD V-8, automatic transmission, power steering, power brakes, radio. Finished in white with white interior and blue stripes $5195

74 MONTE CARLO 2-door hardtop, V-8, automatic transmission, power steering, power brakes, radio, radial ply tires. Finished in blue $4995

71 VOLVO 164 4-door sedan, 6-cylinder, automatic transmission, power steering, radio. Red leather interior. Finished in white. Competitively priced at $3895

72 TOYOTA Station Wagon 4-speed, radio. Finished in blue $2395

72 TOYOTA MK II 2-door hardtop, 4-cylinder, automatic transmission, radio. Finished in red $2595

VANCOUVER ISLAND'S LARGEST SELECTION OF GOODWILL USED CARS

382-7121
2867 DOUGLAS AT TOPAZ
Open 9 'til 9
Sat. 9 'til 6
Dealer Licence D 7326

1974 PONTIAC Astre Safari wagon, as new $3685
1974 DATSUN "710", automatic $3750
1973 AUDI Fox $4395
1973 PINTO $2495
1972 VOLKSWAGEN $1950

PLIMLEY
BRITISH CAR CENTRE
1010 Yates 382-9121
Dealer Licence D-5852

1950 MORRIS MINOR COACH. Current licence. Testing station passed until April 1975. Requires work on motor. $125. Victoria Press Box 705.

1965 MUSTANG V8 AUTOMATIC, 4 barrel, good tires, 8-track radio, runs good, but needs work, as is. $275 firm. 382-8670.

1960 VAUXHALL RUNS WELL, tested, $185. 478-4433.

'68 CAMARO 396, 4-SPEED. EXcellent condition. 642-3779.

SUBURBAN MOTORS
North on Douglas

HOME OF
LINCOLN, MERCURY, METEOR, MONTEGO, COUGAR, COMET, BOBCAT, CAPRI AND FORD TRUCKS.

Large Stock
ECONOMY CARS
ALL
PRICED TO SELL
(Examples)

74 TOYOTA COROLLA 1600. Automatic, radio. $3295
73 TOYOTA 1600 4-speed, radio $2795
73 V.W. BEETLE $2495
72 CORTINA 2000 2 door, 4-speed $1895
71 COLT 4 door, 4-speed, radio $1495
70 MAZDA wagon, 4 cylinder, 4-speed $1295
69 ENVOY 2 door, 4 cylinder, 4-speed $795

MANY MORE TO CHOOSE FROM

Save $$$$
by leasing
a 1974
Capri—Bobcat—Comet
Std. Factory to Fully Equipped
LEASE DEPT.

SUBURBAN MOTORS
WIDE OPEN UNTIL 10 P.M. WEEKDAYS
6 P.M. SATURDAY
3377 Douglas St. 386-6131
Dealer Lic. D-5904

HORWOOD MAZDA

USED CAR SALE!!
NO REASONABLE OFFER REFUSED
73 Mazda 808 Cpe. A.T.
72 VW Sunroof
72 Vega Hatchback
72 Mazda 1800 PU.
71 V.W. Deluxe
71 Datsun 510
70 Mazda Wgn.
70 Toyota 1200 AT
70 Challenger
70 Mazda 1800 At.
70 Maverick
69 Rambler
69 Mazda 1500
69 Vauxhall Auto.
68 Vauxhall Wgn.
68 Datsun, 510
68 Cortina 1600
66 Rover TC
64 Falcon S.W.

MANY MORE TO CHOOSE FROM

73 MAZDA
Low Mileage Demos

HORWOOD MAZDA
385-1451
Johnson and Blanshard
DEALERS LIC. D-7222

'47 MERC. BUSINESS COUPE, needs a little work, has new paint job. Best offer. 642-3510 or 478-4769.

1960 PONTIAC, AUTOMATIC, 4-door, 283, new tires, tested, $200. 386-6972.

MOVING NORTH, TO SELL 1967 Datsun, immaculate, perfect condition, custom model, 6-cylinder automatic, gearshift. Custom radio. Spare tire new. $1200. 382-0285.

1967 VAUXHALL WAGON IN EXcellent condition, one owner, offers. 477-4479.

64 RAMBLER CLASSIC WAGON, good condition, tested. 598-6611 Larry.

1967 CHEVY 2 STATIONWAGON, excellent condition, tested, offers. 478-9176.

1970 PLYMOUTH GTX, 440, NEW tires, mags, shocks, etc. $3250. 386-9230.

150 CARS FOR SALE

DOUGLA VOLKSWAGEN PORSCHE AUDI

YOUR LARGEST VOLKSWAGEN DEALER ON THE ISLAND

VW BUSES, VANS, RECREATION VEHICLES, AND DOMESTIC TRUCKS

74 GMC ¾-ton, power steering, power brakes. 4-speed, V8 $4495

73 VW SAFARI Camper, automatic, radio, 13,000 miles $7495

72 FORD ½-ton pickup and canopy. Completely equipped for trailer towing. Full power, automatic, 19,000 miles $4395

71 MAZDA pickup. Good condition $1995

72 VW Van. Excellent throughout $3495

72 VW 7-passenger bus. An excellent unit $4395

74 ECONOLINE FUNCRAFT raised top camper unit. Low mileage, like new throughout $7195

71 VW WESTFALIA, fully equipped. Immaculate condition. Priced to sell at $4195

PREMIUM AUDIS AND VWs

74 AUDI FOX 2-door, 4-speed, radio, 4,000 miles $4895

74 VW CUSTOM 1600, radio, leatherette, low miles $2895

73 VW 411 Wagon, 4-speed, low miles $4495

73 AUDI GL sedan, automatic, radio $6295

74 VW 411 wagon, automatic, radio $3995

69 VW SQUAREBACK wagon. Automatic, radio $1995

PREMIUM DOMESTICS

74 GREMLIN, fully equipped $3495

74 MUSTANG MACH 1, 4 sp. $4995

73 ASTRE Coupe, auto. $2595

73 BUICK Century wagon. Full power, 13,000 miles $4795

73 CHEVY Nova. Automatic, power steering $3395

72 VOLVO 144 auto. sedan. $3995

Plus a Terrific Selection of Used Volkswagens and Domestic Trucks and Campers

Immediate Delivery
Bank Financing

Douglas Volkswagen Ltd.
Porsche Audi
3329 Douglas Street

388-5466

Dealer Lic. D7052

GEM

74 DART 4-door, 6, auto.

74 AMBASSADOR 4-dr., loaded

73 TOYOTA Corolla 2-dr.

72 POLARA 2-dr. Ht.

72 CHEV. 4-dr. Htp.

71 PONTIAC 2-dr. Ht.

70 IMPALA 2-dr. Ht.

69 VOLVO 142 2-dr.

69 OLDS 4-dr. Ht.

69 TOYOTA Corona 4-dr.

69 BUICK GS 400

68 TORINO 2-dr. Ht.

68 CATALINA station wagon

68 POLARA 2-dr. Ht.

67 CAMARO Rally Sport

Gem Motor Sales
480 Esquimalt Rd.
382-7195
Dealers Licence No. D-5122

ONLY 12,000 MILES. 1973 DODGE Duster. Factory special order. 340 high-po., cam, high risers, thermo-quad carb, electronic ignition, 10" MT tires, high-back white tuck and roll pleat bucket seats. Immaculate. Offers. 656-3542 or 652-2776.

74 CHEV HALF TON, SLEEPS five, V8 automatic, power steering, power brakes, two tone deluxe interior, 12,000 miles, $4895 or best offer. 385-9617.

66 VALIANT CONVERTIBLE, V-8, automatic, good body, good motor, as is. $750 or best offer. 477-6080, after 5:30.

68 ACADIAN 4-DOOR, 6-CYLINDER, automatic, 50,000 miles. Good condition, $1,750 or nearest offer 477-4680.

'71 SUPER BEETLE, 25,000 miles, radio, excellent condition $2,300 firm. 656-5431 after 4. 656-2303. Ask for Patti.

1964 PLYMOUTH, TESTED, good running condition. New snow tires. See at 1752 Lee Ave.

'63 PONTIAC 4 DOOR WAGON, 283 V-8 engine, $500 or best offer. 479-6080.

150 CARS FOR SALE

McCALLUM

DATSUN · VOLVO

McCALLUM

1101 Yates at Cook

382-6122

72 DATSUN 510 4-speed

72 FORD V8 pickup, automatic.

73 DATSUN pickup, automatic, radio

70 V.W. Beetle

69 MARAUDER X100. Loaded!

69 FORD ECONOLINE 1-ton van

67 FORD ¾ ton camper van

Good Selection of Company Trucks and Demos!

Dealer Lic. D6822

McCALLUM MOTORS LTD.
1836 Island Highway
Colwood Corners
478-1741

THE WIDEST SELECTION OF RECREATION VEHICLES IN STOCK NOW!

74 DATSUN Pickup and canopy.

74 DATSUN 710, 4-door sedan. 4-speed, radio, vinyl roof.

73 DATSUN pickup, automatic, and BUCCANEER camper shell.

72 DATSUN pickup and Capilano camper.

73 DATSUN 610 automatic

72 FORD ¾ Ton Crew Cab 4 speed, radio.

72 VEGA Hatchback, 4 cylinder, automatic, radio.

71 V.W. Beetle.

69 ACADIAN BEAUMONT wagon, V8, automatic, radio.

TRANSPORTATION SPECIALS

65 BUICK Le Sabre, fully equipped $395

62 FAIRLANE 500 V-8 auto $95

BANK RATE FINANCING

NO DOWN PAYMENT

McCallum Motors Ltd.

Dealer Lic. D6820

70 CHALLENGER
440 SIX PACK

Original Chrysler performance options include: disc brakes, Dana rear-end, NASCAR suspension, 10.5: 1 C.R., Rallaye dash, 4-speed (Hurst), dual point ignition, plus extras. At least 425 h.p. — this immaculate 2-owner car has only 26,000 original miles. Excellent value at $4,295. Ph. 598-3787 evenings, weekend.

Wille Motors

74 PINTO Wagon 4,000 mi. $3895
74 FORD ½-ton $4595
74 FORD Super van $4595
73 DATSUN 240-Z $5295
73 CHARGER, full power $3895
73 FIAT 128 $2595
72 AMBASSADOR, air $3295
72 TOYOTA Corolla, 4-spd. $1995
72 MARINA GT, 4-spd. $2395
71 TOYOTA MK II, 4-spd. $2395
71 GALAXIE 500, 2-dr. ht. $2995
70 CAMARO Z-28 $3695
70 TORINO Squire S-W $2995
69 COBRA 428, 4-speed $2495
68 TR4-A two tops $1495
68 CHEVELLE 6, auto $1495
67 OLDS Cutlass V-8 at. $1695
67 COUGAR XR-7 $2395
67 METEOR, full power $1395
65 MARLIN, collector's item $1395
62 T-BIRD Landau, mint $2195

OPEN 9 TIL 9
3240 Douglas 382-2313
Dealer Lic. No. D-7366

'73 MAZDA 808, 4-SPEED, RED with black interior, 8 track, and FM stereo, radial tires, excellent condition, like new, asking $2,450, call 598-7761 or 479-3174 anytime after Sunday, 3 p.m. and weekdays after 5 p.m.

1967 PONTIAC GRAND PARISIENNE, black vinyl-gold, power windows, air, stereo, executive driven, $2,350 or best offer. 478-8343 days, 743-2165 evenings and weekends.

'67 CORTINA, 56,000 MILES, 4-speed, beautiful inside and out, $950. 478-4248 after 5 p.m. workdays.

TAKE OVER PAYMENTS ON good repossessed cars. 382-3567 except Sunday.

1968 ENVOY EPIC AUTOMATIC low mileage. A steal at $495. 384-5173.

1959 VAUXHALL CRESTER 6 standard, run good, ideal transportation, only $200 firm. 382-7383.

'62 CORVAIR WITH NEWER '64 trans. Generator and fuel pump new. Office 383-9340.

1970 CHEVY NOVA, 6-CYLINDER, automatic, radio, 63,000 miles. $1,795. 477-3018.

'72 CORTINA GT, 2,000 C.C., 4-speed, buckets, radio, excellent condition, $2,100. 592-3907.

'65 OLDS CUTLASS CONVERTIBLE. $800. Call after 5, 383-7822.

150 CARS FOR SALE

METRO TOYOTA

68 Dart
71 Corolla Cpe.
74 Pinto
68 Mustang
69 Beaumont Convt.
70 Dart
70 Charger
66 Valiant 4 spd. Hi-Perf.
67 MGB Midget
67 Mustang F.B.
73 Mazda P.U.
73 Celica ST, auto.
72 Corolla 1600 cpe.
70 Camaro
68 Camaro R.S.
71 Charger
69 El Camino
67 Camaro
72 Chevelle
69 Beaumont
72 Chevelle
71 MGB
68 Buick Htp.
69 Mustang
69 Chevelle Htp.
68 Charger
67 Mustang
69 Triumph Spitfire
71 Chevy Nova
72 Celica
68 Mustang GT convert.
69 Chrysler 4-dr. Ht., loaded
69 Dart GT 2-dr. Ht.
72 Datsun F.B.
72 Crown 4 dr. sdn.
69 Charger
68 Torino wgn.
73 Hilux
72 Chevelle 4-Dr. Sedan
67 Cutlass (air)
73 Corona A.T. (air)
68 T-Bird Landeau
69 Firebird 4-Speed
70 Townsend wgn.
68 Mustang convert
73 Celica
68 Firebird convert.
71 Pontiac Catalina 4-dr., Htp.
74 Pontiac Grand Prix, loaded
74 Nova 4-dr., sdn.

OVER 200 MORE IMPORT and DOMESTIC cars to choose from

METRO TOYOTA

ALL CHECKED BY ESSO IMPERIAL CAR CLINIC

REMEMBER AT METRO ALL REASONABLE OFFERS WILL BE ACCEPTED.

100% FINANCING AVAILABLE.

OPEN 9 A.M.-10 P.M.

Metro Toyota Ltd.
Dealer Licence D6455
386-3516
386-3517

METRO TOYOTA

CADILLAC ELDORADO CONVERTIBLE

1974 model completely equipped with low mileage. Absolutely perfect condition. Driven by our General Manager. Contact Mr. W. Bond for personal viewing or information. Phone 386-3516. Metro Toyota D.L. 6455.

PRIVATE SALE. NEW DELUXE Chevrolet station wagon, P.B., P.S., P.W., radio W-W, roof rack, woodgrain $5,400 firm. 385-2431 days, 477-3463 evenings.

69 IMPALA 2 DOOR HARDTOP, 396, excellent condition. Asking $2000. Phone after 5, ask for Derrick. 477-9289.

Mk IV. LINCOLN, every extra, as new 386-8424

Pearson World of Pleasure Ltd.
3388 Douglas DL 8443

1968 COUGAR, VINYL ROOF, power steering and brakes. 289 V-8. Excellent condition. $1,800. 385-7537 after 5 p.m.

'63 CONSOLE CORTINA, GOOD condition mechanically and body. Phone 384-7525.

BUYING HOUSE, MUST SELL '73 Westfalia VW camper, $6,200. Like new. 3,500 miles. 383-4052.

150 CARS FOR SALE

AMC

BRAND NEW 1974 GREMLINS from $2998

BETTER HURRY!

LOOK!

"SEPTEMBER SUPER SAVER"

If you purchase a new AMC car from us between Sept. 16, '74 and midnight Sept. 30, '74, your AMC GOOD GUY will purchase the EXTENDED BUYER PROTECTION PLAN on your behalf. Absolutely no cost to you. 24 months or 24,000 miles of the famous AMC total commitment of "If anything goes wrong with your car, and it's our fault, we will fix it FREE!"

CALL YOUR AMC GOOD GUY NOW! MAKE THE DEAL OF THE YEAR, NOW!

We have a Good Selection of Brand New GREMLINS & HORNETS!

385-8756

BOB ALLISON
PAT PENNEY
GORDIE STRONGMAN
MIKE BARTEAUX

CHECK THESE FRESH TRADES!!

74 Hornet Stn. Wag.
74 Gremlin "X"
73 Datsun Pickup
73 Fiat 128
72 Cortina Stn. Wag.
72 Firenza SL Stn. Wag.
71 Fiat 124
71 Toyota Corona
71 Datsun pickup
71 Pinto
70 Maverick
70 Ford Ranchero
70 Datsun
70 Gremlin
68 Ford Ranchero
67 Camaro
67 Austin Mini

REG MIDGLEY

MOTORS LTD.
736 Cloverdale
385-8756
Dealer Lic. D8461

WATCH FOR GRANNY DODGE

SPECIAL EVENT COMING TO

NATIONAL MOTORS

(Victoria Ltd.)
VICTORIA'S MOST TRUSTED NAME FOR 69 YEARS

819 YATES 384-8174
DEALER'S LICENSE D-6391

72 CUTLASS SUPREME, POWER steering and brakes, V-8, automatic. Immaculate $3695. B. Madsen Motors Ltd., 2691 Sooke Rd., 478-5011, D-5026.

SAVE $ NOW

Lease expired, selling 8 used cars and ½ ton trucks at reasonable prices. To view please phone 385-3512, Capri Motors D6905.

1967 CYCLONE CONVERTIBLE, 390 motor with 650 Holley double pumper. Custom AM-FM tape player, new brakes, requires body work. $695. 3321 Whittier.

SACRIFICE '64 VW BEETLE, exceptional, $795 or best offer. Phone 598-6738.

1966 MERCURY, POWER STEERING, power brakes, automatic, blue, $800 or offer. 386-0754.

'67 AUSTIN MINI 850, GOOD condition, asking $700, 478-3125, after 7 p.m.

'73 DODGE MONACO, 15,000 miles. Excellent condition, $5000 or nearest offer. Phone 592-2739.

'67 PONTIAC, TESTED UNTIL May '75, offers. 477-3996, between 4-8 p.m.

'66 MUSTANG, EXCELLENT condition, $1,500. Phone 384-4944 or 477-4034.

1961 FORD STATION WAGON, reasonable, 477-3910.

150 CARS FOR SALE

METRO ALFA ROMEO

SUPER LOT IN SIDNEY

TRUCKS

74 FORD Club Wagon, auto., P.S., P.B.

74 GMC ¾-ton Sierra Grande Camper Special

74 GMC ¾-ton camper special P.S., P.B., auto.

72 FORD 1-ton Super Van. Auto, P.S., P.B.

73 TOYOTA, Long Box

71 HILUX and canopy.

68 CHEV. ½ ton pickup.

68 DATSUN

67 DODGE 1 ton, automatic, and camper.

66 FARGO ½-ton, 4 spd.

63 THAMES Van

58 CHEV 1 ton flat deck

CAMPERS MOTORHOMES

74 8' OKANAGAN Campers —BRAND NEW.

73—22' Citation Hi-Liner motorhome, only 600 miles.

72 WESTFALIA Camper

71 22' FORD. Fully self-contained. 3,800 miles.

CARS

74 PONTIAC GRAN AM

73 CORONA MK II 4 door sedan, auto

73 CELICA, 4-speed

73 COROLLA 1600 4 door, auto.

73 COROLLA 1600 2 door, 4 spd.

72 FORD LTD 2-Dr. Htp. Full power.

72 ALFA ROMEO Berlina

71 VW 7-Passenger bus

70 V.W. 9 passenger bus.

70 CROWN, 4 door, auto.

NO REASONABLE OFFER REFUSED

IMMEDIATE DELIVERY ON ALL 1974 ALFA ROMEOS

2000—GTV
2000—SPYDER
2000—BERLINA

656-4311
656-2821

METROCAN HOLDINGS LTD.
D—8156

HONDA

HONDA car centre

386-6707
909 YATES

Business Is Booming

HERE ARE SOME TRADE-INS ON NEW HONDAS

ALL VEHICLES HAVE BEEN CHECKED

1972 COLT, automatic, radio, light green in color.

1966 JEEP 2-wheel drive, 3-speed.

1972 TOYOTA Station Wagon.

1972 TOYOTA Corolla "1200," automatic transmission.

NO REASONABLE OFFER WILL BE REFUSED ON THESE VEHICLES

Call STEVE COLE
ALEX CRONSBERRY
TODAY

Dealer Lic. D-8217

MUST SELL '56 FORD, 2-DOOR hardtop, good running order, new tires all around, tested till April, asking $800 or closest offer. 383-9132 or 592-4402.

'72 BARRACUDA, CUSTOM paint, mural, 340 cu. inch, 17,000 miles, showroom condition. 384-1493 after 5 p.m.

1968 VW KARMANN GHIA, REbuilt motor, new paint, excellent condition, Phone 656-5846.

1962 VAUXHALL STATION wagon, needs repairs, $50. 477-2823.

150 CARS FOR SALE

Cornell

CHEV/OLDS · Cadillac · CHEVROLET TRUCKS · WINNEBAGO

Sales/Service 385-5777

YOUR Reasonable OFFER Will Be Accepted

74 PONTIAC GTO Hatchback, V-8, automatic, console shift, power brakes, steering, radio, mag wheels.
74 DATSUN 710, 2-dr., radio.
74 MAVERICK everything including factory air.
74 DASHER 4-speed, radio.

73 OLDS CUTLASS SUPREME, 4-door, V-8 auto., power steering, power brakes, radio.

73 TOYOTA Crown station wagon, 6 cyl., 4-speed, radio.

73 MAVERICK 4-door, V-8, auto., power steering, radio.

73 IMPALA, 4-door hardtop, V-8, automatic, power steering, power brakes, radio.

73 MAZDA coupe.

73 CHEVELLE 2-dr., V-8, automatic.

72 NOVA 4-dr., automatic trans., power steering, radio.

72 GRAND TORINO, V-8, automatic trans, power steering brakes, radio.

72 CORTINA, 4-door, 4-speed, radio.

71 VOLKSWAGEN Super Beetle, automatic, radio.

71 OLDS Toronado. Full power equipped.

71 FORD 4-dr., V-8, automatic trans., radio.

71 CRICKET 4-speed.

71 TOYOTA Corolla, 4-speed.

70 VOLKSWAGEN Fastback, 4-speed, radio.

70 OLDS TORONADO, full power equipped including air conditioning.

70 FALCON 4-dr., V-8, radio, automatic.

70 MAVERICK 2-dr. coupe, economy plus.

70 CHEVROLET 4-dr. sedan, V-8, automatic trans, power steering and brakes.

69 CORTINA station wagon, auto., radio.

69 FORD XL fully equipped.

69 FORD LTD full power.

69 CORTINA GT 4-speed, radio.

68 PONTIAC 2-dr., hardtop, V-8, automatic trans., power steering, radio.

68 AUSTIN '1800'

68 CHEVELLE 2-door V-8, automatic.

68 CHEV 4-door, V-8, radio.

67 OLDS CUTLASS 4-door hardtop, V-8, automatic, power steering, power brakes, radio.

66 PONTIAC Parisienne 4-door Htp. V-8, fully equipped.

TRUCKS

73 CHEV ¾-ton pickup.

73 DODGE ½-ton Club Cab, 6 cyl., auto, power steering, radio.

72 MAZDA Pickup and camper.

71 Volks 9-pass. Bus.

71 INT. Suburban.

70 VW Mini Bus

69 FORD ¾-ton pickup, V-8, automatic.

69 CHEV 4x4, 6 cyl., 4-speed.

68 GMC Pickup and camper.

68 CHEV Pickup.

Cornell CHEV/OLDS · Cadillac · CHEVROLET TRUCKS · WINNEBAGO

Sales/Service 385-5777

3050 Douglas (opp. Mayfair)
385-5777 'til 9 p.m.
Dealer Lic. D. 5388

J. C. MOTORS

'74 ASTRE wagon AT $3595
'73 CAMARO 6-Auto. $3995
'73 MAVERICK 6-cyl., auto. $3195
'73 CADILLAC coupe-de-ville $8995
'72 DODGE Polara V-8 a.t. $2795
'72 DATSUN 240-Z 4-speed $4195
'71 PINTO auto $1995
'70 TORINO GT, V-8, auto. $2195
'69 CHARGER RT 440 auto $2795
'69 CUTLASS S V-8 at $2395
'68 DODGE HTP, V-8 auto $1995
'67 CHRYSLER 300 Htd. $1395
'66 FORD sedan, V-8, AT. $695

837 YATES ST. 384-0921
Dealer Licence No. D-8191

1971 GREMLIN, 6-CYL., RADIO, belted tires, $1595; 1970 Jeep Wagoneer, 4x4, V-8, auto., power steering, power brakes, $3795. D-5578.

VICTORIA JEEP
HILLSIDE at ROCK BAY

1970 VOLKSWAGEN SUPER BEETle. Michelin Radials, radio and deluxe interior. $1,795. See at 155 Beechwood, Victoria, or phone 656-1224.

66 GTO 400, HOLLEY, EDELbrock highrise, Hurst 4-speed, extra rear tires, excellent condition. $2300. 652-3759, after 5 p.m.

STRAIT MOTORS LTD.
We buy and sell premium cars.
1513 QUADRA D-7821 384-8191

1969 CORTINA, STANDARD, good interior, 40 mpg. $900. 477-0445.

1974 PINTO STATION WAGON with only 800 miles, must sell. Phone 658-8140.

'67 FORD WAGON, MINT CONDITION, $2,200 or offers. 385-4578.

'68 VOLKSWAGEN BEETLE $1,000. 383-6168.

1964 EPIC, NEEDS SOME MEchanical work, best offer. 479-6494.

150 CARS FOR SALE

DRIVE WITH A SMILE TO

ENSIGN CHRYSLER PLYMOUTH

DOWNTOWN YATES AT COOK

You'll make BIG SAVINGS on near new 1974 VALIANTS AND PLYMOUTHS

1974 VALIANT CUSTOM SEDANS

—Hi perf. slant 6 motor
—Automatic
—Power steering
—Power brakes
—Custom radio
—Rear defogger
—Vinyl seats

Balance factory warranty

1974 PLYMOUTH SATELLITE CUSTOM SEDANS

—318 V-8 motor
—automatic
—power steering
—power disc brakes
—rear defogger
—custom radio
—vinyl seats

Balance Factory Warranty

1974 PLYMOUTH FURY III 4-DOOR HARDTOP

—360 V-8 motor
—automatic
—power steering
—power disc brakes
—custom radio
—rear defoggers
—vinyl roof
—vinyl seats

Balance Factory Warranty

USED CARS CITY TESTED

AND WITH

2-YR. GW WARRANTY

74 Mustang II
74 Maverick
74 Dart
74 Valiant Duster
74 Valiant Scamp
74 Fury III
73 Malibu
73 AMC Matador
73 Valiant Duster "340"
73 Chev Impala
73 Chrys. Newport
73 AMC Hornet
73 Mazda RX3
73 Cortina "2000"
73 Toyota Corona
73 Vega Panel
72 Mercury Montcalm with air

Plus Many More

ENSIGN

Chrysler Plymouth Ltd.
Dealer Lic. D 7349

DOWNTOWN YATES at COOK
386-2411

Open Weekdays Till 9:00

150 CARS FOR SALE

S&H TOYOTA

TOP DOLLAR On Your TRADE!!

'68 FORD XL conv't.

Loaded!
$1595

USED TRUCKS

74 GMC with canopy 350 V-8 automatic transmission, power steering, power brakes, radio, custom cab. Only 5000 miles

74 TOYOTA HILUX with canopy. Low mileage $3559

72 TOYOTA HILUX Pickup Special $2395

69 CHEV ½-ton V-8, radio and fibreglass canopy. Split rims $2595

USED CARS

73 DATSUN 240Z. 15,000 miles. Yellow. Beautiful condition. $5500

73 CELICA ST, automatic transmission. Yellow $3995

73 TOYOTA MK II station wagon, 6-cylinder, AM-FM radio, power steering plus many extras. Green $4295

73 PINTO automatic transmission, radio, vinyl top, yellow. Only 12,000 miles $2795

72 MAZDA 808, 4-door. Just like new. 9000 miles. Orange $2595

72 TOYOTA CORONA 4-door sedan, automatic transmission, radio. Red $2795

71 VW FASTBACK 4-speed, radio. Just like new $2495

71 TOYOTA MK II 2-door hardtop $2495

71 FORD LTD station wagon woodgrain siding, power steering, power brakes, radio $2495

70 TOYOTA MK II sedan $2195

69 MAZDA 4-door station wagon $1495

SPECIALS

69 SUNBEAM station wagon. Exchange motor, automatic transmission. ONLY $1295

69 SUNBEAM ALPINE 4-speed radio, new tires and muffler $1195

69 DATSUN 510, 4-door sedan, radio. Color - cream $1295

64 OLDS F85. 52,000 miles. Real clean and runs well $895

No Down Payment
BANK FINANCING AVAILABLE

SAUNDERS & HITCHMAN

Sales & Service Ltd.
2040 CADBORO BAY ROAD AT FORT AND FOUL BAY

DEALER LICENCE D5021

592-2471

SAVE SAVE

2936 DOUGLAS AT BURNSIDE
386-8385

72 FIRENZA $1117
69 TOYOTA $1374
68 CHEV ½-ton $1736
68 VAUXHALL $ 550
66 PONTIAC A.T. $ 447
66 FORD HTP. $ 751
65 PONTIAC $ 388

180 ISLAND HWY.
DUNCAN
748-2921

69 VIVA $ 570
68 CHEV. $ 621
66 DODGE $ 428
66 DODGE $ 372
65 VW $404
64 CUTLASS AT $ 347

Palm Motors

Dlr. Lic. No. D-8084

PHIL

MERRETT MOTORS

9732 5th ST. SIDNEY

73 MAZDA 808 4-dr. sedan 4-speed.
70 FIAT 850 convertible, 4-speed.
69 T-BIRD Landau, 4-door, V-8 automatic, power steering, power brakes, radio, low mileage. Immaculate.
69 VOLKSWAGEN Deluxe, radio.
68 DODGE Polara 500 2-door htp Full power
67 FALCON 4-door sedan, 6-cyl. automatic, radio
66 BARRACUDA 273, 4-speed radio.
62 ACADIAN Beaumont convertible, 6 cyl. automatic, power top, bucket seats, radio, floor shift.
62 PONTIAC 9-passenger wagon

656-5551

DEALER LICENCE No. D-8232

LEAVING COUNTRY, '69 PONtiac Custom Parisienne 2 plus 2, power brakes, steering, windows, 427 automatic, as is, $1300. Cash. Ask for Herb, 382-0401.

ZEPHYR AUTOMATIC, VERY good shape, new brakes, trailer hitch, etc., $395, 382-4179.

150 CARS FOR SALE

peter pollen ford

1060 YATES AT COOK
384-1144

7-DAY MONEY-BACK GUARANTEE

BUY NOW AND SAVE

'72 DATSUN 240-Z, air conditioning $4295

'69 BEAUMONT wagon, automatic transmission $1995

'68 TOYOTA Crown wagon $1195

'74 ¾-ton truck and 9½ OKANAGAN camper. Low mileage and full de luxe. $7295

'72 MUSTANG $3195

'69 FORD COUNTRY SEDAN $2095

70 CORTINA wagon, radio $1995

'73 PINTO Wagon $3395

'70 VIVA $1295

'71 CORTINA GT $1895

'74 DATSUN "610" sports $3795

'70 CORTINA 2-door automatic $1695

TRUCKS

67 INTERNATIONAL ¾-Ton $1395

'66 FORD ½ Ton $1095

'71 FORD ¾ Ton $3295

'71 FORD ¾ Ton 4x4 crew cab $3895

'73 COURIER, automatic, radio $3095

'71 MAZDA with Canopy $2295

PETER POLLEN FORD SALES LTD.
1060 Yates 384-1144
Dealer Lic. D-6830

Speedway VOLKSWAGEN PORSCHE • AUDI

VOLKSWAGEN PORSCHE AUDI

WE HAVE SELECTION

74 VW 7-pass. bus. A.T.
74 Audi 100, 2pdr. A.C.
74 Audi Fox 4-dr. A.C.
74 Mustang II, A.T.
73 Datsun 610 Stn. Wag.
73 Toyota Celica A.T.
73 VW West. Camper
73 Ford V-8, crew cab. P.U.
73 Triumph Spitfire
73 Mustang A.T.
73 VW West. Camper A.T.
72 VW Window van
72 Porsche 914
72 Volvo 164E, 4-dr.
72 MG Midget
72 VW Fastback
72 Buick Sun Coupe
71 Toyota 4-wh. dr.
71 Merc Cougar
71 VW Beetle
71 Buick Skylark H.T.
70 Toyota Corolla
70 VW Beetle
70 VW Stn. Wgn., std.
70 VW Stn. Wgn. A.T.

Come in or Phone on These and Many Others. Our Helpful Salesman are at Your Service.

Speedway Motors Ltd.
971 Yates at Vancouver
Dealer Licence D-6055

385-2415

1967 CHEVROLET BEL AIR, automatic transmission, tested until April '75. Real clean car. Only $895. 384-5173.

1963 OLDS STARFIRE, STICK shift, automatic, 2-door hardtop, needs a little work, in running order. Offers. 386-9502.

150 CARS FOR SALE

1971 BUICK CENTURIAN, 4-DOOR HT., power brakes, steering and windows, factory radio, stereo tape deck; excellent condition, 39,000 miles, price $3,700. Phone 477-2567.

'67 RAMBLER AMBASSADOR, V8, automatic, power steering and brakes, tested till Sept. '75. Offers or trade. Days, 383-9512. Evenings, 477-3039.

CHEVY LOVERS
1956 Chev Bel Air, 2 door hardtop, original and immaculate. Red and white. V8, automatic, $2,000 or trade. 386-2832 between 6-8 p.m.

1968 ISUZU BELLET, GOOD CONdition, needs brake job. $500 or best offer. Ph. 749-3580 after 5 p.m.

1968 THUNDERBIRD, 2-DOOR, P.S., P.B., P.W., A.C., custom stereo AM 8-track tape, many extras. What offers? 388-6732.

EXCEPTIONALLY CLEAN 1969 Austin America, automatic, just through the test, must be seen. $1300. Phone after 5, 386-7495.

'66 CORONET, V8 CONSOLE AUtomatic, power steering, power brakes, radio, mags, and new paint. Offers. 478-3217.

1970 PLYMOUTH FURY III 2-door hardtop, economical 318, automatic, excellent throughout. Trades considered. $1,950. 385-5854.

'68 BUICK LESABRE, 70,000 miles. Very good condition. Power brake, power steering. 350 h.p. $1,395. 9 a.m. to 8 p.m. 384-4292.

1972 CORTINA L, LOW MILEage, good condition, new Michelin X, offers. Phone after 6 p.m. 598-7717 ask for Jim.

'73 DATSUN 1800, ONLY 9,000 miles. Immaculate shape. $3,600. Phone 385-1297. After 6 p.m. Phone 598-3291.

1974 ECONOLINE SUPER VAN with windows, 5,000 miles, automatic, radio. Call 386-7594 or 592-4562.

'64 SS MALIBU, FULLY REbuilt, 327 standard shift, new paint, inspection sticker. $1150. 384-3288, after 5 p.m.

65 VALIANT, SLAND 6, NEW clutch, brakes, tires and battery, excellent condition $750. 477-3059.

1971 DATSON 240-Z, SILVER 37400 miles, excellent condition, $3,500. 384-7360.

'73 DATSUN 610, MAGS, RADIO, tape, top condition, low mileage, 4 speed. 383-3897.

1962 BEAUMONT. CLEAN, SIX standard. Tested until 1975. Runs well. $265. 478-7950. 907 Rex Rd.

'55 HILLMAN MINX, MAY BE driven away, but needs work. $30. 478-9202.

'71 VOLKSWAGEN FASTBACK, automatic, low mileage. $2,600. 477-5266 after 6 p.m.

1961 VAUXHALL, BODY AND drive train excellent condition, needs front end. 384-1922.

'72 DATSUN 510, AUTOMATIC, 18,000 miles, $2350. 385-4035 after 6 p.m.

'68 PONTIAC PARISIENNE hardtop, 327 automatic, good condition. $1200 or offers. 388-9810.

'66 MUSTANG, 6 CYLINDER, good condition, $1300. Phone after 5:30, 592-0012.

'74 DART HARDTOP, 6 CYLINder standard Keystone mags, tape deck. 385-1655.

'71 DODGE DEMON, 340, 4 speed. Good condition. 383-2701. Needs paint.

1967 CHEVROLET CAPRICE, V-8, 4-speed, AM-FM radio, mags. $1400. 383-6991.

'64 PONTIAC CONVERTIBLE A1 mechanical, new top. Phone 388-5472.

1946 MERC. PICKUP, SOME running gear, restorable. 478-2438 between 6-7 p.m.

'39 DODGE TURTLE BACK, needs restoring, $200. Phone 478-6108.

1974 MONTE CARLO P.B., P.S. radio, radial tires, 5,700 miles. 478-3055 after 6 p.m.

T.O.P. PLUS '73 B CUDA, BUCKet seats, P.S., P.B., low mileage, 478-0260.

MOVED, NEED CASH, EXECUtive driven '71 T-Bird, fully equipped, low mileage. 478-0260.

69 VALIANT 2-DOOR, AUTOMATic, 225 slant 6, good clean economical car. 384-5972.

1963 CHEVROLET WAGON, standard, good rubber, tested, $350. 656-1510.

1972 BUICK SKYLARK CUSTOM, 4-dr., P.S., P.B., Air Condition, Vinyl Roof. Phone 748-1335.

1956 CHEVROLET, 2-DOOR hardtop, V-8, automatic, $500. 383-8992 after 4:30.

1973 GREMLIN X, 304, 3-SPEED, Rally wheels, white lettered tires Low mileage. 382-3369.

'68 OLDS. VISTA CRUISER. Good condition. Offers. 656-2498.

'56 CHEVY, FOUR-DOOR, NEEDS work. 598-6692.

1955 CHEV., COMPLETELY stocked. Good condition. 384-2689.

'66 VAUXHALL VIVA, $200 OR best offer. 477-5982 after 5 p.m.

'64 CHEVY II NOVA AUTOMATic. 4-door, $650. 383-3243.

1967 PONTIAC SIX
479-4854

'73 PINTO 2000, 4-SPEED, 29,000 miles. $1995. 385-5854.

1970 EPIC GT, LOW MILEAGE, good condition. 385-6943.

'68 VW WINDOW VAN. $1700. 382-5463 or 382-5650.

1962 FORD STATION WAGON. Call mornings, 382-4482.

1960 CHEV COUPE, V-8, AUTOmatic, $400. 479-2549 after 6.

1962 CHEV, TESTED, $300. 37 Menizes.

1971 TOYOTA COROLLA COUPE, 1200, excellent condition. 656-5870.

1962 FORD FAIRLANE FOR parts. 658-5132.

'61 CHEVY TESTED. $175
385-2852

'65 FORD FALCON WAGON, V8, 289, power steering, $700. 385-0657.

rally wheels and new tires. $850 or best. 386-2832 between 6'8 p.m.

151 SPORTS CARS

HI-PERFORMANCE
'74 CHALLENGER 360 4-spd
'74 FIREBIRD Trans-am 4-spd
'73 GTO 400 Coupe
'71 COUGAR XR-7 429 Convert.
'70 AMX 390, 4-spd
'70 DUSTER Hi-Po 340, 4-spd
'70 GTO 400, 4-spd
'69 CUDA 340 Formula S
'68 NOVA SS 350, 4-spd
'66 OLDS 442, 455, 4-spd
'65 OLDS 442, 455, 4-spd

Garden City
Auto Sales
2978 Douglas Street
Dealer No. D5-605 382-9111

CORVETTES
'74 PANEL 350, auto. Silver
'74 PANEL 350, 4-spd. Green
'73 ROADSTER 350, 4-spd. 2-tops
'73 PANEL 454, 4-spd. Gray
'72 PANEL 350, Auto. White
'72 PANEL 454, Auto. Blue
'66 HARDTOP 427, 4-spd. Red
'66 HARDTOP 327, 4-spd. White
'66 ROADSTER 327, 4-spd. Silver
'65 ROADSTER 327, 4-spd. Blue

Garden City
Auto Sales
2978 Douglas Street
Dealer No. D5-605 382-9111

MINI BLUE WITH DARK BLUE roof. Mags, wide tires, 1100 cc. Custom upholstery. Tape deck. $1,850. 414 Quebec St., 386-8684 between 4-6 p.m.

NICEST MINI IN TOWN, 1100 C.C. very quick, highly customized, must be seen and heard to be appreciated. Leaving town, must sell this week and offers. 386-8684, between 4 p.m. and 7 p.m.

BY OWNER
1967 Sunbeam sedan, 11,000 miles. 1974 Volvo 142 GL, both immaculate. Consider sports car trade. 656-5190.

1974 FIAT 128 COUPE, ONLY 3,000 miles, mint, red and tan interior. German mags, wide Pirelli, total value $4200, will sell at $3,700 or offer. 477-1486.

1974 PORSCHE 914 1.8 LITRE, 6000 miles, excellent condition. Michelin X radials, performance group, AM-FM radio. 477-5051 after 5 p.m. or 478-7525.

1972 MGB, FULLY EQUIPPED, new radials. 598-6842, after 6 p.m.

151 SPORTS CARS

SPORTS CARS
'71 MGB Roadster
'68 FIAT 850 Convert.
'67 MGB-GT Wire-Wheels
'65 MGB Roadster
SPECIAL—
'66 SUNBEAM Tiger
Newly rebuilt Hi-Performance
260 18 Motor and Transmission

Garden City
Auto Sales Ltd.
2978 Douglas Street 382-9111
Dealer No. D 5605

72 VETTE, 12,000 MI., 350, AUTO., P.S., P.B., P.W., custom paint, new radials. Must sell before Sept. 27. Ph. 479-4607.

1958 AUSTIN HEALEY 100-6, hardtop, wire wheels, overdrive, Michelin radials. Asking $1,195 or will consider trade. Phone 386-8075.

1971 MGB GT, EXCELLENT CONdition, radials, driving lights, low mileage, must sell, $3500 or nearest offer. 382-4355 after 5:30 p.m.

1974 DODGE DART SPORT, 360, 4-barrel, 400 miles, brand new. Must sell. 479-1789 or 384-3643.

1972 OPEL GT, 22,000 MILES. Bocsh lights, new paint. 386-3982 after 5:15.

'69 TR250, WIRE WHEELS, hardtop, consider trade. Phone 388-4563.

'64 SUNBEAM ALPINE. NEW clutch. Michelin radials, hardtop, 6 track, $850 firm. 478-2063.

SEMI CUSTOMIZED MAZDA RX3, must be seen, $4000 or best offer, 477-9110 after 5:30.
AUSTIN HEALEY 3000, GOOD condition. Phone 592-2327.

'67 MGB GT, BRITISH GREEN, immaculate condition, tested, many extras. 477-8397, evenings.

1964 JAGUAR. 3.8 LITRE. NEEDS motor work. $1,200 or nearest offer. Phone after 6 p.m., 382-6484.

'69 MGB. GOOD CONDITION. 385-0791 after 6:30 Monday through Saturday. All day Sunday.

1967 FIAT SPIDER. TESTED until April 75. Days 383-8213 evenings 386-9289.

1970 MGB, NEW PAINT, RADIals, excellent condition. $2500 or offers. 477-3725.

RANDELL ADJUSTABLE 5TH Wheel. $150 or offer. Electric sanders, $200 or offer. 382-7300.

'72 RENAULT 15, EXCELLENT condition, 20,000 miles, AM-FM, radials, lights, $3000. 388-5298.

'73 CORVETTE. 350 AUTO., panel top, all power. 479-2161.

'71 MGB, LIKE NEW, RADIALS priced to sell at $2850. 598-8153.

1973 240Z, EXTRAS, $5,100.
388-4995.

154 TRUCKS AND BUSES

AMC GOOD GUYS
HAVE TRUCKS TOO!
73 DATSUN pickup with canopy
74 FORD SUPER VAN
74 INTERNATIONAL SCOUT
65 CHEV. pickup
'ONE ONLY'
NEW '74 JEEP CHEROKEE
Reg. Midgley Motors Ltd.
736 Cloverdale Ave. 385-8756
D8461

TRUCKS
'74 EL CAMINO 350 auto., low miles
'74 F-250 ¾-ton 4x4, 4000 miles
'71 JEEP CJ-5, V-8, W-Warranty
'74 CHEV Custom Blazer Black
'73 FORD XLT Ranger ¾-ton, auto.
'73 FORD Econoline W-Van, 10,000 miles
'73 COURIER Pick-up. Very clean special
'70 Volks Crew-Cab. One owner. As new
'68 RANCHERO V-8 auto. Sharp

Garden City
Auto Sales
2978 Douglas Street
Dealer No. D5-605 382-9111

TRUCK AND FIFTH WHEEL Trailer. 1971 F 250 Ford, Automatic, 48,000 miles, Saddle Tanks, Radio, Tape Deck. 1971 Randell Fifth Wheel Trailer, 21 ft. As a unit or separate. $6,800. 642-5943.

NEW DODGE B300, FRONT SECtion on duals. 360 V-8, automatic transmission, power steering, power brakes, radio. The perfect camper or mini-home unit. $4900. Ed. 382-6522.

'72 CHEV BLAZER, 80. AUTOmatic transmission, power steering, power brakes, locking hubs, deluxe interior equipment, 26,000. $5,000 or best offer. 656-1066 after 6 p.m.

1964 MERCURY ½-TON PICKUP, 292 engine, automatic, good appearance and running order. With wooden collapsible camper, with propane stove. $1150. After 5 p.m. 652-2982.

1970 INTERNATIONAL TRAVElall V-8, 304 CI, 4-speed transmission. New motor, paint, trailer hitch; 1272 Fairlane Terrace. 383-0721.

1965 MERCURY ECONOLINE van, long box, heavy-duty suspension, excellent condition. FM 8-track. After 5 p.m., $1200 firm. 383-2750.

'67 GMC VAN, 44,000 MILES. New wide tires, all on mags, tape deck — like new condition — pin striped. Leave message 388-6275, local 2490.

1972 FORD ¾-TON, CUSTOM V-8 automatic. 23,000 miles, clean, $3,600. 1973 Ford Explorer, V-8 automatic, 22,000 miles clean. $3,900. 478-7950. 907 Rex Rd.

'72 CHEVY VAN, ¾-TON, CAMperized with fibreglass top, 350, V-8, automatic, furnace, stove, etc. 478-9396.

71 DATSUN 1600 PICKUP WITH home-made camper, can be removed, radio, good shape, $1,950. 382-8717.

LEN BARKLEY
INTERNATIONAL
New and Used Trucks
517 Herald St. 388-5508

1965 FORD ECONOLINE. JUST been tested. New motor, custom interior. 385-0512 between 10 a.m.-5 p.m.

'73 DODGE CLUB CAB, V-8 AUtomatic, power steering, power brakes, with aluminum box cover, many other options. 478-6649.

1972 MAZDA TRUCK, 26,000 miles, new tires, radio, West Coast mirrors. Excellent condition, $2150. 652-3119.

1974 ECONOLINE SUPER VAN with windows, 5,000 miles, automatic, radio. Call 386-7594 or 592-4562.

IMMACULATE '72 4 - WHEEL drive International Travelall. 478-8230.

1971 MAZDA PICKUP AND CANopy, new tires, 33,000 miles. $1700. 652-3864.

'69 GMC VAN. GOOD SHAPE. RAdial tires, new brakes, asking $2,000. 385-5130.

'72 COURIER, TOP SHAPE, view at 1118 Bay St., best offer. Terry.

WANTED: CHEV TRUCK, FOURspeed preferable, in need of repair. 388-5742or 383-6830.

68 GMC 3-TON MOVING VAN, hydraulic tailgate, sacrifice $3,500. 598-6194 evenings.

NEW '74 GMC, PASSENGER rally STX, sports van, trade and terms. Dealer 7447, 656-4482.

1300 DATSUN WITH CANOPY, best offer. 382-8622 between 11 a.m. - 4 p.m.

1970 Chev window van. Automatic, 6-cylinder. $2250. 477-6118.

1969 DATSUN PICKUP, GOOD condition, $1,300, 653-4386.

1967 VW PICKUP, IMMACULATE condition, $1,595. 652-2485.

1956 MERC 2-TON FLAT DECK 4-wheel drive. $850.

4X4, 1974 ¾-TON, 7,000 MILES. 598-3736.

1961 FORD HALF-TON PICKUP good condition $450. 479-7047.

1971 INTERNATIONAL TANDEM dump. With work. 479-7203.

1964 FORD ½-TON PICKUP, NEW paint, 6 cylinder, $1,150. 656-1041.

1970 GMC ½-TON PICKUP, WITH sleeper. 658-2862. Best offer.

'73 BLAZER, $4,900. 383-2611 OR 479-8648.

154 TRUCKS AND BUSES

DRIVE
WITH A
SMILE TO

ENSIGN
Dodge
TRUCKS
AND
RECREATION
VEHICLE
CENTRE

QUADRA
at
CALEDONIA

Immediate Delivery

1974
DODGE
Trucks

Pick-ups, Vans
Cab and chassis
Stake decks
Motorhomes

BUY NOW
before '75 price increases

Good Selection of
QUALITY used
trucks all with
24 month
G. W. Warranty in writing

Pickups, Vans.
Flatdeck,
Mini-motor Homes
Standard and automatic transmissions.
2 and 4-wheel drive

ENSIGN
Chrysler Plymouth
Ltd.
TRUCK DIVISION
QUADRA
at
CALEDONIA
386-2411
Ask for
Truck Sales
Dealer Lic. D 7348

GOOD
SELECTION
NOW!
On 1974 GMC 4-wheel drive models.
¾-tons, Jimmy, Suburban, Fleetside and Stepside.
WE'RE CLEARING
'74 STOCK
MAKE YOUR DEAL
BEFORE '75
PRICE INCREASE

EMPRESS
Leisureland
2524 DOUGLAS
382-5331
Empress Pontiac
Buick Ltd.
Dealer Lic. D7339

CUSTOM TRUCKS
AND VANS
'72 DODGE ¾-ton V-8 auto. Bubble machine
'72 DODGE ¾-ton V-8 auto. Playmobile
'72 MAZDA Pickup. Sharp.
'68 GMC Leisure Van
All of the above vehicles have fully custom interiors, paint, and mag wheels with wide oval tires.

Garden City
Auto Sales
2978 Douglas Street
Dealer No. D5-605 382-9111

1970 FORD 4X4 V-8, 4-SPEED
1969 Dodge 4x4 V-8, 4-speed with winch; 1964 Jeep wagon, 4x4; 1970 Jeep wagon, 4x4; 1972 Ford van; race car trailer kits. D-5578.
VICTORIA JEEP
HILLSIDE at ROCK BAY

1964 ONE-TON CHEV PANEL Truck. New 1974 engine, new clutch, 5 new 17" 8-ply tires, camperized (2 beds, shelves, cupboards, etc.) $2,000 or best offer. 592-0002.

SAVE $'S NOW
Lease expired, selling 8 used ½ ton trucks and cars at reasonable prices. To view please phone 385-3512, Capri Motors D6905.

1970 VW ½-TON PICK-UP, RADIal tires plus 2 winters. Rebuilt engine, has 37,000 miles, asking $2000 or serious offers. 386-6682.

65 INTERNATIONAL 1700, 21 FT. steel flatdeck Tandem, power winch, good condition. Will take trade. $7000. 479-5789.

TRUCKTOWN 386-1711
Everything in Trucks
On Bay St. below Government St.
2525 Bridge St.

52 DODGE PANEL, FULLY CAMperized, needs mechanical and body work. Best offer. 479-4528.

1972 FORD F100 EXPLORER pickup, low mileage, new rubber, power steering automatic. 748-1938.

BUYING HOUSE, MUST SELL '73 Westfalia VW camper, $6,200, like new. 3,500 miles. 383-4052.

FIFTH WHEEL COMPLETE $100 2 only electric sanders, complete $50 each. 911 Fort St.

'47 Merc ½-ton, good running order. 592-7658.

158 TIRES

GENERAL
'GRABBERS'
Wide Style — Tubeless
"RAISED WHITE LETTERS"
G60-14s at $47.52 each.

"CHARGEX"
or
PAY DAY TERMS
at
D & D TIRE
1620 Blanshard St.
382-7283

WHAT DO YOU NEED?
Good selection of used and new tires including JR78x15 radial tires and a few wheels at reasonable prices. 592-4218.

FOUR 15" CANADIAN MAGS, 8½" wide, Ford 5½" bolt pattern, 4 Tiger Paws G60x15, excellent condition. 385-0836.

2 NEW 4-UNISTUD, 13" ET mags, fit Celica, Ford, or Datsun. 642-3478.

TWO 700X14 BLACKWALL SNOW tires. Near new. $25 each. 384-9649, after 6 p.m.

160 PARTS, ACCESSORIES

ISLAND MUFFLER
Pre Inventory Sale
ON ALL ACCESSORY ITEMS
Until Sept. 28
While stock lasts
SPECIALS

Cyclone Headers	25% off
Holley	20% off
Edelbrock	15% off
Mr. Gasket	15% off
Hurst	20% off
Crane	20% off
Accel	15% off
Hays clutches	15% off
Sun tachs.	15% off
Weiand	15% off

677 Burnside Rd. E. 385-2833

Sears
RECONDITIONED
ENGINES
Motor problems? Buy a reconditioned motor from SEARS with a 24,000-mile guarantee. Call Gary, John or Frank at 388-9111 (local 251). Call today.
Simpsons-Sears Ltd.

OUR NEW LOCATION
Your Car's "Heart" is the
BATTERY
Sure Start Every
Time GET an "ACME"
LOWEST PRICES IN TOWN
Delivered and Installed
FRANCIS BATTERY and
TIRES LTD.
2150 Blanshard Street

MARK TEN C.D. IGNITION SYStem does save gas and eliminates 3 out of 4 tune-ups. Details from Trans-World Enterprise, 1817 Douglas, 385-1941.

RADIATOR REPAIRS, FAST TOP quality repairs at Maurice's Auto Body, 427 Beta St., phone 384-3121 Located behind the Burnside Pay and Save Gas Station.

1966 V-8, STUDEBAKER MOTOR, complete, excellent running condition, $75, call after 5 p.m., 642-3270.

CUSTOM MAVERICK-COMET trailer hitch. Sway Master antisway unit. Spare trailer wheel, 4.80x4.00x8. 385-2239.
327, 4-SPEED, 33,000 MILES, '55 Chev sedan delivery parts, Accel duel point 10" wide Chev chromes and tires. 478-2234.

'55 CHEV. PARTS FOR SALE. 14" Keystone mags, with Dunlop G60 series, low mileage. 478-3260.

NEW 340 MILD CAM WITH solid lifters, cam sprocket, chain complete set of gaskets. First $75. 383-9765.

283, NEEDS REBUILD, 2100 Granite St., Apt. 104. With trans. 598-3257.

1966 352, 1956 312, AND 4-SPEED truck transmission. Offers. 658-5738.

SCRAP CARS HAULED
479-1609

CHEV. TURBO 400 TRANS. $250. 477-2152 after 6 p.m.

VW ENGINE, 36 H.P. TRANSaxle, numerous parts. 385-2239

'63 VW, GOOD FOR PARTS. 383-2794 or 383-9175.

WRECKING A PACKARD. PHONE evenings only, 652-5276.

166 CARS AND TRUCKS WANTED

WANTED
FOR CASH
Sport Cars
Luxury Cars
Muscle Cars
Import Cars
Compact Cars
Motorhomes
Trucks
Motorcycles
HIGHEST CASH PRICES
PAID FOR LOCAL
PREMIUM AUTOMOBILES
PAID FOR OR NOT!

DePAPE
760
JOHNSON STREET
(REAR OF SHELL STATION)
384-8035
DePAPE MOTORS LTD.

We Buy Cars
and Trucks
EVERY DAY
(PAID FOR OR NOT)
Is Yours For Sale?
INSTANT CASH
TOP PRICES PAID
TRY
FAIRWAY
AUTO BROKERS
(24-Hr. Phone Service)
384-1412 950 Yates St.
D-5039

¾-TON GM OR FORD TRUCK with or without 8 to 10 ft. camper. Have 71 TR6 for swap or sell. 384-2266, no dealers.

166 CARS AND TRUCKS WANTED

WANTED: PINTO STATION wagon. 383-5824 or 388-1830.

WANTED; SMALL TO MEDIUM station wagon, automatic, $1000. 477-2823.

SHELBOURNE AUTO MART LTD.
1640 Cedar Hill X Rd. 477-9166
We buy car s Instant Cash

WANTED 1969 AMX 390 4 SPEED. Fair condition. 478-6102, after 6 p.m.

WANTED: USED CAR FOR A reasonable price. 382-0664 or 383-9298.

WANTED: 1971 OR 1972 CAMARO or Firebird for cash. 477-6598.

CHEVY, 2 SPEED AUTOMATIC, cheap. 479-8428.

168 CAMPERS, TRAILERS AND MOTOR HOMES

PURVIS
FLACK
PRE-ANNIVERSARY
CLEARANCE

74 SPORTSCRAFT hard top, one only, $995.00

74 STARCRAFT Starmaster 6, fridge and furnace, drapes, $2395.00

74 SCAMPER, model 160, fridge, stove, furnace, toilet, one only $3395.00

72 APACHE, Mesa model, hard top like new — $1795.00

74 SCAMPER 21' motor home, fully self-contained, a beauty at $14,700.

74 TERRY 13' sleeps 4. Toilet, area, stove and oven, $2295.00

74 TERRY, 21' fully self contained. Double insulation, storm windows, spare wheel and tire, $5165.00. The 1975 price $5540.00

69 FORD ½ ton pickup, must be seen to be appreciated and only $2195.00

74 STARCRAFT, Stardust Swinger, fridge, furnace, brakes, spare. One only $2965.00

NOW SEE THIS

1966 BRONCHO with 1973 19' REINELL CRUISER with 140 Merc-cruiser, plus 1973 ROAD RUNNER boat trailer. The complete package only $8795.00

PLUS

Many other great values in trailers, and campers, new and used.

PURVIS
FLACK
TRAILER SALES AND SERVICE
1080 GOLDSTREAM AVE.
IN LANGFORD
478-8377
Open evenings Mon. through Fri.
DL 6905

impala CAMPING WORLD SIDNEY
TENT TRAILERS
APACHE LIONEL
VENTURE NIMROD
LEISURECRAFT
All at 10% Discount

NOTE: We have 6 Leisurecraft rentals at $895, also 2 Lionel 85's at $1495.

MOTORHOMES
(and Minihomes)
EMPRESS CHAMPION
JAMBOREE
TRAILERS
SKYLARK SPRITE
TRAVELEEZE
5TH WHEEL
27' Bona Vista, reg. $8,850
NOW $8450 complete
TENT TRAILERS
BOOK RENTALS NOW
PROPANE
Open every day
except Monday
Impala Camping World
10077 Galaran Rd. off
Pat Bay Hwy in Sidney
656-5504
D.L. 7358

CLEARANCE
SALE!
ON
1974 ARISTOCRAT
Trailers
FROM
$3995
ONLY 2 LEFT
1 — 18' Tandem
1 — 20'6" Tandem
HORWOOD
MAZDA
385-1451
Johnson and Blanshard
DEALERS LIC. D-7222

LAYTON
WEEK-N-DER
COUNTRY SQUIRE
GEM TOPS
DROP IN AND SEE
the new WEEK-N-DERS
8 ft., 9½ ft., 11 ft.
also the new
IMPORT MODELS

66 14 ft. SECURITY Trailer, furnace, ice-box, sleeps 4, very clean $1495
74 27 FT. TERRY TRAILER, double doors, fully self-contained, corner balls levelling jacks, storm windows. Only $6495
69 KODIAK Hardtop Tent Trailer with 3-burner stove $595
19 ft. CORSAIR trailer, fully equipped, self contained on tandems
WAS $4195 NOW $3995

Dominion Motors
1703 BLANSHARD ST.
(across from Hudson's Bay Parking Lot) VICTORIA, B.C.
385-5012 Dlr. No. D-5536

168 CAMPERS, TRAILERS AND MOTOR HOMES

Coastline's
KING SIZE
FALL
SELECTION
Has something for EVERYONE: Small cars, mid-size cars, or big cars and trucks. BRING THE FAMILY DOWN AND SEE FOR YOURSELF THE
1974 MODEL
CLEAROUT

2—1974 HOLIDAIRE 16 ft. complete with fridge, furnace, toilet only $3550

1—1974 HOLIDAIRE 14 ft. with fridge, furnace, brakes, only $2795

1—1974 TRAVELAIRE 15 ft. with fridge, furnace, brakes, only $2895

1—1974 SKYLARK 19½ ft. complete with shower, fridge, furnace, only $4695

1—1974 PROWLER 25 ft. with twin beds, big fridge, loads of storage, forced air ducted heat only $4995

2—1974 LIT-L-MATE basic unit $2550

COASTLINE
TRAILER CENTRE
(1971 LTD.)
1915 QUADRA ST.
388-6021
"TRY US
YOU'LL LIKE US"
Dealer Lic. D-7405

S. J. PEDEN LTD.
YOUR
VANGUARD
DEALER
ANNOUNCES
THE ARRIVAL OF THE ALL NEW
1975 VANGUARD
CAMPERS

75 9'6" VANGUARD sleeps 6, featuring toilet section and vanity, 1 pc. roof all new decor.

75 8' VANGUARD sleeps 6, this compact unit fits any ½-ton truck with ease.

SEE BOTH OF THESE UNITS TODAY!
OTHER 75s ARRIVING SOON.

Clearance of all
Remaining
1974 Vanguards

Van Tops
Camper Rentals

PARTS
AND
ACCESSORIES
If you're building a camper, trailer, or boat, or converting a van or just modifying what you have be sure to see our large assortment of SINKS, FRIDGES, ICE BOXES, INSULATION, HOT PLATES, ROOF VENTS, WINDOWS, SPRUCE FRAMING PANELLING, TOILETS, LIGHT FIXTURES, HEATERS, WATER TANKS, TABLE LEGS and many, many other useful items.

S. J. PEDEN LTD.
Dl. 7338
2855 Quesnel St.
386-3464

FENNELL'S
TRAILER SUPPLIES
Parts — Propane — Repairs
Profiled Aluminum
GALAXIE CAMPERS
SPORTSMAN CANOPIES
6459 Pat Bay Hwy. 652-2511

DOGWOOD TRAILER SALES
PARTS PROPANE
RENTALS
RANDELL TRAILERS AND
CAMPERS 478-6841
2630 Deville Road
Dealer Licence D-7410
Highway 1 and Millstream Rd.

OFF SEASON RATES IN EFfect October 1st to June 1st INN-CITY, Victoria Camper Trailer Park, 3430 Seymour Street, 382-4322. (Between Town and Country and Mayfair Shopping Centres). No Mobile Homes.

TRAILER USED ONE MONTH, opens in 5 seconds into 2 rooms, sleeps 4 persons, spare included, other extras may be purchased separately, complete with boat rack, can be hauled by small car, $800. 479-7756.

28' CHAMPION MOTOR HOME for sale, only 9,000 miles, beautifully appointed, modern interior, sleeps 6 in comfort, fully winterized. 382-5265.

UNIQUE CUSTOM BUILT camper for import pick-up, sleeps four, plexi-glass buble, with 6'4" head room, must be seen, phone 478-7407 after 3 p.m.

1965 16' HOLIDAY TRAILER, carpet and toilet, 3-burner stove and oven, ice box fridge, floor furnace, sleeps six. $1785. 478-3240 or 478-2768.

FOR SALE — 1963 CHINOOK 15-ft. Trailer. Good condition. Propane stove with oven. Ice Box. Sleeps six. 3-way lights. New Rubber. $1,050. 478-7505.

HERE AGAIN, 19' FLEURY Motor Home, auto., air, stereo, etc. Jackson, 974 Goldstream Ave. D-6000.

WANTED — 16' TO 18' TRAVEL trailer under $1000. Also wanted — travel trailer frame. 478-6715 after 8 p.m.

1974 APACHE HARD-TOP TENT trailer, stove, sink, fridge, brakes, crank-up top, sleeps six. Bargain at $1850. 592-6379.

NEW 68', 3 BEDROOM IN QUIET treed, Spectacle Lake Road, close to lake. First left past Shawnigan Lake turnoff, Hwy. No. 1. $16,300.

15' TRAVELER TRAILER, GOOD condition, high off ground, interior food height, stove, oven, etc. Sleeps 3 children, 2 adults, $1300. 478-9345.

CAMPERIZED 1973 DODGE VAN, terrific travel unit, low mileage, $6,000, or reasonable offer. 477-6397 after 6 p.m.

FORCED SALE
Need cash, will sell 1972 Deluxe 24' Motorhome fully equipped, including air and generator. 478-0260.

'73 TRAVEL TRAILER, STOVE and furnace, electric brakes. Only used once. 478-2992.

CRANBROOK '65, THREE-bedroom on pad. $8,250 or offers. 383-6088.

1973 VW VAN, CAMPERIZED, sleeps 2 adults, 2 children. Icebox, FM radio. $4,000. 477-8858.

WANTED: USED TENT TRAILer, must be reasonable in price. 382-0664.

16' TRAVEL TRAILER, PROpane firdge and furnace, $1,200 382-6079.

1971 PARKWOOD MOBILE home, 12x56, fully furnished. 642-5271.

20X42 OLDER MOBILE HOME, good condition $3500. 478-3160.

168 CAMPERS, TRAILERS AND MOTOR HOMES

NEW
22' Citation motorhome. This motorhome is a home away from home. Sleeps six. Has toilet, shower, 3-way fridge, air conditioning, and many many more options. By appointment only. Call Mr. Barnes, 479-1834. Metro Toyota, D.L. 6455.

RENT HARDTOP TENT
TRAILERS AND MOTORHOME
G.C.M. Motors Ltd., 780 Goldstream Ave., 478-3242. D7197.

UTILITY TRAILER, 3½'X8', heavy duty springs, fully wired, excellent shape, $150 or offers. Phone 479-3416.

EDSON CAMPER, SLEEPS SIX, good condition. 517 Langford St., 383-7271.

'72 VW 411 WESTPHALIA camper, consider older van as trade. 384-5948.

'69 17' SCAMPER, SELF-CONtained, excellent condition, $2500. 478-2789.

14' TEEPEE TRAVEL TRAILER, good condition. 479-8145.

SOFT TOP TENT TRAILER, canopy, extras. $300. 479-1771.

169 MOBILE HOMES AND PARKS

WAGON TRAIN
HOMES LTD.
HIDDEN VALLEY
SPECIAL
MOVE IN TODAY!
12x48 CHINOOK, 2 bedrooms, new furniture, skirted and carport $9995

EXCLUSIVE LISTINGS
HIDDEN VALLEY
24x52 PREMIER 3-bedrooms, 2 bathrooms, beautiful lakeside location, unfurnished
12x64 LAMPLIGHTER 3-bedrooms, all appliances, no furniture
22x42 IMPERIAL 3-bedrooms, completely furnished, all appliances, mountain view

"RETIREMENT SPECIAL"
12x56 HARALEX 2-bedrooms, furnished sundeck $12,500

SOOKE AREA
12x60 COUNTRY LANE 3-bedrooms, unfurnished $11,000
12x64 HARALEX 3-bedrooms, unfurnished $11,000

LANGFORD
10x55 GENERAL 2-bedrooms, some furniture 12x20 cabana $6650

MILL BAY
Trans-Canada Hwy.
at the flashing light
743-5571
MCD 25019

SOOKE
6647 Sooke Rd.
642-5533
MCD 25016

LANGFORD
974 Goldstream
478-7333
MCD 25014

VICTORIA
2515 Government
386-3291
Dealer Licence MCD 25018

BOB'S
MOBILE HOMES LTD.
D7457 386-3623
25 Crease Ave.
CLEARING
All '74 Recreational units
TRUCK CAPS — import and domestic
1 only 8'6" RUSTLER Camper
Reg. $2795 Now $2595
8'6" VANGUARD Camper toilet, etc. $1895
FIFTH WHEELS
17 TRAVELAIRES, toilet and shower models
73 Cheyene H.D. ½-ton 4295
69 TOYOTA Sprinter, low mileage $1495
GLENDALE MARLETTE
12-68 in 2 and 3 bedroom models.
Parts, hitches, furnaces

TRIANGLE
HOMES
LTD.
GENERAL, LEADER
PYRAMID, WESTBROOK
KNIGHT, SQUIRE, PAGE
2435 TRANS-CAN. HWY.
478-1774
Dealer Lic. MCD 25171

Happy Valley
HOMES
LIMITED
Dealer's No. D-1837
2681 Sooke Road
478-8303
—Park space available with all purchases
—Choice of 4 different park locations
—Good variety of stock selection

MOBILE HOMES LTD.
GOLDSTREAM
PARAMOUNT PREMIER
MONARCH AND PARKWOOD
Modern park space available
with all purchases
2885 Trans-Canada 478-1751
2994 Jacklin 478-8391
Dealer Licence No. MCD 25026-7
OPEN 9-9

LAMPLIGHTER, 12X52, 2 BEDrooms, includes colored stove, refrigerator, drapes, shag carpet, TV antenna with rotor. Cabana. Largest steel storage shed outdoor dryer, near city, lake. 478-6082, anytime.

VIEW OF OCEAN AND OLYMpics on park lot, Sooke. 12x60 mobile home, 3 bedrooms, fridge and stove, partially furnished. $9500. 382-1711, Monday-Friday, 9-5. 642-5469 after 7.

LIKE NEW, 12X68, 3-BEDROOM, 2-bath mobile home, in adult section of beautiful mobile home park. 743-9711.

USED MOBILE HOMES IN quiet adult park, near bus and stores. Jackson's, 974 Goldstream Ave. D-6000.

WATERPROOFING AND GENERal maintenance to mobile homes. 384-0018 after 6.

169 MOBILE HOMES AND PARKS

TOTE-EM
TRAILER SALES
478-1041 Days 384-6791 Nights

1973 BON PRIX DELUXE, 12'X52' $10,000. 478-2877.

WE PAY CASH FOR 8' AND 10' wide Mobile Homes. 658-5795.

185 CONVALESCENT AND REST HOMES

PRIVATE OR SEMI-PRIVATE accommodation available for ladies or gents, tray service or dining room, good food, friendly personal care. Across from Government House park. Phone 385-4561.

SEMI-PRIVATE ROOMS, LADIES and gentlemen, good food, 24 hr. service, lovely surroundings. 385-9821.

CHARMING ACCOMMODATION, ladies, no stairs, nutritious meals, kindly attention. 384-0693.

PRIVATE AND SEMI-PRIVATE rooms, tray service, ladies only, reasonable rates, 385-1814.

190 ROOM AND BOARD

OAK BAY GUEST HOUSE, 1052 Newport Ave., famed for senior citizens, making it their happy home. Located amid a beautiful garden near bus stop, golf course, marina, and post office. Single room Reasonable rates. Telephone 598-3812 or 598-4330.

OAK BAY GUEST HOUSE, 1052 Newport Ave., famed for senior citizens. Making it their happy home. Located amid a beautiful garden near bus stop, golf course, marina, and post office. Single room Reasonable rates. Telephone 598-3812 or 598-4330.

ROOM AND BOARD FOR STUdents or working persons. Sidney area. 656-2975.

ROOM AND BOARD $125 MONTH. 479-4289.

385-7656. ELDERLY AND CHILdren welcome. Reasonable rates.

ROOM AND BOARD, FOR STUdent or working girl. 598-5930.

191 ROOM AND BOARD WANTED

ROOM AND BOARD OR HOUSEkeeping room in Colwood-Langford area for gent. 385-7066.

193 ROOMS TO RENT

NEAR HILLSIDE PLAZA
Furnished room to rent to retired older woman or pensioner, no smoking and no drinking. Use of house, must be tidy, $50 per month. 1427 Lang, 386-2586.

CENTRALLY LOCATED HOTEL Offers, furnished accommodation at special off-season monthly rates. James Bay Inn, 270 Government St., 384-7151.

SLEEPING ROOM FOR RENT, Esquimalt, working man only. 382-5272.

ROOM FOR RENT, EVERYthing included. Close to downtown. 833-8191 after 5 p.m.

NEAR MAYFAIR. BEDSITTING room. $50. Suit young girl. 382-7020.

ROOM WITH SHARE KITCHEN Children welcome, 385-7656.

194 ROOMS WANTED

WANTED BY LADY — SLEEPing room, Oak Bay-Uplands area. References. Victoria Press, Box 632

ARTIST WISHES TO RENT large attic, P.O. Box 734, Victoria.

197 HOUSEKEEPING TO RENT

CLEAN, BRIGHT ROOM. KITCHenette. Cook and Fort area. Middle-aged, elderly lady only. $70. 384-7474.

MALE STUDENT OR WORKING gentleman. References. $75. 388-9211.

ALL FOUND, SUITABLE FOR clean older working lady. 239 Superior.

FURNISHED, WARM, CLEAN, quiet, close in, no pets. 658-5479, 598-6858.

OAK BAY AVE., PLEASANT room with cablevision, utilities, business person. $80. 592-1179.

RITZ HOTEL
710 Fort St. 383-1021

FURNISHED ROOM. STUDENT only. 384-8727.

200 APARTMENTS TO RENT UNFURNISHED

Chateau
Victoria
740 Burdett Ave., Victoria, B.C.
Tel. (604) 382-4221
ONE BEDROOM SUITES
Available OCTOBER 1st
$185 to $200
ONLY A FEW
TWO BEDROOM SUITES left on the 16th and 17th floors
For INFORMATION Please Call:
382-4221

Windsor
Court
260 GORGE ROAD
LUXURY LIVING
Facilities include indoor swimming pool, hydro therapy pool, saunas, squash and tennis court and exercise room.
ADULTS ONLY
SORRY, NO PETS
1-Bedroom Suites $195-$213
2-Bedroom Suites $245-$285
Call Mr. and Mrs. D. Bertrand
388-4555
MacArthur Park Estates Ltd

Harbour Towers
A full facility 12-storey building
—hotel and related services
—quality restaurant dining room with room service
—swimming pool
—hydrotherapy pool and sauna
—underground parking
—24-hour staff
—wall-to-wall carpets and balconies
2 bedroom, Oct. 1st from $340.00.

PRESTIGE OFFICE
SPACE AVAILABLE
For further information and courteous service please contact Harbour Tower, 385-2405.

EXCLUSIVE RENTALS
1—Unfurnished 6 to 8-bedroom manor house on 2 acres of beautiful in-town waterfront property. Three-car garage. Available immediately, preferably on a two or three year lease, $2,500 per month.

2—Unfurnished 4 bedroom home on 22 acres of beautiful North Saanich waterfront. Built-in appliances, carpeting and drapes. Available the beginning of November on a 6-month to 1 year lease. $1,500 per month.
JACK MEARS
OAK BAY REALTY LTD.
RENTAL DEPARTMENT.

PARKSVILLE, B.C.
Retire or relocate in new apartment building in Vacationland. 1 and 2-bedroom suites. Responsible adults only. No pets. For details, write The Pettigrew House, Box 1107 Parksville, B.C., or 248-6821 evenings.

ROOMY 1 BEDROOM APT. LIKE new. McClure near Vancouver. Wall-to-wall carpet, drapes, appliances, and parking, $175, Cable TV extra. Available after Oct. 15. Prefer retired couple. No children or pets. Phone Tues. p.m. 9-11, 384-1761 or write R. Whellams, 1130 Woodstock Ave.

200 APARTMENTS TO RENT UNFURNISHED

DELUXE SEAVIEW
CONDOMINIUM
Beautiful 3-bedroom, 2 bathrooms, seaview condominium in Oak Bay, deluxe appliances, fireplace, immediate possession. References please. Rent $525 per month. 598-6063.

NEW 2 BEDROOM, 1½ BATH quality condominium, close in. Corner suite, private sundeck, swirl pool, sauna and games room. Stove, fridge, dishwasher. $350 month includes hot water heat. Adults only. 386-7551.

DELUXE, LARGE, NEW 3-BEDroom suite, 2 bathrooms, balcony, free washing facilities, cablevision, parking, walking distance to town, ideal for 3 semi or retired. Victoria Press, Box 713.

CLOSE TO GORGE, 1-BEDROOM suite in basement, ½ bath, stove, fridge, and all utilities included. Suitable for mature working lady. $100. 383-5179.

ONE ONLY, ONE BEDROOM, one only, two bedroom, in modern block near Jubilee Hospital, no pets, older tenants. Reply Victoria Press Box 661.

NEW DELUXE CONDOMINIUM, Victoria area, 1 bedroom, use of amenities, references required. Rent $230. Call after 6 p.m., 656-1375.

2-BEDROOM BASEMENT SUITE, separate entrance. Rent $125. Utilities included, no dogs. Phone 383-3897.

AVAILABLE OCTOBER 1, bright, 1-bedroom suite, in older block, Fairfield area, suit elderly folk. 479-6761.

TWO-BEDROOM-SUITE, LIGHTS, heat and water included, $165. Available now. Phone 383-3963.

201 APARTMENTS TO RENT FURNISHED

Oxford Tower
Inn
133 Gorge Rd. East
FULLY FURNISHED
LUXURY APARTMENTS
Including coloured TV, maid service, laundromat, indoor swimming pool, swirlpool, sauna, and paddle tennis court.
ADULTS
SORRY, NO PETS
388-6431

THE
ROYAL SCOT
425 QUEBEC
This new apartment bldg. offers: Fully furnished 1-B.R. suites — Color TV, shag carpets, linen, dishes, laundry facilities, indoor pool, whirlpool, sauna, games room, underground parking.
Managers:
Mr. and Mrs. G. Arnold
Phone 385-3543

EXCLUSIVE RENTAL
Fully furnished modern 4-bedroom home in the Uplands with outdoor heated swimming pool. Available for 1-year starting March 1975. $1,500 per month.

FURNISHED APARTMENT
1-bedroom furnished apartment available for 5 months starting middle Oct. or Nov. 1. Prefer older couple. $300 per month.
JACK MEARS OAK BAY
REALTY LTD
RENTAL DEPARTMENT.

FULLY FURNISHED BACH. AND 1-B.R. Stes. available from $220 month. Includes cooking facilities, coloured TV, maid service, laundromat. Available from September 16, Call now.

CRAIGFLOWER MOTEL
388-7861

FULLY FURNISHED BACHELOR and 1-bedroom suites available from $210 per month. Includes colour TV, maid service, laundromat, indoor pool, swirl pool, saunas, restaurants. Canterbury Inn. 382-2151.

FULLY FURNISHED BACHELOR and 1-bedroom suites available from $200 per month. Includes colour TV, maid service, laundromat, indoor pool, saunas, restaurants. Coachman Inn. 388-6611.

FOR RENT FULLY FURNISHED, sunny, 2 bedroom suite in luxury condominium by Beacon Hill Park. Available to 1 or 2 careful adults from Oct. 15 to March 15 $325. Details 384-4931.

KITCHEN UNITS AVAILABLE AT Maple Leaf Motel, weekly or monthly rates. 388-6488.

1 AND 2-BEDROOM UNITS FURnished utilities and linen supplied. Saanichton, 652-1415.

TOURIST OR TRANSIENT — Beacon Hill, everything supplied, Bus stop. Weekly. 383-5459.

NICE LARGE BACHELOR suite. Available Oct 1, $120. Responsible adult only. 385-0894.

1 FURNISHED SLEEPING room. 383-4991.

202 FURNITURE TO RENT

STANDARD FURNITURE
Three Rooms from
$35 per month
Immediate Delivery
382-5111

203 APARTMENTS WANTED

BY NOV. 1, QUIET, NON-DRINKing or smoking, childless couple 40, without pets require an apartment on the top floor of a block located in the Cook, Fairfield Village area. Prefer 2-bedroom, north east corner suite, large one bedroom will do. Would consider Dec. 1. 383-9316 after 6 p.m.

MOTHER AND 12-YEAR-OLD daughter and small quiet pet, wants one or two bedroom apartment or duplex, near school, must be clean. Phone 385-4859.

YOUNG MATURE WORKING couple with one child need onebedroom apartment by October 1st. Preferably near town. Please call 598-7117 after 5 p.m.

RESPONSIBLE WORKING MAN and wife from Alberta — no children — need 1-bedroom duplex or suite under $175, month. Please phone 479-8576, evenings.

PROFESSIONAL WOMAN, teacher, requires a bachelor or one-bedroom apartment for October 1st or as soon as possible thereafter. Ring 592-3821 days.

NURSE DESPERATELY NEEDS bachelor suite or housekeeping room. Preferably on bus route. 477-9492 after 3:30 p.m.

RESPONSIBLE YOUNG COUPLE require 1 or 2-bedroom apartment or house, by October 1. No children, no pets. 478-5528, ask for Ian.

RESPONSDIBLE COUPLE WITH 9 month son would like older,main floor house under $200. Will repair. References. 388-5227 evenings.

YOUNG WORKING COUPLE REquire unfurnished apartment or suite. Please phone 382-9535.

WORKING COUPLE, FEMALE friend, need 2 bedrooms apartment. 382-1348.

NEED APARTMENT OR SMALL house under $115. 385-5914 evenings.

URGENTLY REQUIRED BY nurse, quiet 1 or 2 bedroom apartment or duplex. 386-9392.

WANTED BY OCTOBER 1. 2 bedroom suite, house. Up to $175. 479-8576.

206 DUPLEXES TO RENT

DUPLEX TO RENT
Unfurnished 2-bedroom duplex in Oak Bay. Carpeted, stove and fridge. Heat and cablevision included. Prefer quiet working couple. $250 per month.
JACK MEARS OAK BAY
REALTY LTD.
RENTAL DEPARTMENT

OAK BAY JUNCTION, 1-BEDroom apartment, unfurnished, no pets, available October 1. Phone 479-4069.

GORGE AREA, MODERN 3-BEDroom side duplex, suit couple with 1 or 2 children, no pets, references, $315. Phone 384-5835.

TOWN AND COUNTRY, 3-BEDroom, half-basement, stove and fridge available, no pets, $275 per month. 386-1790.

BRAND NEW 3-BEDROOM, 2 bathroom, 1,300 sq. ft. available immediately, $375, after 6, 478-0008.

1-BEDROOM SUITE, NO SMOKers, no pets. Quiet adult. $155, including heat and gas. 598-4766.

207 DUPLEXES WANTED TO RENT

YOUNG MATURE WORKING couple with one child need one-bedroom duplex by October 1st. Preferably near town. Please call 598-7117 after 5 p.m.

WANTED BY MAN AND HIS family, 3-4 bedroom house or side by side duplex, preferably in Esquimalt, on or before October 1st. Rent $200-$250. Phone 385-3880.

RELIABLE WORKING COUPLE would like 2-bedroom duplex or house. Phone after 6. 386-3909.

210 HOUSES TO RENT UNFURNISHED

BROWN BROS. on LANSHARD

385-8771 (ANYTIME)

Brentwood Bay $350.00. Lovely modern 3-bedroom home. Available immediately. Sorry no pets or children. To view call BROWN BROS. on BLANSHARD 385-8771.

CHILDREN AND PETS CONSIDered to responsible tenants. Two storey, three bedrooms, Town and Penthouse Condominiums. Each unit includes wall to wall, two baths, fridge, stove, washer, dryer. Vacant now, Oct. 1 and Nov. 1. 840 Craigflower. $295-$375. Viewing, 383-4568.

NEW 2 BEDROOM, 1½ BATH quality condominium, close in. Corner suite, private sundeck, swirl pool, sauna and games room. Stove, fridge, dishwasher. $350 month includes hot water heat. Adults only. 386-7551.

SHAWNIGAN LAKE RESORT Area. Two-year-old house. 2 Bedrooms, wall-to-wall throughout house. Large fireplace, 4 piece bath, large sun porch, $290 per month. 384-045.

MCKENZIE-QUADRA AREA, quiet street, close to schools and bus, 4 bedrooms, 2 up, 2 down, 1½ bath, stove, fridge, washer, drapes included. $370 per month. References required. 478-2854.

WANTED IMMEDIATELY, RESponsible female, 20-30 years, to share 3-bedroom house. Phone 383-6697 after 5.

NEW TWO BEDROOM HOME, town of Sidney, near ocean on 1 acre, $280. Adults only preferred. References. 656-4066.

FOR RENT AGAIN, OCTOBER 1. 4-bedroom, 2-bathroom. References required. 18-month lease. $375. Call after 9 a.m. 382-8093.

531 PHELPS — $300
Modern 3-bedroom, full basement home, available immediately, Western Homes Ltd., 386-3498.

3-BEDROOM FAMILY HOME, ON large property, close to schools and bus, available 15th October, $310 per month, 479-1861.

VERY URGENT. MOTHER AND daughter desperately need 2 or 3-bedroom home by October 1. 479-6776.

SEAVIEW $650 MONTH. 4 BEDroom home. Cordova Bay area. 477-6971 or 658-8746.

FOR RENT 3-BEDROOM HOUSE near town. $225 month. Contact 385-2496 between 9 a.m. to 5 p.m.

WANTED 1 OR 2 GIRLS TO share 4-bedroom home, phone 386-7161 after after 5.

5-BEDROOM HOUSE, DEEP Cove, by October 1. $275 month. Abstainers. No Saturday calls. 656-3363.

4 BEDROOMS, $350 MONTHLY. At crossroads Cedar Hill and Hillside. 658-8601.

211 HOUSES TO RENT FURNISHED

PART AND FULL TIME CAFEteria help required by private club. Experience preferred but not essential. Involves day and evening shifts alternate weekends. Mature, capable person given preference. Apply Victoria Press Box 707.

NOW FOR RENT, $100, LIGHT and Water included. Single woman or fellow. Fully furnished if needed. 19 ft. self-contained trailer. 1145 Lippincott Rd., Happy Valley. 478-5375.

NOVEMBER 1 — MARCH 31, furnished 1-bedroom and den, central. Mature couple, no children or pets. $300 plus services. 385-3017.

ESQUIMALT. FURNISHED COZY 2-bedroom home with fireplace. $350 per month. 385-0625 or 478-8089.

COLWOOD
3-bedroom full basement, 2-year-old home, November 1st to Jan. 31. Rent $400. No pets. 478-6524.

WANTED: SINGLE PARENT TO share large house with mother and young son. $175. 385-3219.

212 HOUSES WANTED TO RENT

WANTED IMMEDIATELY, acreage with house and barn. Close to Duncan. Will supply references and 6 months rent in advance. Call Duncan 746-5634 evenings and weekends.

YOUNG SCOTTISH FAMILY needs 3-bedroom house, reasonable rent, any area. Vey reliable. Write James Lindsay, General Delivery, Victoria.

NEEDED IN OCTOBER, LOW rent. Older 3-bedroom house, with yard for two working couples from Gulf Islands. 112-539-5501 or 112-539-2286.

PROFESSIONAL COUPLE WITH 2 school aged children, no pets, wish to rent house or duplex with nice yard on yearly basis from Nov. 1. 477-8605 after 5 p.m.

HELP HELP HELP
YOUNG EXECUTIVE with wife and 1 child urgenly require home to rent, preferably in rural or ocean locality. 478-5925.

HELP! COUPLE WITH FIVE children, need three-bedroom house in four days. Days call Janet, 477-6911, Local 864. 386-2754 evenings.

RELIABLE COUPLE REQUIRE apartment of small house, preferably with work space. Call John, 383-8460 or 479-3100.

3-BEDROOM HOUSE, YARD, one child, small pet, between $200-$250. Good condition. Will do minor repairs. 479-3276.

$15 REWARD FOR A DEFINITE leed on a small house in Colwood area. Preferably near Sooke Rd. Under $200. 383-8777, 478-3578.

REQUIRED 3-4 BEDROOMS BY family of four, close to Elementary school and bus. Up to $350. After 6 p.m. call 477-0288.

THREE GENTLE SPIRITUALLY inclined people with dog, seek house or apartment, reasonable. Will give it care. Phone 478-9273.

TWO RELIABLE WORKING MEN with disciplined dog need house in Victoria area, beginning October 1st. 386-8116.

COUPLE (LIVING IN TENT), desperately need 1 or 2 bedroom house. phone Greg, 9-5:30, 385-9728.

NEEDED URGENTLY ONE OR two bedroom House, young couple with two year old. 652-2551.

URGENT, 1 OR 2 BEDROOM house, older couple. References. 384-0366.

COUPLE WITH BABY AND TWO pussycats reequire quiet house. 598-4154.

REWARD $35 FOR 3-4 BEDROOM house by hard working U-Vic students. 477-6245.

COUPLE DESPERATELY NEED 1 or 2 bedroom home, under $200. 656-5384 or 656-3475.

ONE-BEDROOM SUITE OR small house by student. Peggy, 477-6245.

STORES AND OFFICES TO RENT

Office Space Available
At new Gorge Shopping Centre, No. 201-2951 Tillicum. Air conditioned, excellent location, currently being rented to optometrist, dentist, government, etc. 388-5812 and 388-6113

AVAILABLE IMMEDIATELY IN Vic West-Esquimalt area, new small office renting for $75 per month, also larger areas of 600 to 800 sq. ft. renting from $125 including heat and light. Call Mr. Anderson, Tudor Estates, 382-2721 or 477-4985.

LEASING SOON
Retail and office space in new building on trans-Canada highway in Duncan. Ph. 246-9334 or write Art Harrison, 170 Trans Can. Highway, Duncan.

CITY CENTRE
Store or office, 2200 sq. ft. completely remodelled in the heart of Victoria business district. 477-5719 or 477-2106.

STORAGE SPACE AVAILABLE reasonable rates. 388-5812.

215 HALLS, WAREHOUSES, STORES AND OFFICES TO RENT

3000 SQ. FT.
700 BLOCK FORT STREET
SECOND FLOOR— IMMEDIATE OCCUPANCY
REASONABLE RENT (MAY LEASE SMALLER PORTION)
CALL B. LAWLESS 382-7276
TOWN & COUNTRY REALTY LTD.

TOWN AND COUNTRY AREA
Prestige office quarters, comprising of 667 sq. ft. including bathroom area. Adjacent to shopping centre. Separate office partitions. Available Oct. 15, Lease available $310 P.M. Mr. D. Munro, Victoria Realty Ltd. 386-3585.

RETAIL STORES TO RENT
Retail units available in the Mall at 720 Yates Street. Areas from 255 sq. ft. For leasing information contact M.E.P.C. 383-4168.

WAREHOUSES AND OR OFfices available for rent. Offices 240 sq. ft. and larger, warehouses 260 sq. ft. and larger. Call G. Howarth, 592-9573.

FORMER BURGER CHEF SITE corner of Quadra and Pembroke, large parking area for information call 383-5922 or 386-6308 between 9 a.m. and 4 p.m.

LANGFORD LITZ CENTRE, 1002 Goldstream. Retail stores, three units, Office space approx. 2,300 sq. ft. Ample parking, reasonable rates. 477-4925.

APPROXIMATELY 450 SQ. FT. office available in modern air conditioned, professional building, opposite City Parkade. Reasonable rent. Phone 383-4168.

STORAGE AREA REQUIRED 500 sq. ft., to store lumber and materials. Davidson, Smith Cntractors, 386-1291.

CONCRETE BUILDING FOR rent downtown, up to 21,000 sq. ft. 388-9901 from 9-5 p.m.

ATTRACTIVE HALL, ALL OCcasions, reasonable rates. 384-2945 evenings.

SECOND FLOOR DOWNTOWN office space, 450 sq. ft., $125. 384-9012.

233 MORTGAGE LOANS AND INSURANCE

1st and 2nd MORTGAGE LOANS
PRIVATE AND INSTITUTIONAL UNLIMITED AMOUNTS FOR COMMERCIAL RESIDENTIAL AND INTERIM FINANCING MORTGAGES AND AGREEMENTS PURCHASED IMMEDIATE DECISIONS Competitiive Interest Rates
P. R. Brown and Sons Ltd.
762 Fort St.
385-3435

1ST—2ND—3RD MORTGAGE LOANS
NO BONUS
NO DISCOUNT
NO HIDDEN CHARGES
Examples

Borrow	Pay Monthly
$ 2,500	$ 37.00
$ 5,000	$ 74.00
$10,000	$148.00
$15,000	$222.00

15-year ammort. — 5-year term
No amounts too small or too large
Highest prices paid for existing mortgages or agreements
Interviews in the privacy of your home
Money immediately available
W. A. (Bill) Hodgson
385-4528 385-2458
24 Hour Service
Byron Price and Associates Ltd.

NEED MONEY?
First, Second or Third Mortgages available based on market value. Free evaluation on your home or land.
Call ELLWOOD NAULT, 388-4150 or OLYMPIC REALTY LTD., 385-5741

MORTGAGE MONEY
Private and institutional funds available for all types of mortgage financing. Buying a home or refinancing for investment or to pay off debts. Mortgages and agreements bought and sold. KAJ JACOBSEN 382-9191. CANADA PERMANENT TRUST REAL ESTATE DIVISION.

WE HAVE SOME VERY FINE 1st mortgage investment opportunities available, with mortgaging as low as 50% of value, strong covenants, interest rates 12% and up, and terms from 1 year to 5 years. CALL VINCENT HOLMES, 384-8124 PEMBERTON, HOLMES LTD.

WE HAVE FUNDS AVAILABLE for first, second, third mortgages. Interim financing. Current competitive rates. Rae Investments Ltd., 388-7891; evenings 477-3886.

NEW LOW RATE
All the money you need, 2nd mortgages. R. Geddes, Principal Properties Ltd. Days 477-9514, eves., 477-6430.

234 MORTGAGES FOR SALE

1ST AND 2ND MORTGAGES
Excellent security and covenant.
YIELDING 12% and up
Contact Don MacGillivray
ROBERTS INVESTMENTS & MANAGEMENT LTD.
702-1175 Douglas St. 388-6691

FOR SALE: SECOND OF $17,000 at 10%, on excellent property. Offers. 598-7691.

235 WANTED TO BORROW

ROCKLAND
Exclusive accommodation available for senior citizens who enjoy the better things in life.
We offer you:
A luxurious tudor home to call your own.
English gardens for your pleasure. Excellent cuisine, diningroom or tray service.
Available Oct. 15.
For more information call: Mr. or Mrs. Veder, 385-8768, Room 205.

WE NEED MONEY!! YOU NEED INTEREST!!
If your cash savings are not earning at least 12% interest, your dollars are eroding due to inflation. Good secure mortgages are probably the best way to protect your hard-earned money. Don't be afraid of an unfamiliar field of investment. Phone:
GEORGE BLACKBURN of JACK MEARS OAK BAY REALTY LTD. at 598-3344 ANYTIME

MONEY TO INVEST?
Mortgage funds needed continually. Excellent yield, Prime properties!! Good Personal Covenants!!! For assistance and-or RESULTS, please call GORD. G. COWAN at 385-5741.
OLYMPIC REALTY LTD.

235 WANTED TO BORROW

URGENT
REQUIRE two $25,000.00 1st MTGES. Represents 50% of the value of property. BEN GREIG 388-6231 or 598-3105. ISLAND PACIFIC RLTY.

REQUIRE $25-$30,000 1st Mtge. Payable $250-$300 mo. with 13% int., 3-yr. term. Security—Shawnigan Lake waterfront home on 4¾ acres, value around $75,000. Excellent covenant, S. W. Anderson Ltd., 384-9328.

RELIABLE PRIVATE PARTY requests $26,000 1st mortgage money at 14½%. 652-1562 or 479-2209.

WANTED: $7500, FIRST MORTgage at reasonable interest rate, excellent property and covenant. Reply Victoria Press Box 706.

WANTED: $25,000 FIRST MORTgage on $40,000 home. 478-6715 after 8 p.m.

240 BUSINESS OPPORTUNITIES

THINKING OF TRYING TO ESTABLISH A NEW BUSINESS??
Consider the benefits of an established business with a good income, excellent living accomodations and lots of room for future development.
INTERESTED?
Well if so, contact me now about one of Victoria's finest nurseries that I now have for sale, and I will give you more details in regards to the business, the location and the 3½ year old, 1400 plus square foot home. MLS No. 8582.
BOB CARBY
386-2911 382-1459
Homefinders, Wall and Redekop Realty Ltd.

PRINCIPAL PROPERTIES LTD. 477-9514
GRAVEL
PROVEN SOURCE OF 1,000,000 CUBIC YARDS AND POSSIBLY MORE. LOCATED ON 80 ACRES OF SUBDIVIDABLE LAND CLOES TO DUNCAN. FOR FURTHER PARTICULARS CALL BOYD SADLER.
477-9514 592-1929

Rest Home Prime Location!
This lovely home has built a name for itself through the years. A well organized business with exceptional financial return. Owners retiring will finance. Unique opportunity for right party. IRENE VAN 384-9191 or 382-9191.
Canada Permanent

WESTMONT REALTY LTD.
27 CADILLAC 386-679.

CORNER GROCERY
Averaging $400 per day. Newly renovated premises, new refrigeration equipment, one bedroom living quarters. $85,000 for building equipment and fixtures.
386-6796 DAVE TAYLOR 384-2718

EASY FINANCING GROSS OVER $85,000
Must sell grocery, plus short-order cafe, plus living quarters. On main local street — extremely busy. Price includes building, land, business, fixtures and equipment. MUST HAVE OFFER! Asking $75,000. M.L. 8670. Call F. COLOMBIN, 385-3033 or OLYMPIC REALTY LTD., 385-5741.

CORNER STORE $50,000
COMES WITH ITS OWN ACCOMMODATION. TWO BEDROOMS, LIVING ROOM, KITCHEN, BATHROOM. SITS ON TWO LOTS. HAS ITS OWN GAS PUMPS. IDEAL FAMILY OPERATION IN MARIGOLD AREA.
BILL WILSON
WESTERN HOMES LTD.
386-3494 478-2253

VICTORIA MOTEL
in prime location on Gorge Road this profitable motel consists of 13 units plus living quarters for owner. Shows excellent earning and secure future for an ambitious couple. Gross $42,000 in last 12 months, full price $168,000. Would consider house or property in trade as part down payment. For full particulars on this exclusive listing call. JIM ALLAN, 386-2955. Mayfair Realty.

Telegraph Harbor
Splendid marina in fine, sheltered natural harbour. Eight acres of land plus 3.5 acres water lease. Attractive three bedroom dwelling plus restaurant and store or approx. 1240 sq. ft. Support buildings and numerous other features. 2700 feet of moorage space. $340,000—half cash can will handle. MLS 7285.
382-5171 PETER MASON 477-9318
Canada Trust Co.

INVESTORS
WATERFRONT COMMERCIAL
I have just listed a 12-unit Motel right on the shores of Vancouver Island's most popular resort lake. As well as providing an excellent return on the very low asking price of $149,000, there is great potential for future development of a strata-title nature. For further information contact:
384-8126 JACK COLWELL 385-3018 PEMBERTON, HOLMES LTD.

WHAT A BUY!
GENERAL COMMERCIAL zoned land in a strategic location for less than $3.00 a sq. ft. Lot size 70'x320'. Good access. Price only $65,000. New ML. Don't miss it, Phone:
Terry Eden
386-3494 479-1528
Western Homes Limited

GROCERY STORE OAK BAY
Suitable for husband and wife. Includes business and equipment. Leased premises. Steady increase this year. $13,900. Call:
JOHN HOLMS of JACK MEARS OAK BAY REALTY LTD. at 598 3344 anytime

MUST HAVE OFFER!
Beauty parlour. Reduced $3,000. Gross Profit Increase of over $12,000 for 10-month period. Price now $19,500. URGENT! Phone F. COLOMBIN, 385-3033 or OLYMPIC REALTY LTD, 385-5741. M.L. 8446.

M2 ZONING
Located on Beta St. across from Burnside business sector. Lot size 60x120', 2-bdrm. house on property. Make an offer on $52,500. MLS No. 8353. SHIRLEY MOLLBERG, 478-5327, Homefinders, Wall and Redekop, 386-2911.

R3 — 12 SUITE SITE $60,000
Excellent city Pandora location, walk to Downtown. Price includes 12 suite design. Approved by city, also block survey plan.
Call EVENINGS: 658-8222, 385-0297, 598-4210, 592-3931.

WELL-ESTABLISHED BEAUTY salon with good steady clientele for sale. Newly decorated, new equipment, fully stocked, ample parking in busy shopping centre. Asking $11,500. Reasonable offer considered. Selling due to illness. Victoria Press, Box 597.

TV REPAIR SHOP IN EXcellent location. Well known business. New owner must have TV and radio servicing certificate. Asking $2,500. For further details call: Island Pacific Realty Ltd., 388-6231. Sue Warke 479-7725 or Adella Davis.

CORNER GROCERY
Averaging $400 per day. Newly renovated premises, new refrigeration equipment, one bedroom living quarters. $85,000 for building, equipment and fixtures.
386-6796 DAVE TAYLOR 384-2718

INTERESTING BUSINESS FOR owner-management team. 27 rental units plus room for expansion. For further details please call Wayne Butterfield or Graham Ireland at C. N. MONTAGUE CO. LTD., 384-9318 (24 Hrs.).

240 BUSINESS OPPORTUNITIES

BOWLING ALLEY CABARET WITH INDOOR SWIMMING POOL AND RESTAURANT
11,400 sq. ft. concrete blk. building with possibility of enlarging and situated on 23,000 sq. ft. of prime commercial land. This property is located in large residential and commercial area. Excellent family or partnership opportunity. Good possibilities for a neighborhood pub operation. Presently shows good financial return. Could easily be increased.
BERT COLES, 384-8001
The Royal Trust Co.

SACRIFICE!
Owner must sell delivery business. Asking price $7,000 but open to offers. Steady customers and excellent potential. MLS. For details please contact Doug MacKillop, 384-0308 (Res) or C. N. MONTAGUE CO. LTD., 384-9318.

CONDOMINIUM DEVELOPMENT An investment group is being formed to own and develop a condominium, on prime waterfront property. Write Victoria Press. Box 701, for further details.

FOR SALE
Must sell my share in Port McNeil Bakers for health reasons. Well established bakery, P.O. Box 476, Port McNeil, B.C. 956-3941, res. 956-3507.

COMMERCIAL LOT ON BUSY corner, Trans-Canada Hway, in rapidly expanding residential and recreational area. Could accept small cruiser or camper, as part payment. 743-5005.

HERITAGE COUNTRY STORE Thriving grocery store on West Saanich Rd., possible restaurant or neighbourhood pub. 3-bedroom residence upstairs, $80,000. Phone Bruce Wilkin, 598-8366.

BEAUTY SALON
Modern, fully equipped, low rent, steady clientele, fabulous potential. Phone 386-9953 after 6 p.m.

BUSY MODERN 2-CHAIR barber shop. Owner can stay on part time or commission. 477-5866, phone after 6 p.m.

244 REVENUE PROPERTY

DUPLEX OAK BAY BORDER $44,900
100 yards off Oak Bay Avenue on a 64'x110' lot with fruit trees. Now owner occupied, on main floor one-bedroom suite with second bedroom in high basement. Spacious 2-bedroom suite upstairs with separate entrance. This is a clean residence and could be converted back to family home with 2 full bathrooms.
CLIFF SALMOND
385-7721 477-3626
GARDNER REALTY LTD.

THIS . . . WE'VE HEARD A THOUSAND TIMES
"WE'D LIKE TO OWN A NICE DUPLEX . . . WITH THE OTHER SIDE TO HELP US DEFRAY INFLATION COSTS ON OWNING A HOME OF OUR OWN . . ." Well . . . we've got one only, six years old, with large living rooms . . . 3 lovely bedrooms . . . and a beautiful shady front yard . . . Yes! and the owner will save you a lot of expense by carrying a mortgage on it but you must have a good down payment . . . Offered at $69,500 . . . and located in Gordon Head . . . Phone J. T. WILLS, 383-4932 day or 478-2469 evening.
KER and STEPHENSON LTD.

CITY TRUST
FAIRFIELD HOME AND SUITE
Quality 2 bedroom home with 3rd bedroom and family room on lower level. Rents $300. PLUS 6 yr. old 1 bedroom carpeted suite SxS completed in 1968. Rents $175. Full Price only $55,900 with large 9% mortgage. ML 8906. Don Robertson 477-9551 CITY TRUST.

WESTERHAM ESTATES LTD.
440-1070 DOUGLAS ST.
25 SUITES
Well maintained block located in Rockland area. Excellent holding property. Price $14,500 per suite. For more details, call Westerham Estates 382-6151 or Dick Batey 592-4607.

GREAT OPPORTUNITY
Rest home, $84,900. Yes, this thriving Fairfield rest home is giving an excellent living to its present owners. Licensed for 13 guests, this charming home is just ½ block to the sea, and has a large private 3-Bdrm. owners suite. Asking price includes business property and furnishings. Good $41,000 at 10% mortgage can be assumed.
386-3231 JEFF CHALK 477-8274
BLOCK BROS. REALTY LTD.

$55,000 OPERATING EFficiently 6 rental rooms plus lovely owners suite. Vendor will finance. ML.
Mary McGuire or Donna Valikoski
388-6275 Local 2438 or 2476
Douglas Realty Ltd.

Duplexpert
I have sold 10 duplexes in 7 months from $35,000 to $120,000. I know the market and have a long list of buyers. For evaluation call GLENN NICHOLLS, 388-6231 or 479-5971, ISLAND PACIFIC REALTY.

VENDOR MUST SELL!!!
All offers will be considered on this 2 bedroom each suite triplex. Close to shops, bus and schools in a choice rental area. Gross $560 per month. Minimu mexpenses. To view call, PAMELA HAERE 386-2911 or 385-0595 Homefinders, Wall and Redekop.

80 PER CENT AMAZING!
And possible on $ invested. By common sense and logic, you will agree. Unbelievable? See for yourself. Phone 386-7415.

S/S DUPLEX
1000 sq. ft. on each side. Both sides have, 3 bedrooms, four-piece bathrooms, living room wih fireplace, large kitchen with eating area, and full high basements. Well located on Lampson St. ASKING ONLY $63,500. Financing available. CALL PETER BARDON, 388-6231, Island Pacific RLTY.

BY THE DUPLEXPERT
1. 7 SUITES — $120,000.
2. Side x side Duplex, $42,900.
3. Up and down Duplex, $41,900.
4. Up and down Duplex, $36,500.
For info on these or any revenue properties call GLENN NICHOLLS, 388-6231 or 388-6275. LOC. 358. Island Pacific Realty.

DUPLEX— BEACON HILL PARK
UP AND DOWN DUPLEX, asking $45,000. One bdrm., L.R. and Kitchen up, two bdrm., L.R. and Kitchen down. Large lot. M.L.S. PETER PRIMGAARD, 592-2596. Charman Pacific Realty Ltd. 385-9765.

CLOVERDALE
Two-bedroom plus in-law suite. $65,000. R. KEELING, 388-6231 or 383-3860. Island Pacific.

BY OWNER
A side-by-side duplex only 4 years old, magnificent views of the water, grossing over $1000 per month, all offers considered. 382-5048 after 6 p.m.

244 REVENUE PROPERTY

APARTMENT BLOCKS TWO GOOD ONES
44 suites, elevator, balconies, wall-to wall carpet in good location. Full Price $704,000.
38 suites, also in good location, wall-to-wall carpet, balconies and elevator. Financial statements available. Full price $608,000.
HAROLD WARE
385-7721 598-4358
GARDNER REALTY LTD.

WILLOWS SxS DUPLEX
This 3-bedroom each side duplex with full basements and drive-in garages is located on easy-care lot close to shops, schools and on bus line. Ideal owner-occupied situation. Excellent first mortgage available. Try $16,000 down on asking price of $69,900. MLS. For appointment to view please call:
DAVID BILLINGHAM
388-6424
BAYSHORE REALTY LTD. 512 Fort Street

REVENUE UP TO $550. FULL PRICE $58,500. OLDER UP AND DOWN DUPLEX. UP — 1200 SQUARE FEET, 3 BEDROOMS, TASTEFULLY REMODELLED. DOWNSTAIRS — 1400 SQUARE FEET, 3 BEDROOMS, NEW WALL-TO-WALL. PLUMBING, WIRING AND HEATING ALL NEW. 478-8355. PRIVATE — NO DRIVE-BYS.

SIDE-BY-SIDE NEAR NEW DUplex, income over $1000 month, by owner. 382-3808.

247 COMMERCIAL OR INDUSTRIAL PROPERTIES

WESTERHAM ESTATES LTD
440-1070 DOUGLAS ST.
382-6151
PRIME PANDORA LOCATION Approx. 10,000 sq. ft. land with two buildings, ideal for professional offices or redevelopment. Price $175,000. MLS. Call Westerham 382-6151 or Dick Batey 592-4607.

LOTS!!
HILLSIDE, ZONED C.I. Over 12,000 sq. ft. Asking $90,000.
OFF McKENZIE AVE. 1½ ACRE. Could be good for townhouses. Asking $90,000. Try your offers on any of these properties. PETER PRIMGAARD — 592-2596 Charman Pacific Realty Ltd. 385-9765.

OPEN TO OFFERS Industrial Land
2.341 Acres bounded by 2 major roads - good access to city and ferry — offered at $2.25 sq. ft. present your ofier now.

17000 sq. ft. in the city offered at under $5.00 per sq. ft. information 382-5171 THE ZIEGLERS 592-1768

Canada Trust Co.
DOWNTOWN
Brick Building
1,800 Sq. Ft.
$59,000
MRS. BAXTER — 385-3435
Anytime
P. R. BROWN AND SONS LTD.
762 Fort Street, Victoria, B.C.

AVAILABLE FOR LEASE TWO NEW WAREHOUSES
Central Location
5,000 Sq. Ft. and 6,000 Sq. Ft.
Ideal Distribution Point
Will adapt to suit
For further information contact
384-8126 JACK COLWELL 385-3018
PEMBERTON, HOLMES LTD.

CLIENT WANTS INDUSTRIAL ZONED SITE for small warehouse, consider all offers.
TED BOWDEN — 479-1479
NATIONAL TRUST — 386-2961

SELL OR LEASE
3 or 4 bay garage, body shop or ? on busy corner Trans Canada Highway, excellent tow truck location, no oil company lease. Phone 743-5005.

ASKE HOLDINGS LTD. Commercial and Industrial Properties required.
477-9547 Res. 656-1162

1800 SQ. FT. COMMERCIAL building in Colwood area, for sale or lease. Phone 478-3641.

250 HOUSES FOR SALE

OLYMPIC REALTY LTD.
385-5741

FAIRFIELD
3-bedroom, older style bungalow with 1,200 sq. ft. on main floor, in beautiful Fairfield and within walking distance of Dallas Road waterfront. Needs re-decorating inside, but has excellent potential with full high cement basement. Nice, easy care lot with fruit trees. Asking a low, low price of only $39,950. To view and make your offer call RAY MORRISON, 477-8801 or office 385-5741.

"MAKE AN OFFER"
Beautifully treed, well-secluded lot located close in on Old West Saanich Rd. with a gentle brook running across the property year round. 2 wells on the property or city water at the road. Asking only $27,900. For further particulars call RAY TILLYER, 477-8484 or office 385-5741.

HORSE LOVERS! 7½ ACERS SECLUDED
Well treed prop. — approx. 5 acres level, only 20 minutes from town. Panabode home on full basement. 3 bedrooms, kitchen and eating area, dining room, living room with stone fireplace, 4-pce. vanity bathroom. Needs finishing. OOM heat (hot water), double shake roof, Insulated. Two wells — main well 12 gals. per min. New 28x50 barn with 20x50 loft. Also 20x16 workshop. Asking $95,000. ML 8903. Phone F. COLOMBIN, 385-3033 or off. 385-5741.

QUIET TREED AREA
Close to Beaver Lake. Good stucco 2-bedroom home with 3rd bedroom in part basement. Includes electric kitchen, L.R. with fireplace, dining area, 4-pce. bath. Level 130x130 lot with trees and shrubs. Asking $45,000. Call F. COLOMBIN, 385-3033 or 385-5741.

NEED MORE ROOM?
4 bedrooms, all extra large rooms. Located close in on a large lot. Fruit trees in large rear yard. Asking only $39,900 and vendors may carry a small 2nd mortgage. For further information please call: RAY TILLYER 477-8484 or DON OAKES, 478-4334.

offer. 385-7976. No agents.

OAK BAY WILLOWS. 2-BEDroom home, basement home, basement garage, blinds, drapes, rugs, appliances, garden equipment included. $43,900. Owner. 598-4003. Open to offers.

FOR SALE BY OWNER
3-bedroom plus den, wall-to-wall carpet. $36,000. 598-6193.

250 HOUSES FOR SALE

BLOCK BROS.
1800 Blanshard
3636 Shelbourne
1949 Sooke Rd.

BARGAINS?
Yes, bargains still exist. In the heart of exclusive land sits a darling home with 2 RBs, full BSMT, large lot 70x135. Sitting high and proud on a slight rising hill just waiting for you. You'll be proud of this home. With its inviting FP, large LR with DR. And so much more. Won't you visit me, with either Ken Purewall or with (Mrs.) Pat Forbes 384-3859 or office 477-1841.

Apartment Site POSSIBLE
Duplex house and lot zoned multiple. Next to apartment excellent area for building small apartment or in land assembly for larger apartment. Priced at a price any developer will look at. Asking for lot $11,500. for duplex with land $44,500. KEN PUREWALL 477-1841, (Mrs.) PAT FORBES

600' WATERFRONT Total Seclusion
This superb VICTORIA property is situated on a penin. of almost an acre of totally secluded and beautifully maintained grounds, interlaced with well planned walks to take advantage of the 600' waterfront. Docking facilities for deep-drafted boats. Fish from your own beach. Plus an immaculate 5 BR home with magnificent views from the excellent kitchen, large formal DR and the grand LR. Marble FP. Concealed lighting. A truly unique property, offered at $135,000.
598-1420 TED WALFORD 477-1841

WATERFRONT GORDON HEAD
A custom designed and built high waterfront residence, with truly panoramic views of Mt. Douglas Beach, Cordova Bay, James Island and Haro Strait. This immaculate waterfront 4 BR home has been built and maintained with luxury in mind: exotic wood feature wall of teak, 2 raised hearth FPs, 10 channel intercom, 3 baths, 4 pce. ensuite plumbing, and a superb view kitchen, fully equiped, with access to a spacious sundeck from the kitchen and the formal DR. Large rec room, a rare and beautiful property, offered at $112,000.
598-1420 TED WALFORD 577-1841

VENDOR WILL CARRY 1st
This dandy at 35 Moss St. with 5 BRs and 2 baths needs a decorators touch, but financing can be easy. Call me it's not often you can get a place as nicely located as this.
JAMIE MacGREGOR
477-1841 477-4270

4 BEDROOM FAMILY HOME
Northridge area on well landscaped lot with unobstructed views to the north and west. Quiet dead end street but easy access to town. Only 5½ years old. Large 22x12 rec room. Offers to $56,500.
477-1841 RON KERFOOT 652-2594

MT. TOLMIE 1580 SQ. FEET
And much more room in the BSMT. Large kitchen. Fully enclosed sun porch — 74x130 well landscaped lot. Near school and the university.
477-1841 RON KERFOOT 652-2594

OPEN HOUSE 252 SEAFIELD RD.
Wed. 1-3:30 P.M. New home! Sea breezes! Some seaviews! Features 3 bdrms on main plus 2 down. 3 bathrooms! No more lineups. rock fireplace in living room. In attendance.
386-3231 OLIVE WEBBER 478-7733

FAIRFIELD 3 BDRMS— MAIN FLOOR
Easy care home on 40x90 ft. easy care lot. In popular area, close in, this home provides all living accommodations on main floor. Dining room has corner fireplace. Oil furnace, 1 yr. old, copper plumbing, heavy duty wiring. Ideal for family or retireds at $40,000.
386-3231 OLIVE WEBBER 478-7733

2 ACRES PASCOE RD.
Price reduction — $21,900. Situated in Holiday Park Estates this lovely parcel is nicely treed at rear of property; remainder cleared. Glently sloping. Suitable for horse. On B.C. Hydro.
386-3231 OLIVE WEBBER 478-7733

PSST . . . WANT A DEAL?
Exceptional 2 bdrm Esquimalt home with fully developed bsmt. that you can move into right now. And the owner will look at offers on $42,000. This is a real cutie. MLS 8000. John Adank 478-5561, 479-8135.

DOWN PAYMENT A PROBLEM?
3 brand new 3 bdrm. full bsmt homes available in Colwood-Thetis Heights area, ready for comfortable living. With $6,000 to $8,000 down you could start owning one now. Priced from $47,500. John Adank 478-5561, 479-8135.

Byron Price and Associates Ltd.
804 BROUGHTON ST. 385-2458

IMMACULATE 3-BEDROOM HOME
Beautiful 8-year-old home in immaculate condition with large living rm, pumice stone FP, dining rm, kitchen with eating area, double plumbing, full high basement with 5-room suite which could be rented out! Separate garage. Patio, fruit trees, fenced lot plus many extras. Full price $62,500. Phone Victor Wong 385-2458.

FAIRFIELD SPECIAL
Home With Character
Elevated lot with a little park across the street — not in a subdivision. This 1500 sq. ft. 2-bdrm., ranch-style home is nestled in a setting of arbutus, rockeries and shrubs. Unusual design. 13'x26' living rm with fireplace has view of Mt. Baker. Roomy kitchen with nook features knotty pine cabinets, Dutch doors. Large utility room, wired and plumbed. Immaculate condition. Hot water heating. Truly a home of which you can be justly proud. Clear title — and available financing to approved buyer is better than you think. Price $59,500. Just call Don Bacon. You will be glad you did. 385-2458.

RITHET'S for Real Estate Insurance Appraisals
714 FORT
382-4251

BY OWNER, FOUR MONTHS old, 5 bedrooms on cul-de-sac, two bathrooms, two fireplaces, sundeck off master bedroom, kitchen and dining rm.; Olympic view, make your offer, accept trade smaller house, 4101 Cortez corner Feltham. 477-0466.

250 HOUSES FOR SALE

WALL & HOMEFINDERS REALTY LTD REDEKOP
3480 Douglas 386-2911

ATTRACTIVE HOME VIEW ROYAL $42,900
3 BDRMS. — BSMT.
On quiet cul-de-sac, large lot, new roof, new carpeting, large kitchen, separate diningroom, brick fireplace in living room. MLS. Call: MARGARET BRIDGER, 386-2911 or 385-1188.

2 BDRM. CONDOMINIUM SUITE ROCKLAND — 1½ BATHS.
Brand new suite with large patio. Off white carpet, ample cupboards. Building has sauna, whirlpool, billiard room. MLS. Call MARGARET BRIDGER 386-2911 or 385-1188.

3 BDRM. HOME IN SIDNEY $45,900
A beautiful brick fireplace accentuates the attractiveness of this modern home, set on large lot. In-line dining room, sundeck, rec-room in basement. MLS. Call: MARGARET BRIDGER 386-2911 or 385-1188.

15 SUITE — GOOD REVENUE CLOSE-IN . . . COOK-BAY AREA.
$145,000 for this well maintained apt. block. Owner will carry attractive agreement for sale for $100,000. For details please call: MARGARET BRIDGER 386-2911 or 385-1188.

CEDAR HILL
Immaculate 2 bedroom with w-w carpeting. Living room and dining room combined with corner fireplace. Family-sized kitchen with stove and fridge included. Asking $35,900. MLS. LOLA CLARK, 386-2911, 479-3010.

DEVELOPERS!
1.64 Acres of land in Reynolds area. Suitable for 12 attractive townhouses. Services readily available. MLS. Call: MARGARET BRIDGER 386-2911 or 385-1188.

OPPORTUNITY
Older 3 bedroom bungalow situated in an Industrial area. Excellent for warehouse on property. Only $31,500. ELEANOR BRAY 386-2911, 592-1130.

SIDNEY
Nice 3 bedroom home, attractive living room, raised hearth, dining room in-line. Bright kitchen with eating area. Large yard fenced, in good area. $45,900. ELEANOR BRAY 386-2911, 592-1130.

AFFORDABLE
Home plus Cottage. Yes at $33,900 this home is reasonably priced even without the income from 1 bedroom rented cottage, but let the rent help with the payments. Located on double lot in Shawnigan Village. 30 min. drive from Victoria. In a quiet area off the main road but only a few minutes walk to beach and amenities. Some lake view. Older no step home in good condition offers 3 bdrms. nice kitchen; diningroom; large livingroom and family room. Oil furnace. Nicely landscaped yard; low taxes. This property won't be on the market for long so phone now for appointment to view. MARILYN MOORE 386-2911 or 478-2482. Immediate Possession.

CHARACTER LOG HOME
Hide-a-way in the trees. Unique 7-year-old log home on 4.25 picturesque acres. 2 bedrooms, well planned kitchen with built-in oven and range. Floor-to-ceiling rock fireplace in cozy living room. Low, low taxes. Be one of the first to view this unusual property, at $52,900. It won't last long. Phone: JO LENNOX, 386-2911 or 478-2563. MARILYN MOORE, 386-2911 or 478-2482.

CHURCH WANTED
We have two congregations needing new location, City, Esquimalt, Colwood or Sidney preferred but will consider other area. Will also consider suitable building sites. Please call MARILYN MOORE, 478-2482 or JO LENNOX, 478-2563 off. 386-2911.

GORGE — $42,500
Charming, immaculate, little over 900 sq. ft., 3 bdrms., living room with fireplace and w-w, separate laundry room; lovely treed lot; close to schools; shopping and transportation. Call anytime. MLS. JULIE MANNESS 386-2911 or 479-8019 MARG WILSON 383-4569 or 386-2911

TEN POINTS TO PONDER
1—First impression — rustic charm.
2—6-year-old rancher with unusual and appealing floor plan.
3—Woodsey view from rear deck and patio.
4—Excellent garden-level suite for in-laws or guests but adequately remote.
5—Bedrooms — 5 in all. Flexible arrangement can possibly occupy 4 for main and 1 for suite or 2 for main and 3 for suite.
7—Snug family room with bar and massive stone fireplace.
8—Large assumable 9½% 1st mortgage of $32,000 at $275 — PIT.
9—'74 net taxes $315.35.
10—If you can happily adjust to a busy road, as so many obviously do, profit from the fact, as the price of $62,000 has been adjusted accordingly.
Ring BOB or NINA STEPHENS 386-2911 anytime!

P.R. B
P. R. BROWN AND SONS LTD.

UPLANDS
This architecturally designed home is situated on a beautiful, secluded, park-like lot of over half an acre, bordering on Uplands Park. The house is of true Post and Beam construction of 2100 sq. ft. all on one floor with radiant oil hot water heating.
There are four bedrooms and two full vanity bathrooms. The large kitchen with the spacious, delightful family room off, is a gem of meticulous design which the mother of a family, or a gourmet cook, would truly appreciate. In fact the whole house is designed for easy yet gracious living with storage and "built-ins" galore.
A large floor-ceiling raised fireplace, graces the living room and a "wall" of thick plate glass sliding doors open onto the serene back patio.
There are so many "thoughtful" things in this house — you must see it!
It is very realistically priced at $98,500. M.L.S. For appointment to view please call:
MRS. BAXTER
385-3435 — Anytime
P. R. BROWN & SONS LTD.
762 Fort St., Victoria, B.C.

10 PER CENT FIRST MORTgage $30,000 B.C. second $5,000. Owner will carry some. New 1,248 sq. ft., 4-level split, high up on the rocks. 3 bedrooms and large den space. Still time to choose carpets. Full price $51,700. 478-6268.

APPEAL AND VALUE
To start or retire. Here it is. On transportation. Possible three bedrooms, large living room with fireplace. Full basement. Nice lot and garden overlooked by sundeck. Good financing possible. Only $42,950. M.L.S. City Brokerage, 386-3547.

4-BEDROOM FAMILY HOME, Vic. West. New roof, quiet street near schools. Owner will finance. $39,500. No agents please. 592-2038.

250 HOUSES FOR SALE

Bayshore realty ltd.
512 Fort St./388-6424

QUEENSWOOD SPLIT-LEVEL
3 bedrooms, dining area, family size living room with fireplace and floor-to-ceiling windows overlooking secluded lot. Large recreational room on lower level. Two baths, one 4 Pce. and one 2 Pce. Large workshop and loads of storage area. Carport and extra wide driveway has room for second car and boat. For the best in Western Contemporary Style Living this 1600 sq. ft. home has lots to offer. Full price only $58,000. MLS 8848.
WILF COTTON
388-6424 Res. 479-3876

"SNEAK PREVIEW" BROADMEAD $86,500
Contemporary design, on the hill and scheduled for completion in mid October. It is rather difficult to visualize the end product but we are "game," if you have an imagination. One thing is certain; the builder always specializes in quality construction. Upper level for sleeping; main level for dining, entertaining and relaxing; and basement suitable for future recreational development. Four bedrooms, two and one half bathrooms, den, pantry, laundry room, walk-in closet, two sundecks, panelling, wall paper accents and wall-to-wall throughout. Even a built-in dishwasher is on order! Carpet is on the way but still time to select your light fixtures. MLS 9284. (Wear old clothes).
BRENT D. EWING
388-6424 (Res. 658-5661)

PANORAMIC VIEWS
Located 1 mile north of Cordova Bay, this compact 2-bedroom Panadode sits on a beautifully landscaped ⅓ acre with breathtaking views of the islands and straits with Mt. Baker in the background. The home is in as new condition, on a no-through road, and will suit the couple who enjoy a beautiful garden. Some financing available. Price reduced to $53,900. For further information and appointment to view, please call:
BARRY BOWES
DAVID BILLINGHAM
388-6424

SWAN LAKE
This solidly built 11 year old, 2-bedroom home, with 3rd in basement, and den or sunroom off kitchen, sits on a large secluded lot with plenty of trees. Large existing mortgage available. This is excellent value at $49,900. MLS 8719. Please call:
BARRY BOWES
DAVID BILLINGHAM
388-6424

Montreal Trust

GLANFORD AREA — LOVELY FAMILY HOME — $49,500
This ideal family house is located across the road from an elementary school and within easy access of other school levels. The home is very well maintained with good-sized living and dining room, kitchen with eating area and lots of cupboards plus built-in oven and range top, three bedrooms and oak floors throughout. The full high bsmt. has a finished rec. room and drive-in garage, plus lots of storage space, laundry area and space for a fourth bedroom, if desired. All this plus an attractive lot with many lovely mature shrubs and flowers. Don't delay on this one, as it won't last long. For appointment to view call JEANNE LUCAS
386-2111 477-1342

MONTFORD CRESCENT FERNDALE AREA
This property has all the accommodation required by a good-sized family. 3 BRs, living room with F.P. and dining area opening onto huge sundeck, large cabinet kitchen, large entrance hall, and 4-pce. vanity bath. Downstairs are 2 or 3 more bedrooms, 4-pce. bath, rec. room with F.P., laundry area and more. The location is a large level lot in a quiet cul-de-sac. The asking price is only $79,900. MLS see it now with
386-2111 LEON JICKLING 384-8669

NEW LISTING ON QUIET CUL-DE-SAC IN COLWOOD
This lovely modern family home has 3 BRs, LR with raised hearth fireplace and DR with a bay window overlooking the back garden, plus cheery kitchen with breakfast nook. The full high bsmt has a finished rec. room with wet bar. All this on a charming high lot with all sorts of potential for the gardener. Must be sold so call today to view, asking $54,975.
386-2111 JEANNE LUCAS 477-1342

WHITTOME'S
4520 West Saanich Road
Royal Oak Branch
479-1667

$32,900
for solid 2-bedrm. full-bsmt. home in good area of Victoria. New furnace and hot water tank, separate garage. Lot value approx. $18,000.
479-1667 ROY TELFORD 382-4183

THE White House NORTHRIDGE
One of the most attractive homes in this popular subdivision offered for the first time. Located on a 100x130' lot that is fenced and tastefully landscaped with fruit trees, shrubs and an excellent garden area. Living and dining Rms. with fireplace and better quality wall-to-wall carpet, large kitchen with eating area. Attractive vanity bathroom and 3 bedrooms. Downstairs in the full Bsmt is a utility room and 2-Pce. bath. Modern lighting and paved streets with curbs makes this beautifully maintained property a "must see" at the realistic price of $53,900. To view without obligation call:
479-1667 BILL ANDERSON 479-6648

BY OWNER. CHARMING 4-BEDroom older home, living room, separate dining room, large kitchen, with carpeting throughout. Stained glass windows, full high basement. Lot is 50'x120' with fruit trees and good fencing. Oil Hot water heat. Close to school and low city taxes. May assume 1st mortgage at 9%. $42,900. 385-2754 or 652-2404.

ESQUIMALT LAGOON
Vendor must sell! New home. 3 bedrooms on main, 2 in basement, 1 full, 2½ baths, wall-to-wall quality carpeting, floor-to-ceiling slate fireplace, with feature wall, shake roof, water view, in excellent area Offers considered. Possession available immediately. 383-8345 or 478-7040.

$1000 DOWN
2-bedroom, full basement, drive-in garage. Just off Gorge waterway, large lot with fruit trees. $31,000 full price. Phone owner, 479-2209 or 652-1562.

$30,000 BARGAIN — DO YOU want your first home? Have children? Want a 2-bedroom, full basement home — that will qualify CMHC. Wall-to-wall living rm. and hall. 7 fruit trees, a real clean house. 656-2845.

250 HOUSES FOR SALE

D F H
D. F. HANLEY AGENCIES LTD.
3292 DOUGLAS ST.
385-7761
OR
3021 SHAKESPEARE ST.
388-4294

URGENT SALE
BETTER BUILT SIDNEY $49,900
Brand New Tudor
Beat quality thick shag throughout, 3 bedrms, 3rd bathrm, roughed-in, daylight basmt, dining rm. plus eating area in kitchen, balcony at rear over carport, 1204 sq. ft. MLS.
MABEL CRACK
385-7761 (24 hrs). 658-8594 (Res.)
— D.F.H. —

WAS $75,000 NOW $69,900
PRIME AREA
HIGH VIEW — Doncaster Area. Large deluxe 3-bathrm, 2 fireplace home. LOW, LOW % mtge. Here's a real bargain plus being a LADY'S DELIGHT with laundry room off kitchen and rm. size impressive, ground floor entrance. Rec. rm, 4th bedrm. and den on lower floor. Huge balcony over dble. carport. MLS.
MABEL CRACK
385-7761 (24 hrs) 658-8594 (Res.)
— D.F.H. —

Town and Country
2 Bedrms, full bsmt. home at 68 Crease Ave. Lot size: 50x112 and well cared for. Bright cheery and open 17x13.4 kitchen with large eating area, 11x18 living rm. with fireplace. Newer 100 amp. wiring, copper plumbing, new Sears — Tex insulting, never repaint exterior, new roof and seamless gutters. Automatic oil furnace, leased oil hot water. Close to schools. Asking $35,000. MLS.
BILL WESTCOTT
385-7761 (24 hrs.) 477-5402 (Res.)
—D.F.H.—

OPEN TUESDAY, 1-9
$5,000 down for this near new, 1,200 sq. ft. home, 3 bedrooms, ensuite, fireplace, and completely finished basement. Located on a nicely landscaped family-size lot just minutes from schools, stores, and buses. See you at 3300 Richmond Rr.
DAVE CROOKES 592-6185
or
SABIL REALTY
588-4477, Vancouver

JACK MEARS OAK BAY REALTY LTD.
"The Professional People"
Coast to Coast
Real Estate Service
2194 OAK BAY 598-3221
3618 SHELBOURNE 598-3344

OPEN HOUSE
WED. - FRI. 1:30 to 4
LANSDOWNE SLOPES
2341 MIDDOWNE
Immaculate and tastefully decorated spacious home with 3 bedrooms, large living room with brick fireplace, dining room. Bright kitchen with separate eating area. Full basement with finished rec. room. Extra large lot with secluded garden, beautifully landscaped, trees and shrubs. MLS. $74,900. To view and further information please call: RUTH BENNETT at 598-3321.

HIGH TATTERSAL SECLUSION
On a large high lot in a country setting — with various types of shrubs and trees, minutes from the city. Well kept older home — spacious separate living room with brick fireplace — Dining room — Kitchen with plenty of cupboard space. 2 large sized bedrooms and den or extra bedroom in basement. Garage. MLS. To view please call: RUTH BENNETT or PETER NASH at 598-3321.

SOLD COMFORT
Spotless, attractive, smaller two bedroom home. Part basement with workshop. Pleasant lot with lawns and shrubs. Quiet street near park. Ideal retirement security. Just $33,900. Please call: RALPH NEWTON-WHITE or LYNETTE DELAHUNT at 598-3321.

ROCKLAND
DESPART AVENUE
A lovely 3-bedroom split level situated on a beautifully treed street with a great deal of seclusion. Large living room with fireplace plus large dining area. An all electric kitchen (quite unique room). Lower level has large family room with three extra rooms. Full asking price: $59,900. For viewing this exclusive please call: HAROLD WHILEY or BILL MOHR at 598-3321.

J.D. BOSDET LTD.
120 - 727 JOHNSON 386-3128

ONLY 7 LEFT
Open Daily
4 -7:30 p.m.
Corner Wallace Drive and Cultra Ave.
Quality constructed new homes located on a quiet cul-de-sac in Central Saanich. Fully serviced lots with underground wiring and sewer. These are well built attractive 3-BR homes with en suite plumbing up and full basements, with roughed-in fireplaces and plumbing. Priced from $51,900 to $59,900. Drive out East Saanich Road and turn left on Cultra Avenue. For prior viewing or information Call:
ALICE MOORE
592-4529
BRUCE POLLOK
385-2651
ED KRAFT
652-3676

BY OWNER
Beautiful split level 3-bedroom home, ni upper Henderson Road. L-shaped living rm., 2 baths, large rec. room, kitchen with eating area. Sacrifice price. 592-6892.

250 HOUSES FOR SALE

Pemberton Holmes Ltd. SINCE 1887

HOME AND REVENUE
$69,500

This duplex, only 2 years old offers exceptional value. Custom built by the present owner for himself. The main suite (over 1,300 sq. ft.) features 2 BR and large den or family room (14.4x20), huge sundeck, garage plus laundry-workshop (washer and dryer included). Suite No. 2 (approx. 1,050 sq. ft.) features 3 BR. Included in both are WW carpet throughout, all deluxe appliances, all drapes and much more. MLS No. 8754. For personal viewing call anytime.
384-8126 JERRY DOWNER 388-9901

GOVERNMENT HOUSE

Is just around the corner from this lovely 2-storey tudor-type home, custom built for the present owner less than 10 years ago, and is in better than new condition. It offers over 2000 sq. ft. of finished living area which includes 3 Br., 2 bathrooms. The ground floor is beautifully carpeted and provides a spacious L.R. and den both with F.P., a large kitchen with adjacent laundry. Just the type of family home to suit the young executive. Owenrs have boughht country property and offer this fine home for $78,900. MLS. Interested? Please call for details.
384-8126 MR. GREENE 385-0795

TWO NEW HOMES ESQUIMALT

1. 912 RANKIN RD. — A superb 4-level home with 1854 sq. ft. of finished accommodation, including 3-B.R., 3 Bathrooms, and large entry hall. Asking price is $69,900. MLS 9001.
2. 920 RANKIN RD. — A lovely 3-B.R. full-basement Spanish designed home. Features include old brick F.P. in L.R., dishwasher, elec. forced air furnace plus more. Asking price is $67,500. MLS 9000.

384-8126 WALT SLOCOMB 383-4035
384-8126 LARRY BROOKS 383-3203

INSTANT ACCOMMODATION

If you are in a motel with children and need to get settled quickly, call us about this 3-B.R. home at 314 LANGFORD STREET. Newly redecorated, cozily carpeted, handy to city centre, schools and bus. Moderately priced at $32,500. Just call for a look at the interior.
384-8126 MR. GREENE 385-0795

OAK BAY

A meticulous 2-B.R. full-basement home featuring:
1. Large full landscaped lot.
2. Near new W-W throughout.
3. Leaded glass windows.
4. Kinelex exterior finish.
5. Drive-in garage.

For further information please call anytime. Price reduced to $52,900. MLS 8243.
384-8126 WALT SLOCOMB 383-4035

BROWN BROS. on LANSHARD
385-8771 (ANYTIME)

HIGH QUADRA

An attractive 2-bedroom stucco bungalow on nice garden lot with fruit trees and shrubs. Cozy living room. Fireplace, plus dining room. Close to shopping, bus and schools. MLS 8834. Asking $45,000. Phone 385-8771, CEC PEARCE (anytime).

COLWOOD

3-year-old, 3-bdrm home situated on a dead-end street. Living rm with open fireplace and raised hearth, separate dining rm, convenient kitchen with sundeck off. Oak floors throughout. Full high basement with room for further development. For excellent value, be sure to see this attractive home. For appointment call DOUG LAWSON, 385-8771 anytime.

ROCKLAND MODERN ARCHITECTURE

A Contemporary Home of top quality construction throughout. The excellent use of natural stone and selected woods makes the interior satisfying to the most artistic taste. Over 2400 sq. ft. of luxurious and convenient living — having 2 secluded areas for outside activity — 3 bedrooms on the main floor and large recreational room with guest bedrooms on the lower level. 3 complete bathrooms — two garages — the most desirable features of this attractive home are numerous and inspection would be a pleasure and experience. Offered at $112,000. For appointment to view call DOUG LAWSON 385-8771 anytime.

WHITTOME'S
706 FORT ST. 388-4271

Looking for something very, very special in condominiums? I have two beauties on both Oak Bay and Dallas Road waterfront. MLS 8935, 9241. See my ad under condominiums.
ELEANOR SANDERSON
388-4271 384-9610

This Will Surprise You At $112,000

A spacious and delightful contemporary home in Rockland area of such exceptional quality that it can proudly compare with the superbly built mansions among which it stands. The fastidious will recognize the excellent craftsmanship in the beautiful interior cut stonework, luxury panelling and beamed ceilings which give the home its warmth and character. The outdoor and indoor privacy is cleverly contrived and not easily appreciated from the street. It makes for delightful family living and is well worth making an appointment to view.
ELEANOR SANDERSON
388-4271 384-9610
J. H. WHITTOME and CO. LTD.

PRINCIPAL PROPERTIES LTD.
4008 SHELBOURNE
477-9514

BEAT THIS AT $46,800

Immaculate 5-year-old, 3-bedroom full basement home in a friendly neighborhood. Carpet like lawns and warm floral gardens welcome outdoor living. A humidifier and 2 water heaters make for cozy indoor living in the Winter. Many other features make this a must see home for your growing family. Phone now to view this attractive home. MARION LUND, 652-2736 or 477-9514.

DIRECT FROM OWNER

Four-month-old home in Gordon Head area, close to school and bus. 3 bedrooms, good sized dining room, living room has fireplace, 1½ baths, family room with fireplace, double carport with sundeck, good quality broadloom and light fixtures, 10 per cent mortgage, total price: $58,000. Phone anytime, 477-8458 or see at 4351 Torquay Dr.

LOOK VACANT

Town and Country Shopping Area. No step, Stucco Bungalow. Two bedrooms, fireplace, garage and work area. Full basement. Owner will finance with reasonable down payment. $37,900. 3781 Saanich Rd. Phone owner. All offers. 592-4354. No agents.

VICTORIA REALTY LTD.
VR 386-3585

SURPRISE AWAITS YOU 4 BEDROOMS

Conveniently located in the Hillside-Quadra area. The living room has wall-to-wall carpet and a fireplace, family size kitchen, 4 excellent bedrooms plus a full basement, new roof and separate garage. Surprisingly priced at $35,900, be the first to view this home, by calling Grant MacFarlane, 386-3585 anytime.

LAKEHILL

Be the first to see this BEAUTIFUL NEW HOME close to completion. It is situated on a high WELL TREED LOT, overlooking the LAKE. Three large bedrooms. Spacious open living-dining room with sundeck off. Full basement with roughed-in plumbing and fireplace. Wall-to-wall carpet throughout. Priced at $56,900. Colin Munro, 386-3585, anytime.

TOWN & COUNTRY HOME PLUS INVESTMENT

The future land use of this house could increase your investment while you are enjoying this home that includes 2 bedrooms, living room with fireplace, separate dining room, bright kitchen with a good view, high basement with potential for future development. Priced to sell at $44,500, an exclusive listing with Grant MacFarlane, for more details call 386-3585.

10 NEW HOMES

Under construction, ready approximately Oct. 1, convenient location, Glanford and McKenzie. Priced from $51,900. For complete details please ask for the "duty man" at Victoria Realty Ltd., 386-3585, any time. Exclusive agents.

SOMETHING SPECIAL ¾ ACRE SECLUSION FABULOUS VIEWS

THIS HAS GOT TO BE ONE OF THE MOST beautiful pieces of property on Saanich Peninsula. Live in your own paradise among flowering shrubs exotic plants, rare flowers, nut and fruit trees, berries, etc. all so beautifully arranged that it is breathtaking. Thrill to the sweeping views across the water and inner islands to majestic Mt. Baker by day or the romantic reflection of moonlight at night. Set amongst this beauty is a cute 3-bedroom basmt bungalow, sparkling inside and out like a precious jewel. Your very own unlimited supply of crystal clear water. You will have to act fast or you will miss this rare and sensational buy at the low price of $56,000. Phone Morris Lund or Gerry Porter, 386-3585 anytime.

ROCKLAND

SPARKLING EXECUTIVE 2 OR 3-BEDROOM SPLIT LEVEL NEAR GOVERNMENT HOUSE. LARGE LIVING ROOM WITH FIREPLACE; SEPARATE DINING ROOM WITH SLIDING GLASS DOORS OFF TO SECLUDED PATIO; WELL-DESIGNED COMPACT KITCHEN WITH ADJACENT FAMILY ROOM; LARGE MASTER BEDROOM IS EN-SUITE; DOUBLE DRIVE IN GARAGE. ALL ON A LARGE HIGH FULLY LANDSCAPED EASY CARE LOT, OFFERING SECLUSION RARELY FOUND SO CLOSE IN. ASKING $79,500. BRUCE CHAMPION, 386-3585, res. 652-2583.

FAIRFIELD 3 BEDROOMS $32,900

A real nice family home well located close to shops, schools and transportation. Check this reasonably priced home now, by calling Grant MacFarlane, 386-3585, anytime.

National Trust SINCE 1898

ALMOST WATERFRONT! METCHOSIN LAGOON

Just a step from the beach, with beautiful sea views. A comfortable bungalow designed for family living (Three or Five) bedrooms depending on your needs. Basement bedrooms can be adapted to a large recreation room. Sit on the spacious sun deck and watch the ships go by! A very large lot with many fruit trees and a good measure of seclusion. Just listed as owners are moving up Island. Clear Title. Price $59,900.
W. A. STOTHERS
386-2961 658-5285

COLWOOD

—Well constructed attractive floor plan. 1260 sq. ft. main floor area.
—3 bedrooms, master with 2-pce en suite, 4-pce main bathroom.
—Living room with fireplace, separate dining room.
—Kitchen with eating area and sliding glass doors to sundeck.
—Full basement with 4th bedroom, utility area, roughed-in bathroom and additional development potential. PRICE $51,900.

ENA OR KELLY NEMETH
386-2961 477-4641

JUBILEE AREA 1220 Haultain St.

—Immaculate 2-bedroom plus
—Extra in full basement
—Wall-to-wall Carpeting
—Roomy kitchen, stove, fridge
—Owner moving, quick possession
—Owner may carry terms
—Drive-by — Then call

TED BOWDEN
479-1479 386-2961

DANE DEVELOPMENTS 383-6222

4 NEW HOMES GORDON HEAD FROM $52,900 to $60,900

10½% FINANCING 3 bedrooms, built-in dishwasher, W-W carpeting throughout. Full basements, paved driveways. These will definitely be the last homes at this price. Out Shelbourne to Kenmore; right on Kenmore to Torquay; Left on Torquay to Longacre; then first left to Torrington Place. Phone 592-2449. Nights: 383-5677. Courtesy to Agents.

WESTGATE REALTY
714 DISCOVERY ST. 388-9941

NEAR UPLANDS

This immaculate bungalow can be yours for only $49,900. Two spacious bedrooms on the main and an extra room in the full basement. Fireplace, separate dining room. Delightful garden. ML 9050.
388-9941 BOB HUGHES 592-2128

"Goode" Real Estate OPPORTUNITIES

Build your own dream home — one third acre lot. Owner will accept small down payment to assist purchaser during construction. Asking only $17,500. Call 388-9158.

Ideal family home, beautifully carpeted, full basement. Attractive landscaped. Drive by 2267 Moyes Road then call 388-9158 to view. Asking $45,900. All offers considered. Try your down payment. Trades accepted.

SxS duplex 986-988 Bray. Ideal investment. Only $6,500 down. Rental income will carry mortgage or live in one side and collect $225 monthly from the other. Call 388-9158.

Owner leaving city — will consider all offers — drive by 3060 Milgrove then call 388-9158 to view this delightful home in immaculate condition worthy of your inspection. Asking $47,500. Must sell — quick sale required.

Brand new, 3929 Glanford. Builder anxious to sell — will assist purchaser with financing. This home is featured in B.C. New Homes magazine. If you would like a complimentary copy call 388-9158.

3199 Balfour. Retirement or starter. Asking only $3[illegible],500. Drive by then call 388-9158 to view. Definitely priced to sell so act fast for this one.

441 Cook St. at Fairfield. Drive by today if you want to see a very attractive and well maintained bungalow. This home is featured in B.C. New Homes magazine. If you would like a complimentary copy call 388-9158.

Duplex — income over $500 monthly. Excellent investment. Take a drive by 537 West Bay and see for yourself. Asking $54,900 with only $5,000 down. Call 388-9158 to view.

Duplex SxS two storey — another good investment. Drive by 2836-2834 Karr. Call 388-9158 to view.

650 Cornwall — desirable location close to everything. Asking $[illegible]. Owners will consider all offers. Drive by today then call 388-9158 to view.

C. S. GOODE REALTY

LANSDOWNE SLOPE JUST LISTED

AN IMMACULATE EXECUTIVE HOME OF 1525 SQ. FT. FEATURING:

Main Floor — Large living and Dining Rooms, bright spacious kitchen with laundry room off, 4 pce. bathroom, three good sized bedrooms, and en suite plumbing with shower.

Downstairs — Full high basement with Billiard room, wet bar, and fireplace, games area, 3 pce. Bathroom, 1 extra bedroom and lots of workshop area.

Outside — Mature shrubs, beautiful flowers, and Golf course lawns makes this home a standout even amongst the fine surrounding homes.

SITUATED IN A COMMANDING POSITION WITH UNOBSTRUCTED OLYMPIC VIEWS

OFFERED AT $69,900

BRIAN BUTLER 598-1674
WHYTE and GOWER OAK BAY PROPERTIES 592-2407

BRAND NEW 3BR. HOMES Only 2 Left For early Occupancy

OPEN HOUSE THURS. and FRI. 2-9 P.M. SAT. and SUN. 1-5 P.M.

Situated directly behind the Royal Colwood Golf Course. Turn right at Colwood Corners to Goldstream Ave., then left onto Millstream Rd.

Both with full basements, 1½ baths. Double carports, large sundecks, floor-to-ceiling fireplaces. Part of Colwood Lake development. Both with views of golf course. Priced at $56,600 and $56,900.

Other homes for November and December occupancy from $51,400 to $58,900. These homes may be purchased with as little as $8,950 down.

Worried About High Interest Rates? One at 10½ P.C.

Why is the RIDLEY built home continuing to sell, even in this current "tight money" situation? Compare what we offer. You won't be disappointed. Superb finishing, colors and design co-ordinated professionally, locations convenient to shopping, schools and recreational facilities and above all

Quality Ridley Construction

backed by a comprehensive warranty. If you're new to Victoria, ask about our name.

RIDLEY BROS.
DEVELOPMENT CO. LTD.
478-1721 Eves. 388-4773

SOUTH OAK BAY
Character Home $69,500

First time advertised. Contains four bedrooms (two extra large) and den, two baths. Formal dining room, large living room, both with quality wool carpeting. Choice area. Venders will rent back or call re-possession details, 598-1480 after 4 p.m.

BY OWNER

Sidney area, new 3-bedroom home over 1300 sq. ft. with all features. Asking below list price of $49,500. Immediate possession. After 5 p.m., 598-6518.

NEW HOMES BY BUILDER

In the community of Saanichton on the Saanich Peninsula amidst pleasant surroundings. Only ten minutes from Town and Country

—Large lots
—On sewer
—All underground services
—Up to 1400 S.F.
—Full Basements
—One year warranty
—Low taxes
—Low down payments
—Excellent financing
—Priced from $49,900

UNICON HOMES LIMITED
Days — 386-0130
Evenings— 386-9930

PRIVATE SALE

Delightful country home on 2-3 of an acre. 3,000 sq. ft. on main floor. Thermo-pane windows, wall-to-wall throughout. 2 full bathrooms plus ensuite. Kitchen with sen-cabinets, family room with one wall built-in bookcase and desk. LARGE DINING ROOM AND SUNKEN LIVING ROOM WITH MAGNIFICENT stone fireplace. 5 large bedrooms, also den or 2nd living room on main floor. House is U-shaped and has 3 entrances to 48x22 heated pool with barbeque and stone fireplace. Change room with 3-piece bathroom. Finished laundry room and double garage wire fireboard lining. Beautiful easy care landscaping, low taxes, delightful sea views. Far less than replacement value at full price of $137,000. For appointment to view 656-3317.

ROCK BOTTOM

Rock bottom! Under priced at $51,900. Quality-built Gordon Head home, 1179 sq. ft. Pick your own exterior and interior. Reserve now before prices jump again.

AND

Only one left on Brentwood Dr., beautiful ocean view. To park your own boat — MARINA AT YOUR FRONT DOOR. $49,700. All you need is $5,000. Mortgage arranged at 11%.
BILL KAPTEYN 592-7623

FIXED 9½% INTEREST

Mt. Tolmie area, charming house with backyard, patio, shed, fruit trees, through hall, living room with fireplace, adjoining dining room, 2 large bedrooms, bathroom, with near new wall-to-wall throughout, new roof and hot water tank. Kitchen with eating area, separate oil furnace room. Large carpeted utility room with cupboards. Near new paint inside and out. Washer, stove, fridge included in the price $38,000 with 9½% fixed interest, $15,000 mortgage and $23,000 cash. Close to schools, shopping centres and bus. No agents. 598-6267.

READY TO MOVE IN

Homes in Gordon Head, close to all schools, etc. 9¾% interest N.H.A. From $52,450 up. Phone Kasapi Construction Ltd., 386-6191 anytime.

LANSDOWNE SLOPE BY OWNER

Beautifully landscaped on large lot with flowers and fruit trees. View of the Olympics. Three bedroom, bathroom, living room with fireplace, dining room, large kitchen with eating area. Lower floor panelled family room with bar. Bedroom, work shop laundry room, ample storage and cupboard space, drive-in garage. OOM furnace. Phone 592-4800.

Investors
SYNDICATE REALTY LIMITED
620 Broughton St. 386-7721

3 IN 1

Triplex near city centre. Grossing $500 per month. $49,500 — Offers. Details call J. H. Whalen, 386-7721 or 382-7975.

ALLTOWN REALTY LTD.
477-6973

FOR SALE

New houses in Gordon Head. Built, your choice of lot and style. Outstanding value. Call
J. McCORMACK 592-6214
C. ARNOLD 592-6454
HENDERSON REALTY LTD.
385-9741

$1.00 DOWN

With $375.00 per month P. and I. MAY be possible with approved credit and qualifying income of $1350 per month, 2 bedroom full basement home on 50x125 ft. lot in Glanford area. No pile of junk, this cute 750 sq. ft. home is sound, well decorated, and affords a real cosy life style. Don't dally — call now — Dale Vieweger 383-1047 (24 hrs).

CUSTOM BUILT HOMES

1-year guarantee plus on all our homes. Money available at reasonable interest rates. For your dream home, phone Kasapi Construction Ltd. 386-6191 anytime.

FOR SALE BY OWNER. OAK Bay family home with 3 bedrooms, family room, living room, dining room plus fireplace. Full basement. Situated at Central location on a small lot. This house must be sold and all reasonable offers will be considered. To view please phone 383-6875.

BY OWNER

Elk Lake-Cordova Bay area. 2-bedroom house, full basement, hot water heating on ½-acre lot. Asking $55,000 cash. For appointment to view, phone 477-5101 or 658-8436.

RESIDENTIAL PROPERTY WITH tenants. Grossing $6600 per year. Down payment $12,000. Owner will carry agreement on balance. Accept good liveaboard sailboat as down payment. Reply to Victoria Press Box 674.

1 YEAR OLD, 1800 SQ. FT. finished, owner-built home. 4-bedroom en suite, 2 floor-to-ceiling slate fireplaces, landscaped, fenced. Close to marina's and schools. Can assume mortgage at 10%. 656-4832 or 598-7007.

ESQUIMALT LAGOON, 1 BLOCK from beach. Beautiful sea view, 1,300 sq. ft., brand new, 3 bedrooms, full basement. Full price $61,500. Clear title. 478-6268.

MUST BE MOVED FROM present site, 2 bedrooms, kitchen, living room, utility. 1038 Goldstream Ave. $1,500. 478-8582.

T. L. MANN and ASSOCIATES LTD.
1820 OAK BAP AVE. 598-5144

Quickest Coat!

Printed Pattern

9361 SIZES 8-20
by Marian Martin

Pop this quickie coat on over everything to go every place! Choose polyester or wool knits, flannel, tweeds, with or without binding. Send!

Printed Pattern 9361: Misses' Sizes 8, 10, 12, 14, 16, 18, 20. Size 12 (bust 34) takes 3 yards 54-inch fabric.

$1.00 for each pattern — cash, cheque or money order. Add 15c for each pattern for first-class mail and special handling. Print plainly size, name, address and style number. Send to Marian Martin, The Daily Colonist, Pattern Dept., 60 Progress Ave., Scarborough, Ont. M1T 4P7.

Save! Sew a wardrobe and save dollars — send for New Fall-Winter Pattern Catalog! School, career, casual fashions! Free pattern coupon inside. 75c.

Sew and Knit Book with basic tissue pattern, $1.25. Instant Fashion Book, $1.00. Instant Sewing Book, $1.00.

Chill Chaser!

624
by Laura Wheeler

Easy to make and easy to wear. This cape-shawl is tops!

Shield your shoulders with a soft, warm cape-shawl of fluffy mohair. Crochet quickly in easy rib stitch in soft pastel. Pattern 624: Misses' sizes 10-20 included.

75c each pattern — cash, cheque or money order. Add 15c each pattern for first-class mail and special handling — to Laura Wheeler, The Daily Colonist, Needlecraft Dept., 60 Progress Ave., Scarborough, Ont. M1T 4P7.

The source of inspiration— our new 1975 Needlecraft Catalog! 180 designs, 3 printed inside. Send 75c now.

New. Nifty Fifty Quilts $1.00.
New! Ripple Crochet, $1.00.
Sew and Knit Book has basic tissue pattern, $1.25.
Needlepoint Book, $1.00.
Flower Crochet, $1.00.
Hairpin Crochet Book, $1.00.
Instant Crochet Book, $1.00.
Instant Money Book, $1.00.
Instant Macrame Book, $1.00.
Complete Gift Book, $1.00.
Complete Afghans No. 14, $1.00.
12 Prize Afghans No. 12, 60c.
Book of 16 Quilts No. 1, 60c.
Museum Quilt Book No. 2, 60c.
15 Quilts for Today No. 3, 60c.
Book of 16 Jiffy Rugs, 60c.

GARDNER REALTY Ltd
385-7721

3 BEDROOMS $38,500 SIMPSON-SEARS

A spotless house in a most desirable area. Main floor has carpeted living room, large master bedroom, completely remodelled kitchen, utility room, 3-pce bath. There are 2 large bedrooms upstairs. Lane at rear for extra parking. A delightful home at a modest price!
385-7721 Kent MacLeod 385-2016
Cliff Salmond 477-3626

3 BEDROOMS FULL BASEMENT LARGE LOT

Owners transferred and must sell their 17-yr-old spotless home. Full basement has finished rumpus room, laundry room and drive-in garage. There is also an extra carport at rear of house situated on 50'x205' lot. To view please call:
385-7721 Cliff Salmond 477-3626

OAK BAY BORDER 3 BEDROOMS

This is an older home with style! The old charm and modern conveniences. The old wood has been preserved in living room. The 12'x18' formal dining room, complete with fireplace, has a built-in china cabinet and bookcases. Large modernized kitchen with it's own eating area. All 3 bedrooms have walk-in closets, and one even has it's own balcony. Another room in full basement suitable for work room. Don't wait to call for this new exclusive listing — Just $48,500.
385 7721 KENT MACLEOD 385-2016

UNDER $30,000 DUPLEXED ZONED

Can anything be good under $30,000? Try this for a starter home or for upgrading property. This two-bedroom home in better part of Esquimalt is now ready for your inspection. Priced to sell at only $25,000. Phone now for this new exlusice listing!
KENT MACLEOD
385-7721 385-2016

OWNER TRANSFERRED $36,500

This property combines the convenience of being close to town with the freedom of open space. This 2-bedroom home adjoins a natural 12 acre city park. Immagine, new wallpaper, new wall to wall, new copper plumbing, new wiring and new paint on outside. This home has been renovated for owner but he has just been transferred. It features living room, dining room, large kitchen with eating area and full basement with 2 more rooms. Stove, fridge, washer and building materials included. Phone me now!
NEW EXCLUSIVE LISTING!
KENT MACLEOD
385-7721 385-2016

GORDON HEAD 3 BEDROOM

This attractive home is unique. It is a 3-level split. The bedroom area is entered by a balcony that overlooks a spacious living room. There is a brand new floor to ceiling white brick fireplace with raised slate harth. Touch-latch kitchen cabinets. Another bathroom down adjoining a 12'x19' rec. room. Excellent schools within 3 blocks. This will not last! Call now for this exclusive listing. $49,900.
KENT MACLEOD
385-7721 385-2016

JOHNSTON REALTORS APPRAISERS 385-2471
1306 BROAD ST. SINCE 1903

COUNTRY APPEAL NORTH SAANICH $69,500

Suit a couple or small family. Quality built two-bedroom bungalow positioned in a park-like setting. Party-size living room. Quaint dining area overlooking the sea and Gulf Islands. Roomy and functional kitchen. Separate and well placed utility room. One and one-half bathrooms. If you're fussy about a basement, you will be delighted with this one. Matching double garage. For further information call Simon Flett, 385-2471. MLS 8203.

FOUL BAY RICHMOND AREA

Splendid three-bedroom and den bungalow on a level lot. Bright living room with fireplace. Dining room with built-in china cupboard. Sparkling kitchen with an abundance of cupboards. Full high basement and wide drive-in garage. Fenced rear yard for pets. $49,900. Call Simon Flett anytime, 385-2471.
Johnston and Co. Ltd.

MAYFAIR REALTY
3153 Douglas St. 386-2955
WOODWARD'S MAYFAIR CENTRE

GORGE WATERFRONT

New KRAHN home under construction featuring 3 bedrooms, 2 bathrooms, separate dining room, living room with sundeck overlooking the water, family-size kitchen, full basement. Choice of colours, fixtures, carpeting available at this time. Approximately 73 ft. of waterfront. Mortgage available. Trades considered. Call GEORGE WALL, 386-2955 or res. 478-5681.

SACRIFICE SALE METCHOSIN

This BRAND NEW HOME of over 1300 sq. ft. of super construction is being offered at a sacrifice sale — LOW DOWN PAYMENT. Situated on 2.08 ACRES of view property. Offered at $59,500. Best offer will take it. CALL NOW. LOU BLOOMFIELD, 386-2955 or res. 383-2374.

CHAMPION
Real Estate and Dev. Ltd.

TWO-BEDROOM HOME
On Large Lot
Town and Country
$37,900

Professionally Modelled on English Style
A Bargain Troublefree
John Jenkins 598-5767
813 Fort St. 388-4477

REDUCED

MARIGOLD AND WEST BURNSIDE, close to schools and bus. Large five-bedroom home, two full baths, sundeck, veranda, full basement, enclosed garage plus storage shed in back. Large lot, double concrete driveway. All to $46,500. 920 West Burnside. 479-7620 or 478-3706.

JACK MEARS OAK BAY REALTY LTD.
"The Professional People"
Coast to Coast
Real Estate Service
2194 OAK BAY 598-3321
3618 SHELBOURNE 598-3344

OPEN HOUSE 909 Rankin Rd.

THURS. FRI. SAT. 1:30 - 4:30 p.m. $67,500. Trade acceptable. A beautiful home. Massive cut stone floor to ceiling fireplace is focal point in the living and dining rooms. Simulated balcony effect is unique. Luxurious W-W carpets throughout, including the 3-bedrooms. (Master bdrm. en suite). Kitchen is strikingly finished, with custom cupboards. Basement is high and bright with "rec" room area to be finished (has fireplace). Room for extra bedroom. Roughed-in plumbing for 3rd bathroom. Nicely treed area close to beautiful Gorge waterway. Call C. WONNENBERG or F. WILLS at 598-3344 anytime.

REID THIS:

Do you want good, better or BEST? Builders own residence, and this one quality throughout. Phone me and I'll explain all special features like. 5-pce. bathroom up, master ensuite, shower and sauna down, teak cabiners in kitchen, expensive dishwasher, extras, extras for selling price of $85,000. for this GORDON HEAD family home. Call RUBY REID at 598-3344 anytime.

OH YES! The contractor is building another 3-bdrm. in the same district — ready for occupancy soon and you could choose your own carpets and colors if you call now. RUBY REID at 598-3344 (24 hrs).

What you seek may be here,

1—BRENTWOOD area, quiet cul-de-sac a most desirable home of 3 bedrooms; 2 levels; double carport — better than new — quality throughout — with landscaping and screen patio. $72,900.
2—ESQUIMALT, near all centres of activity but on a quiet street. You'll enjoy this 2-bedroom, full basement bungalow, neat, clean, sound and only $44,800.
3—CITY, good return on your investment in this revenue conversion of 6 rental units and you can enjoy the large 2-bedroom owners suite. Beautiful grounds, good area, close in and only $59,900.
4—KAMLOOPS B.C. 1½ acres; insulated cabin, stream; near Pinantan Lake. Your holiday retreat for the asking price of $17,000. Call: ROY GOULD or EDNA VLIET at 598-3344 anytime for more information or to view.

Freshly decorated

A character home of approx. 2000 sq. ft. in desirable Oak Bay offers large high ceiling rooms that provide space for gracious entertaining while the kitchen and bathrooms have been fully modernized. Two bedrooms, a den and a utility room complete the main floor. Large bedroom down plus semi finished rec room and space for further development. Price — $57,900. See the many other extras with: MARJ NAPPER at 598-3344 or 592-9554 or KEN PORTER at 598-3344 or 656-5235.

Starter!

2 bedroom, no basement, ideal for young couple. Area is handy to shopping, transportation, the yard is fenced with good garage and the price is right at $34,500. To view call: KEN PORTER at 598-3344 or 656 5235 or MARJ NAPPER at 598-3344 or 592-9554.

High Quadra

A home you'll be glad to come back to. Nearly brand new. Ideal for couple and child. Views of Victoria, Esquimalt and Sooke Hills. Many special features inside. Large living room with feature fireplace. Dining room. Sunny kitchen. Master bedroom has en suite. Second bedroom on main. Full basement. $65,900. Call: JOHN HOLMS at 598-3344 anytime.

Gordon Head

10 years old. 3 bedroom, full basement home. Owner relocating and says sell. Quality neighborhood. Possibility of suite in basement which has bathrm., bedroom, family room, work shop and large laundry room. $57,400. MLS Call: JOHN HOLMS at 598-3344 anytime.

FOR SALE Royal Trust "THE SIGN THAT SELLS"
3400 DOUGLAS ST.
384-8001

EXCELLENT NEW LISTING
COLWOOD — $55,600

This 4 year-old home is beautifully landscaped and is set on a quiet cul-de-sac in an area of stately arbutus and fir trees. Large living room with floor to ceiling polished slate fireplace. Sliding glass doors lead from dining room to spacious sundeck. Both with W-W shag. Very convenient kitchen with breakfast nook. Thru hall and 3 bedrooms have hardwood floors. Large vanity in 4-pce. bath. Master bedroom ensuite. This home is so shining and clean, it is a delight to show. Call MARION HOPKINS, 384-8001, 592-4351.

A GOOD ADDRESS
OAK BAY—OFF BEACH DRIVE
$57,500

A charming 3-bedroom bungalow with over 1400 sq. ft. of living area in a choice location. Spacious living room with fireplace, separate dining room with french doors. Beautifully landscaped grounds. V. GOERTZEN, 384-8001, or Res. 592-9045.

GORGE, $35,750
2 BEDROOM FULL BASEMENT

Stucco home. Elec. kitchen, living, W-W carpet. Front and back entrance. Oil hot water heat. To view call STAN SAGE 384-8001 or Res. 384-4347.

ESQUIMALT, $38,000, MLS

3 bedrooms on main, 1 in full basement, rec room, washer, dryer hook-up. Lot 44x135. Age 11 years. Hardtop driveway. To view call STAN SAGE 384-8001 or Res. 384-4347.

OPEN HOUSE WED. 1:30-4:00 1960 FAIRFIELD ROAD

Long, low and lovely. Close in, few minutes drive to downtown. Set on spacious manicured lawns with many shrubs and several fruit trees. 3 bdrms., 1,500 sq. ft., no step bungalow. 2 baths with separate shower on main. Family room with built-in barbecue and sliding glass doors to secluded patio. Cozy, hot water heat. Double garage. Large assumable first mortgage at 10%. Asking $69,500. For prior viewing please call: MARILYN MOORE 479-2482 or 386-2911 (MLS) Homefinders, Wall and Redekop Realty Ltd.

OAK BAY

2530 CENTRAL AVENUE, 2-BEDROOM home plus one in basement. Separate dining room. Modern kitchen. Owner will carry mortgage. To view call 598-8539.

BY OWNER

Attractive older home, large bright rooms, wall to wall carpet. Upstairs has nicely decorated in-law suite. Close in. $39,900 or best

J. D. BOSDET LTD.
120 - 727 JOHNSON 386-3128

COUNTRY SETTING OWNER ANXIOUS

2-BR. living room with fireplace on a 150x138 ft. secluded lot and equally divided into 3 legal lots. The no step bungalow features a total of over 1200 sq. ft., offering a great deal of privacy, overlooking rolling valley views and located on near ½-acre. Offers to $37,900. MLS 8962. Call:
Ed Kraft 652-3676

BRENTWOOD 1 ACRE

On sewer and already approved as a four-lot subdivision. Excellent opportunity for a developer or for an individual to create his own large building site, and sell off the balance. The existing two-bedroom full basement home can be made into good accommodation with redecoration and minor structural changes. Price $65,000: Call:
Alice Moore 592-4529 Ed Kraft 652-3676 Bruce Pollok 385-2651

LAND AND FARM

20.78 Acres of farm land. If you want to secure a future or have a hobby farm this has to be the answer. Now subdivided into 6 separate parcels, completely fenced. Small two-bedroom home, large barn. MLS 9170. Asking $179,000. Vendor will carry some financing. Call:
Alice Moore 592-4529 Ed Kraft 652-3676

QUIET AREA $38,900

Completely renovated 3-bedrooms. In line living and dining room. Delightful new kitchen. W-W carpets. Full high basement. Close to all schools. Owners have purchased, must be sold. Price reduced to $38,900. Excellent financing. MLS 8466. Call:
Alice Moore 592-4529 Ed Kraft 652-3676 Bruce Pollok 385-2651

CHARACTER HOME $47,500

Completely renovated older home offering 1375 sq. ft. on the main floor including 3 bedrooms, dining room and large family sized kitchen plus full basement with 4th bedroom, sewing room and 1 piece bath. Located on a large lot near Burnside and Harriet. Call:
Bruce Pollok 385-2651 Ed Kraft 652-3676 Alice Moore 592-4529

HENDERSON REALTY
WE BUY, SELL AND TRADE
385-9741 ANYTIME

PERFECTION

1665 sq ft of it at 810 Mt. Newton Cross Road. It would be a shame to miss this beautiful home — surrounded by trees and water views. $79,500. MLS 8654.
BARB ALBERTSON, 479-7042

BRAND NEW HOMES!!

COLWOOD AREA

12—3-bedroom homes on large beautifully treed lots. Good financing all down payments considered. $47,500 to $49,500.

BRENTWOOD

2—2-bedroom homes. Views of the inlet. $49,500 and $49,700. 11% mortgage. 10% down may handle

GORDON HEAD

Buy now before contractor builds and save at least $5,000. Quality built 3-bedroom homes on choice lots. Good financing available.
W. McCARTER 592-3970 R. GIBSON 658-5153

B.C. LAND AND INSURANCE AGENCY LTD.
530 BROUGHTON 388-5555

$3000 DOWN OWNER FINANCED

Golden opportunity to purchase your home! Use B.C. 2nd mtge. and assume existing $24,000 at 10 per cent mtge. to purchase this 3-bdrm. (1 dwn.) full bsmt. home. Includes all drapes, curtains, carpets and electric range. House in excellent condition. Phone and discuss price without obligation. Thank you. MLS 8373. Chummy Crabbe, 479-7998 — 388-5555 — Gladys Thomas, 592-6228.

Gorge At Tillicum At $39,900

IT HAS TO BE A BARGAIN WILL OPEN ANY TIME CONVENIENT TO YOU

This 2 Br home, large L.R. adjoining D.R. (W-W thru-out) and spacious kitchen. Will have to agree that the high basement offers unlimited potential. If you enjoy gardening, use part of 50x133 ft. lot.

AT YOUR SERVICE
AZAM 383-3440 AZAM 388-6231
ISLAND PACIFIC REALTY

NEW 3 BEDROOM HOME $49,900

Tolmie-Quadra area, 1220 sq. ft. Daylight basement. Owner is moving and must sell this lovely home. 382-3698.

½ ACRE SAANICH PENINSULA

2-bedroom older home with outbuildings on over ½ acre of sea view property in Saanichton in sewer area, subdivision potential. $43,000 or offers.
UNICON HOMES LTD.
Days 386-0130
Eves. 386-9930

BY OWNER

2-bedroom, newly decorated house with fireplace, utility room, part basement. Sundeck and carport. On well landscaped lot. 20 minute bus service, on quiet street. Excellent retirement home. Drive by 2528 Asquith and if interested phone 385-2630 to view, before 7 p.m., no agents please.

HIGH RICHMOND

1778 sq. ft. on 1 floor — 3 bedrooms — 2 4-pce. and ½ baths — 90x120 sewered lot. This attractive property, easily duplexed is an excellent holding for future development. Further details please call LEE FORBES, 385-1431 anytime. British American Realty Ltd.

IDEAL HOLDINGS OR DEVELopment duplex zoned lot, with other possibilities. Older 2-bedroom home on property at 1256 Ryan. $31,900 or offers. 479-2990.

DRL
DOUGLAS REALTY LTD.
385-8784
12 CENTENNIAL SQUARE
LIST AND SELL WITH D.R.L.

SOOKE

treed, waterview land. $53,500 2 bedroom cottage on six acres of MLS. Steve Simpson 642-3419.

WANTED — SOOKE 2-5 ACRES

WITHIN THREE MILES OF SOOKE VILLAGE FOR A COUPLE WITH HORSES. Please call STEVE SIMPSON 385-8784, 642-3419.

HOME + ACREAGE + REVENUE + POTENTIAL

This is one of these rare opportunities which offer a combination of a lovely 3 or 4-bedroom home for your family plus a separate 1-bedroom cottage to rent, plus a third excellent small building which has potential for a possible kindergarten — or another revenue possibility — All set on 1½ acres of beautifully treed and fenced property in rural Saanich. Offered at an unbelievably attractive price of $69,500.
JOAN HOPPER or STEVE SIMPSON
388-6275 642-3419
Local 2452

MAYFAIR

Delightful white siding 2-bedrm bsmt home. Spotlessly clean and cozy with FP in living rm. Close to bus and stores. $38,900 ML. MARY McGUIRE or DONNA VALIKOSKI 388-6275 local 2438 or 2476.

EXCELLENT BUYS

1. Near Simpsons-Sears; Spotless well appointed family home, 3 bedrms up plus 2 in full bsmt. 3 baths, price reduced to $45,900.
2. West Saanich — Attractive 2 bedrm home, large living room, large kitchen dining area. Good 9% mortgage. Price reduced to $39,900.
3. West Burnside — Near new nicely decorated home, 3 bedrms, 2 baths. Price $55,900 open to offers. To view call Tony Brogan, 382-1866 or Anna Chandler, 384-6939 or 385-8784 anytime.

NOW'S YOUR CHANCE

If you want a house — I've got it for you. With fantastic financing to boot. How does a Thirty Thousand existing mortgage and monthly payments of $259.92 sound to you. Low taxes too. The full price on this three-bedroom basement home is $37,000. Call Tom Evans, 388-6275. Local 485 anytime.

WOODSY APP. ¾ ACRE BRAND NEW

Just a step and a jump from Florence Lake, high on a lovely secluded lot, 2-bedroom full basement charmer. Well constructed, and so much nicer than living in a subdivision. A pretty house with a spacious living-dining room area, sundeck, ensuite master bedroom. Listed at $51,000.
JACKIE WALDRON
385-8784

$43,900

Excellent location, near shopping with F.P. Separate dining room, extra rooms in basement. A large corner lot on no-through street. ML 9110. Call now for details. Mary McGuire, 479-7668, Donna Valikoski, 384-2057 or 385-8784.

WATERFRONT

.9 acre — Residence — Revenue or Retirement, Shawnigan Lake, 2 cottages fully winterized. Catch your own trout from the jetty, admire the view from the sundeck. $59,000 or trade. ML 9256. Tony Brogan 382-1866, Anna Chandler, 384-6939.

Seaview From 4 NEAR COMPLETION Quality New Homes

BUILT TO OFFER QUALITY DURABILITY AND COMFORT. ARTISTICALLY DESIGNED FOR MAXIMUM SPACIOUSNESS. FULL HIGH BASEMENT WITH R-I-FIREPLACE AND PLUMBING. MAHOGANY INTERIOR DOORS. CUSTOM MADE KITCHEN CABINETS. BUILT-IN DISHWASHER. ARMSTRONG VINYL FLOOR. WALL TO WALL CARPETING IN LIVING, DINING-ROOM AND BEDROOMS. COLORED PLUMBING FIXTURES. 100 AMPERE SERVICE. BRICK CHIMNEY. 8" REINFORCED CONCRETE FOUNDATION. THESE FOUR LOVELY HOMES ARE VERY DIFFERENT IN CHARACTER, EXTERIOR FINISH AND ARE REALISTICALLY PRICED AT $61,900 AND $63,900. FOR VIEWING OR MORE INFORMATION PLEASE CONTACT

W. G. MOORE 479-3748
ROBERTS INVESTMENTS AND MANAGEMENT LTD.
1175 DOUGLAS ST. 388-6691

WESTERHAM
ESTATES LTD.
440-1070 DOUGLAS ST.
382-6151

TWO SUPER BUYS!

1. CORDOVA HGHTS.
—Modern excellent construction
—Large, landscaped corner lot
—Fine car parking, greenhouse
—Large, distinctive, kitchen-eating area
—3 bdrms on main, room for 4th down
—English pub style fp'd Rec. Rm
—Laundry-sewing area
—Vast workshop space
—7¼% mortgage
—Full price only $61,500 MLS.

2. PRIME GORDON HD.
—Brilliantly spotless, as new!
—4 bdrms, 2½ bthrms.
—Excellent fp'ed Rec. Rm
—Vast sundeck
—Superbly lawned and treed high corner lot!
—Full price only $63,500 MLS

For more details, call Westerham Estates 382-6151 or Dick Batey 592-4607.

WESTMONT REALTY LTD.
27 CADILLAC 386-6796

UPPER LANSDOWNE Close to UVic

This delightful 4-bdrm. family home with den has just been listed at $84,800. There is over 1,650 sq. ft. on the main floor plus 1,100 sq. ft. finished in the full height basement. 2 fireplaces and 3 bathrooms make this outstanding value on today's market. MLS 9230.
386-6796 RICK KINNIS 477-9394

250 HOUSES FOR SALE

Realtor

Canada Trust

BRENTWOOD
Spacious six room bungalow with high full basement. Attractive living and dining rooms, carpeted throughout. Master bedrm en-suite. $6,500 1st mortgage at 10% can be assumed. F.P. $52,000.
382-5171 PETER MASON 477-9316

Triangle Mountain
Delightful quiet location. Charming three bedrm. home. Basement roughed in for further development. Excellent buy at $48,500.
382-5171 PETER MASON 477-9316

ESTATE SALE
TEN MILE POINT
Exciting sea views from most rooms in this near new three bedrm bungalow. Sliding glass doors to patios on both sides. Attractive granite fireplace enhances the 30 ft living and dining room combo. Extra bathrm and room for further development on lower level. Just listed, so hurry or this unique opportunity. $97,000.
A. J. "SANDY" CRAWFORD
382-5171 477-1561

SEAVIEW LOT
$3,000 down for builder on this prestige lot overlooking GORGE. Rankin Rd. subdivision off Craigflower Rd. Asking price $27,950.
A. J. "SANDY" CRAWFORD
382-5171 477-1561

OLYMPIC VIEWS
BURNSIDE WEST
Owners wish to retire and will consider all offers on their immaculate 3 bedroom NHA home, full basement with suite and pad for trailer. Asking $53,900.
A. J. "SANDY" CRAWFORD
382-5171 477-1561

THE ZIEGLERS
Have available approx 1000 various types of property for your consideration. Among them are:
1. Up and Dn Dplx fine shape. $51,000.
2. Up and Dn Dplx, good value. $40,000.
3. Industrial ¼ ac $85,000, 2 ac $230,000.
4. 7 ac estate farm $122,000.
5. 12 ac farm $100,000.
6. New 3 bedrm $52,900.
7. New Gdn. Hd., 1452 sq. ft. $35,500.
8. High Doncaster tri-Level $95,000.
9. 10 Mile Point Executive $165,000.

2 AC. WATERVIEW
For horse lovers. Excellent cleared land sloping to Sooke Harbour — 1 ac fenced paddock — well maintained 3bedroom 2 bath home. $58,900.
382-5171 THE ZIEGLER'S 592-1768
CANADA TRUST
2618 QUADRA ST.

CHARMAN PACIFIC REALTY LTD.
608 Broughton St.
385-9765

7 NEW
BIG 3-bedroom homes overlooking CEDAR HILL GOLF COURSE. West of Doncaster, at Ocean View. Even the basements have views, all high and fully amenable to development of Rec. Room, 4th bedroom, etc. 3rd plumbing and extra fireplace roughed in. Sundecks. Two have double carports. IT'S QUIET HERE and only minutes from TOWN and UVIC!! Early possession at $57,900 to $64,900.
ALF PORCHER
385-9765 598-8113

RETIREMENT SPECIAL
Walking distance to shops and CEDAR HILL GOLF COURSE, this 2-step bungalow, L-shaped living-dining room, and kitchen big enough for everything, totaling approx. 1200 sq. ft. IMMACULATE. A jewel at $39,900. All offers considered.
ALF PORCHER
385-9765 385-8113

BICO
BOORMAN INVESTMENT Co. Ltd. — 386-7521

COUNTRY AIR IN TOWN
Excellent value here. Only 7½ years old, 4-bdr Living room with fireplace, immaculate throughout. Big rumpus room. 70x120 lot, stucco exterior. Beautiful setting on quiet street. Must be sold this week, open to all reasonable offers on $46,800. MLS. For appointment call anytime:
386-7521 Mrs. O. ZACHARY 592-2265

UNIQUE RESIDENCE IN FAIRFIELD
Short walk to sea overlooking park. Character older 10-room home. Listed at $63,000. For full information please call:
386-7521 Mrs. O. ZACHARY 592-2265

3 DUPLEXES
1—5x5 conversion in the best part of James Bay only ½ block to sea. Asking $54,000. MLS.
2—8 years old 3-bdr. and rumpus room in high basement on each side. Saxe Point Park area only $79,500.
3—2 bdrms. most imamculate 5x5 duplex with high bright basement suitable for further development on quiet no-through road. Close to Gorge Park and all amenities. $64,900.
386-7521 Mrs. O. ZACHARY 592-2265

GLANFORD AREA
ONLY $31,500 — SOME TERMS
Pleasing appearance and functionally planned 1-bedroom home with fireplace and large attached garage on lovely lot. SOME WORK TO DO FOR HANDYMAN.
DON MacGILLIVRAY
702-1175 Douglas St. 388-6691
(24 Hr. Service)

RIM ROBERTS INVESTMENTS & MANAGEMENT LTD.
702-1175 Douglas St. 388-6691
(24 Hr. Service)

PRIVATE TWO STOREY LARGE townhouse condominium. South exposure, two baths, fridge, stove, washer dryer, wall to wall. Must be seen to be appreciated. Vacant $39,800. 383-4568.

LOVELY, 6-YEAR-OLD SPLIT level, 3 bedroom, 2½ bath, family room, 2 fireplaces. Cedar Hill area. Large 10 per cent mortgage assumable. $54,000. 388-4653.

BUILDING LOT. ESQUIMALT. R-2 Zoning. Have blueprint will build or sell. 388-5358.

250 HOUSES FOR SALE

Island Pacific Realty
3200 QUADRA 388-6231

LANGFORD
$34,900
NEW HOUSE—NO!!! But it sure looks that way. This 2-bdrm. cutie has a large living room with a delightful fireplace and wall-to-wall throughout. If you need more bedrooms the attic and full basement can be developed. Drive by 2645 PEATT ROAD, then call GLENN NICHOLLS AT 388-6231 or 388-6275. LOC. 358.

GORGE AREA
On quiet residential street. Two bedrooms, good size L.R. with fireplace, dining room, large walk-out sundeck, nice garden. Full basement with recreation room. Spotlessly clean throughout. New listing at $43,500. BEN GREIG, 388-6231 or 598-3105.

MT. BAKER VIEW
$52,900
Luxury 3-bedroom home offering, 2 baths, 2 fireplaces and .456 acre lot. Other exciting features include wrap-around sundeck, antique elm panelling and lovely custom ash kitchen cupboards. The separate tool shed, vegetable garden and workshop make it irresistable. Call now, don't be disappointed. GLENN NICHOLLS, 388-6231 or GERRY FINNIGAN 388-6275. LOCAL 2516.

COUNTRY SECLUSION
Or at least a kennel licence is available. Presently VLA. Lovely 3-bedroom, full basement home only 2½ years old. Built for convenience and seclusion on two acres of treed land sloping to year around trout stream in Metchosin district. Asking $62,900. MRS. McKEAGE, 388-6231 or 479-3868. MLS 8781.

662 PINE STREET
1—Excellent financing available, can be bought for as little as $2,500 down.

TEN ACRES
2—With 364 ft. of waterfront on Salt Spring Island. Only $41,900.

2204 MALAVIEW SIDNEY
3—Excellent location, close to shops, this well built two bedroom home would be ideal for your retirement. It has new wall-to-wall carpeting and recently redecorated. The vendor has purchased a new home and is most anxious to sell. Price reduced to $37,500 with immediate possession.

247 ST. ANDREWS STREET
4—Lovely four-bedroom converted to coach house of approximately 1,800 sq. ft. in a very large lot near Beacon Hill Park. In fine shape and with masses of character and charm. This house will not be on the market long at $34,900. FOR INFO ON THESE FIVE PROPERTIES AND MORE CALL JOHN WEST AT 388-6231 or 656-5809.

5 BEDROOMS PLUS IN-LAW
Large family home close to Simpsons-Sears with spacious dining room, living room with fireplace, 1 and 4-pce. bathrooms plus in-law suite in basement comprising of living room, bedroom, kitchen and bathroom. Good wiring and plumbing. For more info call CHRIS GREIG, 388-6231 or 479-7995.

COUNTRY LIVING AT ITS BEST
Approx. ½ acre with 3-br. home, L.R. with F.P., D.R., big Kitchen and Laundry with washer and dryer hookups. Property is flat and very nicely treed. All for $39,900. To view call SHANE BEFURT, 477-9730, I.P.R., 388-6231.

CHEMAINUS
1.69 acres with a really nice modern-family home and full basement. Could make an ideal nursery farm as the soil is perfect. Could also be ideal for two horses. There are 24 fruit trees, beautiful vegetables and flowers and shrubs. NEW LISTING AT $59,900.00 BEN GREIG 388-6231 or 598-3105.

OLDER FOUR BEDROOMS
In excellent condition throughout, large kitchen, full basement, close to Cedar Hill Golf Course, Fantastic garden with pear, apple, peach trees. Wonderful soil. Lovely lawns and vegetable garden. Priced to sell at $44,900.00. But make an offer. Call BEN GREIG 388-6231 or 598-3105.

FAIRFIELD
$42,900
Absolutely spotless 2-bedroom home with spacious living room with FP. Attached garage and utility room, and separate dining room. This is good value in a good area. For more info: call CHRIS GREI G388-6231 or 479-7995.

TOWN AND COUNTRY REALTY
3617 DOUGLAS STREET
382-7276

SEASIDE SUNSET
One of the most beautiful sights you will ever see from a living room window is the sun setting across the water and into the hills of the gulf islands. We are pleased to offer you the sunset together with the living room packaged in an immaculate 8½-year-old 1100 sq. ft. home in North Saanich. This home is most suitable for a young couple or retireds. Property includes a guest cottage for those visitors and an extra lot as a hedge against inflation. Full price $59,000. Phone Jim Webber, 382-7276 or 658-5977 MLS 8975

CHARMING SPLIT-LEVEL
3 bedrooms, 2 very good size, large family bathroom up. On main floor large impressive living room separate dining room and family size kitchen with dining area. Basement features very large rumpus room. All this on 90x180 lot, in modern growing residential area. Over size double garage designed for shop work or hobby. Full price $52,500 with 1st mortgage of $32,500 — 10½%. This is a beautiful setting with many mature trees. Call Allan Klenman for details. 592-9771.

P.R.B
P. R. BROWN AND SONS LTD.

HILLSIDE-COOK
Two-bedroom stucco home with a view over the city. High basement and auto-oil heat. Good workmanship and materials in this house. Nicely treed and landscaped 56'x112' lot. Taxes $369.00. Asking price $45,000.
JOHN EVANS
477-4452 385-3435
B. R. BROWN AND SONS LTD.
762 Fort Street
Victoria, B.C.

RYAN PROPERTIES LTD.
645 Fort St. 382-8135

Courtesy to all Realtors
MT. TOLMIE
$42,700—Age 16
2½ BDRMS. ON MAIN FLOOR REC. RM AND 4th BDRM. DOWN SUNDECK AND CAMPER PAD QUIET RESIDENTIAL AREA between Shelbourne and Richmond
8¾ MORTGAGE
of approx. $18,000 in force for almost 3 more yrs. or purchaser may re-finance, if qualified.
G. E. BUS RYAN, 382-8135
(I'll call back within 30 mins.)

LOVELY, 6-YEAR-OLD SPLIT level, 3 bedroom, 2½ bath, family room, 2 fireplaces. Cedar Hill area. Large 10 per cent mortgage assumable. $54,000. 388-4653.

OWNER
Four-bedroom custom built home. Fireplace, garage, large lot, near shopping. $45,000. 478-6961.

HOUSE FOR SALE TO BE moved. Apply 1870 McKenzie Ave. 8 a.m. to 4:30 p.m.

250 HOUSES FOR SALE

db david burr ltd
Formerly
A. Bernard and Co.

OAK BAY
Let me show you this comfortable family home situated in popular Willows area. Features two large bedrooms, attractive living room with fireplace, family size dining room, bright kitchen with eating area, large sundeck. Full basement with third bedroom, rec. room, roomy drive-in garage. Well cared for lot. Located near schools, bus, shops and recreation. To view this delightful home, contact me anytime (MLS 8638)
ASKING $55,000
W. E. (Wil) Wilson, 384-9335, 477-4328

655 FORT ST. 384-9335

UPLANDS SECLUSION
Professionally designed contemporary post and beam rancher, situated on a beautifully treed ½ acre secluded lot. 4 bedrooms, 2 bathrooms, bright living and dining room opening onto a lovely ground level patio and lawns. The delightful, functional kitchen with built-ins and cupboards galore and adjoining family room will be a joy for the lady of the house. Double carport plus extra parking space, workshop and storage. Realistically priced at
$98,500
For appointment to view please call
MADGE OR DON ROBBINS
384-9335 or 384-9072

SALT SPRING
Just completed. See this new 1140 square ft. bungalow, located in beautiful Malaview subdivision. Three bedrooms, living room with acorn fireplace, guest-size dining room. Wall-to-wall throughout. Large kitchen. VLA size lot. Double garage. (MLS 8075.)
$42,500
W. E. (WIL) WILSON
477-4328

MOUNTAIN HIDEAWAY OVER 2 ACRES
Attractive custom home with magnificent view of Metchosin and the straits, 2 bedrooms, den, living room and dining room. Fieldstone fireplace and barbecue. MLS 7322.
$56,000
John Todd, 384-9335; 598-7849 Res.

PERFECT SECLUSION
Cadboro Bay Area, on cul-de-sac near University: 1700 sq. ft. 2-bedroom home, sunken sun room. Large guest cottage. Many, many features add to this unique home. Owner could finance.
$69,800
E. H. Jeffrey, 384-9335; 477-1551

SSC
SWINERTON, STEWART CLARK LTD.

1318 BLANSHARD 385-2481

FAIRFIELD
Five one-bedrm suites in good condition. Laundry facilities, intercom, separate meters, etc. $87,500. MLS. For full details, please call Mrs. Helen Jones, 386-6624.

PRICE SLASHED TO $39,500
SWAN LAKE WAY
3-4 BEDROOMS
FULL BASEMENT
Modern stucco residence located on a quiet dead-end street featuring: 19x15 living room with fireplace, dining room plus modern electric kitchen with lake view, patio off, 4-pce. vanity bathroom, auto oil heat, drive-in garage.
385-2481, 592-2139, Dick James MLS.

Whyte & Gower
Oak Bay Properties Ltd.
2227 Oak Bay Ave.
592-2407

BEST BUY
OAK BAY
REDUCED $2,600!
Let me show you this immaculate 2-bdrm home in popular Oak Bay. Living room with fireplace, spacious dining room. Lovely bright kitchen with lots of cupboards, 4-month-old beautiful stove and fridge included. Spotlessly clean basement with room for development. Asking price $43,900. Don't wait — call now for an appointment to view, GLADYS MILLER, 592-2407 or 598-7936.

Island Homes Ltd.
2504 DOUGLAS
386-7545

ROCKLAND TUDOR
$125,000
Beautifully, luxuriously, renovated. Three bedrooms, three bathrooms. Large living room has beamed ceiling, bay window, fireplace. Separate dining room. Ultra modern kitchen with adjoining family room. On a beautifully landscaped lot — lots of privacy. See display ad in last Sat. Times or Sunday Colonist.
For further details please call:
J. C. BAXTER 386-7545 (24 HRS.)

CHOICE WATERFRONT
SAANICH INLET
ON
HENDERSON POINT
AT END OF SENANUS DRIVE
A great piece of property for your retirement home. 1.1 acre and over 500 feet of waterfront facing North and West. Just the place for the house of your dreams! Asking $80,000. Also for sale; the adjacent lot with nearly 200 feet of waterfront at $60,000. Call:
M. Ruddy, 656-4089
M. Lawson, 385-0592
PARK PACIFIC INVESTMENTS
383-4124

FOR SALE BY OWNER
2072 NEWTON ST.
Oak Bay area. Immaculate, 2-bedroom, no-basement, 3-step home, suitable for retirement or starting out. Modern kitchen, separate den and dining room, living room with fireplace, wall-to-wall throughout. Separate garage, very private back yard, with several fruit trees. Open to reasonable offers on an asking price of $43,900. 598-1556 after 6 p.m. for more information.

OAK BAY
UPLANDS BORDER
DEWDNEY AVENUE
Newly redecorated, 4-bedroom, 2-bathroom, full basement home. Large private lot with fruit trees. Owner, 598-2072.

$28,500
By owner, 2-bedroom, full basement, new wiring, oil furnace, 384-4266.

1 BEDROOM LUXURY SUITE pool, sauna, workshop, 10¼ % mortgage, private. $28,500. Phone 477-9429.

253 COUNTRY HOMES PROPERTIES

2 ACRES
Ideal building site and loads of room for horses. On municipal water. Nice pasture. Animal shelter. The best small acreage available and the price only $26,900. BEN GREIG, 388-6231 or 598-3105. Island Pacific Rlty.

SAANICH PENINSULA PROPERTIES LTD.
For Al Real Estate Requirements
Box 1235, Sidney B.C. 656-4000

SIDNEY, SAANICH PENINSULA
GORDON HULME LTD.
2444 Beacon Ave. 656-1154

253 COUNTRY HOMES AND PROPERTIES

DEEP COVE
Waterfront home on two 50 ft. lots. Well built eight years ago. Lovely sea views from this cliff top 2-bedroom home. Asking $77,500. Vendor may carry some financing.

10817 MADRONA DRIVE
ACROSS FROM WATERFRONT
OPEN HOUSE
Tues. and Thurs. 1:30-4:30 p.m.
Sept. 24 and 26
Contemporary 2-storey home with extra large secluded sundeck. Big utility room and double carport. On half acre of one-foot deep top soil. At $57,000. MLS. Frig., electric range, washer and dryer and drapes included.
K. Harvey 656-2397
F. Webb 656-3589
GORDON HULME LTD.
656-1154

SOOKE REALTY LTD.
6653 Sooke Road
642-5426
2-bedroom, part-basement home near village centre, attached garage, in good condition. $32,500
5.3 acres, well treed with 3-bedroom home, rec. room in basement, creek running through property. Price reduced to $56,000
1-acre building lot with some seaview, on piped water $15,000
Mrs. Florence Goldie 642-5426
Bob George 642-5670

REDUCED
SOOKE
1.43 ACRES
3 BEDROOMS PLUS COTTAGE
Close to village, surrounded by an exquisite garden that needs just a little work to bring it up. A small cottage on property, can be rented to help pay mortgage. Must be seen, REDUCED to $45,000 for quick sale (8280). Call now to view:
Neil R. MacDonald
386-3494 (24 hrs.)

PENINSULA FARMLAND
1—Comfortable 1.280 sq. ft. stone farm house on 3.12 acres of fruit trees and pasture. $59,900.
2—9.6 acres of the most pleasing and practical combination of trees, meadow and fenced pasture. Older, but sound full basement house. $69,500.
3—14.3 acres of beautiful west sloping pastureland with tree belt for shelter and shade. This property is adjacent to the 9.6 acres described above, and can be purchased with it. $69,500.
The above three properties are about 10 miles from down town Victoria in the Old West Saanich Rd. area. For full particulars and appointment to view. Contact:
G. PERODEAU
384-8126 656-4525
384-8126 J. BELL 477-2562
PEMBERTON, HOLMES LTD.

BRENTWOOD PROPERTIES
And Insurance Agency Ltd.
7173 West Saanich Rd.,
Brentwood Bay
652-1141
EXCLUSIVE AGENTS
for
SEABOARD CONSTRUCTION HOMES
VIEW ACREAGES
BRENTWOOD
Electricity and telephone laid on. From $17,300 to $29,500. Act now not later. Call David Wood, 652-2198.

SAANICH PENINSULA
OVER 7 ACRES
Great views of Elk Lake and Olympic Mountains. Young orchard. Municipal water and two extra water systems. Just right for horses. Also, a Cape Cod style comfortable 3 or 5-bedroom home. Part basement. This property has many possibilities and great potential for right persons. $177,000. Call:
JOHN HOLMS of
JACK MEARS
OAK BAY REALTY LTD. at
598-3344 ANYTIME.

BRENTWOOD BAY
NEW—VACANT
3 bedroom split-level brand new home on a large level lot, near school, shops and marinas. 16' x 14' L.R. with F.P., dining rm with sundeck, cab. kitchen, 4 pce. vanity bath plus 2 pce. en-suite in master B.R. Full basement ready to finish rec. rm., with fireplace, bath room and a den. Asking $48,500. Terms.
385-3435 AL VICKERS 652-2257
P. R. BROWN AND SONS LTD.
762 Fort St., Victoria, B.C.

NATURE LOVERS
Only $200 net taxes on this lovely 5-bdrm. contractor built, 2-yr.-old 1300 ft. split-level home. EXCITING VIEWS of valleys, trees, mountains from all back windows and balcony. Large sunken living room with fireplace — large dining room, 2 baths another roughed in. Close to elementary schools. About 6 miles out. MLS. Call HUGH YEREX, 479-8169 or 592-2407 anytime.
WHYTE AND GOWER
OAK BAY PROPERTIES

3¼ ACRES
NORTH SAANICH, all arable land, gentle slope. Four bedroom-older home with part basement, two horse stalls, chicken house and various other buildings. Completely fenced and cross fenced. Fruit trees. Fantastic value. NEW on the market at $73,500. QUICKLY CALL IRENE DALZIEL 388-6231 or 477-6380.
ISLAND PACIFIC REALTY

GROW YOUR OWN MEAT! ! ! !
Two lovely acres. Pasture with brand new barn. Ideal for cows, horses, pigs, etc. Fully fenced with separate shady corral. Good solid well built small home. Close to town. Asking $59,500. NEW LISTING. BEN GRIEG 388-6231 or 598-3105 Island Pacific Realty.

SHAWNIGAN LAKE
Quiet Country Road
Privately offered 2 or 3-bedroom home on almost one acre of land. Completely fenced corral, sound outbuildings, lovely cedar trees. Secluded and picturesque. Asking $34,900. Call 743-5653 or 743-5618. No agents please.

3 ACRES
LOVELY OLDER HOME, plus swimming pool. Best view in Central Saanich. This property could be subdivided or hold it as an investment. 6473 Central Saanich Rd. Asking $150,000. Present offers.
PETER PRIMGAARD — 592-2596
Charman Pacific Realty Ltd.,
385-9765.

SIDNEY REALTY LTD.
Serving the Saanich Peninsula
656-3928
Real Estate — Insurance

253 COUNTRY HOMES AND PROPERTIES

PANORAMIC VIEWS
Located 1 mile north of Cordova Bay, this compact 2 bedroom Panabode sits on a beautifully landscaped ½ acre with breathtaking views of the Islands and straits, with Mt. Baker in the background. The home is in as new condition, on a no-through road, and will suit the couple who enjoy a beautiful garden. Some financing available. Price reduced to $53,900. For further information and appointment to view, please call:
BARRY BOWES
DAVID BILLINGHAM
388-6424
BAYSHORE REALTY LTD.
512 FORT STREET

256 WATERFRONT PROPERTIES

WATERFRONT MAPLE BAY
Looking for something special? Here it is!
—2.85 acres.
—Approximately 264' waterfront.
—1116 sq. ft. Panabode with 3 bedrooms — modern Kitchen — large living room with fireplace — sundeck.
—Boat house.
$137,500
W. E. (WIL) WILSON 384-9335
477-4328
david burr ltd.
Formerly
A. Bernard and Co.
655 FORT ST. 384-9335

SOOKE HARBOR
140' WATERFRONT
1.28 acres ideal sloping land. 90% cleared for possible subdivision to 3 large lots. Existing 1-bedroom bungalow with large living room, kitchen and dining area plus Guest Cottage. Facing south, this property has level access to a fine beach and is close to shopping, schools and on bus line.
ASKING $75,000
to view call
DON or MADGE ROBBINS
(384-9335; 384-9072)
david burr ltd.
655 Fort St. 384-9335

LANDSEND RD.
Excellent park-like lot with gentle slope, 9/10 acre with 125 ft waterfrontage. One of the best remaining. Asking $50,000.
WILFRED DAVIS
479-1667 658-5276

J. H. Whittome and Co. Ltd.,
Royal Oak Branch

WATERFRONT LOT
Beautifully treed lot on Gorge overlooking Gorge beautification project. 180 ft. deep with approx. 73 ft. shoreline. On sewer and storm drain. Ready to build or excellent holding. $34,900 cash. Call GEORGE WALL, 386-2955 or 478-5681 Mayfair Realty.

WATERFRONT PROPERTY
386-7415

SHELTERED ANDERSON COVE. 170' waterfront, 2 acres, southern slope, wharf concrete block building. $59,000 half cash. 642-3879.

MUST SELL
De luxe 2-bedroom cabin, 110' frontage Cowichan Lake Full basement. Low taxes. Offers 112-745-3764.

258 CONDOMINIUMS AND TOWNHOUSES

Whyte & Gower
Oak Bay Properties Ltd.
2227 Oak Bay Ave.
592-2407

VICTORIA'S NEWEST CONDOMINIUM SUITES
1115 ROCKLAND AVE.
OPEN DAILY 1 - 4
EVES. 6:30 - 8:30
(Except Sunday)
2 bedrooms from $34,000
Featuring controlled entry elevator, pressurized corridors, hobby shop, games room, free parking assigned. Close to shopping, walking distance to downtown and Beacon Hill Park. Special Appts. call 592-2407.

EXCEPTIONAL VALUE TOWNHOUSES
$43,500 - $45,900
OAK BAY AVE.
AT YALE
OPEN DAILY
2 - 5
(Except Sundays)
IMMEDIATE OCCUPANCY
2 bedrooms, 1½ bathrooms, quality construction, excellent designs. Close to village, bus at door. Special appointments call 592-2407.

TOWNHOUSE
3 BDRM. 1½ BATH
OWNER MUST SELL
This townhouse is a real SHOW-PIECE Close to schools and all amenities, large heated pool. Net taxes under $150. Maintenance fee of $42 covers heating, hot and cold water and the usual expenses. Financing up to 90%. Make an offer today on the asking price of $32,500. Call HUGH YEREX, 592-2407 or 479-8169 anytime.

ORCHARD HOUSE
647 Michigan Street
Long Term leases for sale. Secure your accomodation and stop rent increases. 23 storey steel and concrete high rise. Full underground parking. Heated swimming pool. Sauna baths. Swirl pool. Studios from $19,550, 1 bedroom from $26,900, 2 bedrooms, with 1 bathroom, from 36,500 and 2 bedrooms, with 1½ bathrooms, from $38,500. 10% financing available. Open to view, 1:30-4:30 everyday except Sunday, or call 386-2437 anytime.
PACIFIC STRATA SERVICE LTD.
Richard Cane,
Cam MacLean

TOWN HOUSE
This two-bedroom town house, complete with private fenced yard and garden (small), is located within walking distance from shops, buses and recreational facilities. Wall-to-wall throughout. Exclusive listing at $34,000. Existing financing at 9¾%.
THIS WON'T LAST!
KENT MACLEOD
385-7721 385-2016
GARDNER REALTY LTD.

ONE-YEAR-OLD TOWNHOUSE situated in a quiet area close to Royal Colwood Golf Course. Three bedrooms, nice LR and DR, large recreation room. A real buy at $42,500 but make an offer. Owner has purchased. BEN GREIG, 388-6231 or 598-3105. Island Pacific Realty Ltd.

2-BEDROOM APARTMENT, TOP floor, view, elevator. Asking $27,500. Call 386-3975 after 6 p.m.

258 CONDOMINIUMS AND TOWNHOUSES

SPENCER CASTLE
LUXURY CONDOMINIUM HOMES
QUALITY APPOINTED SUITES
—All 2-bedroom suites, two 4-piece bathrooms
—Minimum 1,345 sq. ft.
—Wall-to-wall carpeting
—Vinyl wallpaper
—Sun drapes
—Each unit contains its own washer, dryer, frost-free refrigerator, range with self-cleaning oven, dishwasher, garbage disposal unit.

AN INCOMPARABLE SITE
—More than 4 acres on the highest point of land in the city of Victoria
—Superbly landscaped gardens
—Each and every suite has a panoramic 2-way view of the Ocean, Mountains or the City.

A GRACIOUS GUEST HOUSE-RECREATION CENTRE
—The historic Spencer home itself providing accommodation for visiting guests
—Spacious rooms for entertaining
—Saunas
—Heated swimming pool

PRICED FROM $63,500
OPEN DAILY
9 A.M. — 5 P.M.
SPENCER CASTLE
2910 COOK ST.
DAYS 384-4013
EVENINGS 385-5055 or 598-1060
Proudly presented by
Danzo and Franco Holdings Ltd.

9¼%
FINANCING ON LOW DOWN PAYMENTS
AT
MARINA PARK
(co-operative Apts.)
2050 WHITE BIRCH ROAD, SIDNEY
Tranquility Plus Compliment these superb spacious 1 & 2 bedroom suites, offering water or land views to the happy owners of Marina Park
ON VIEW
WEEK DAYS 2-4 P.M.
(or by appointment anyday)
PRICED FROM
$22,600—$44,900
Trade your house and live for less. Don't wait, there are only 15 out of 80 units left.
BROCHURE ON REQUEST
JACK MEARS OAK BAY REALTY LTD.
2194 Oak Bay Ave.
598-3221

WESTERHAM
ESTATES LTD.
440-1070 DOUGLAS
382-6151
MT. TOLMIE AREA
1680 Poplar
COLONY PARK MANOR
Apartment homes — priced from $23,900 — including excellent amenities.
"OPEN TO VIEW"
MONDAY THRU SAT. 2-5 P.M.
IN OAK BAY
1148 Goodwin St.
GOODWIN MANOR
Deluxe apartment homes, steel and concrete building, walking distance to ocean, marina and golf course. Priced from $49,600.
OPEN TO VIEW
MONDAY THRU SAT. 2-5 P.M.
RUDYARD KIPLING
1420 Beach Dr.
Luxury two-bedroom suites priced from $69,500.
THE ROYAL ALEXANDER
1450 Beach Dr.
Oceanfront two-bedroom apartment — $79,000.
SPENCER CASTLE
Top quality two-bedroom apartments plus the use of Spencer Castle with all amenities, priced from $55,900.
For more details, call Westerham 382-6151 or Dick Batey 592-4607.

CLARENCE HOUSE
139 Clarence St
1250 square feet — 2 bedrooms — 2 bathroom units Indoor pool — guest suite — resident manager. Steel and concrete construction. Magnificent views. Open daily (except Sundays) 1:30-4 p.m. and 6:30 to 8:00.
Brochures mailed on request.
PACIFIC STRATA SERVICES LTD.
386-2437 anytime

NEW LISTING
3 BR. TOWNHOUSE
$44,000
Tucked away just off McKenzie with a rural outlook to Swan Lake and a glimpse of the Olympics. This is an attractive home which has been occupied by the owner since January, 1974. Three bedrooms, two bathrooms, living room, separate dining room with patio off, sundeck, double carport and large storage area in part basement. Excellent financing. Wall-to-wall carpet throughout. New MLS. 9019.
BRENT D. EWING
388-6424 (Res. 658-5661)
BAYSHORE REALTY LTD.
512 Fort Street

VIEWS, VIEWS
$47,900
and $49,900
Two of the very best on Victoria's and Oak Bay's choicest waterfronts with beautiful and lively views. Your choice of one or two bedroom. Both are delightful places to make your home. Call me for details soon as the spaciousness and luxury of these homes ensure early sale.
ELEANOR SANDERSON
388-4271 384-9610
J. H. Whittome and Co. Ltd.

OWNER, TWO-BEDROOM CONdominium. Appliances, drapes. Esquimalt. $26,000. Minimum $6,000 cash to mortgage. 384-2566. 383-1925.

265 HOUSES WANTED TO BUY

PRIVATE, WANT OLDER HOME, will pay cash, condition not essential. 479-2209.

265 HOUSES WANTED TO BUY

Island Pacific Realty
3200 QUADRA 388-6231

WANTED
Good older-type home with mountain and sea view. Must have 2 bedrooms, large living room with fireplaces. Not too much gardening. Up to $75,000. CALL R. KEELING, 388-6231 or 383-3860.

I WILL BUY YOUR HOUSE OR DUPLEX IF SUITABLE FOR RENTAL. Please call my agent, FREDDY STARKE, for quick decisions. 388-6231 or 479-3866.

SCOTTISH TEACHER
Urgently requires 2-bedroom home in any area with schools and bus transportation up to $50,000 CASH. CALL CHRIS GRIEG 388-6231 or 479-7995.

UVIC PROFESSOR
Requires 2 to 20 acres with liveable house, prefer Saanich Peninsula, but will consider other. Up to $80,000. URGENT. CHRIS GRIEG 388-6231 or 479-7995.

MUST BE SMALL
Up to $40,000. All cash. Two bedrooms and level lot. Required in any area on bus lines for prairie lady and daughter. Call CHRIS GREIG, 388-6231 or 479-7995.

GOLFER NEEDS
Urgently requires two bedroom home close to Golf Course with basement. Up to $47,000.00. Quickly call LARRY QUAGLIOTTI AT 479-6609 or 388-6231.

TWO ENGLISH LADIES
Urgently require 2 or 3 bedroom home with nice garden. Any nice area. All cash and up to $45,000. URGENT. CALL IRENE DALZIEL 388-6231 or 477-6380.

MUST BE SOLD
If your home must be sold please give me a call as I am "sold out" and I have many buyers on my list.
Call Ron Crow, 592-4989
"18 YRS. EXPERIENCE"
Island Homes Ltd.,
386-7545

CASH FOR YOUR HOUSE
INVESTORS NEED HOUSE IN ANY AREA UP TO $35,000
IMMEDIATE DECISION
CALL
GLENN NICHOLLS
388-6231 OR
388-6275 LOC. 358,
ISLAND PACIFIC REALTY

HAVE SOME BUYERS
for 2 or 3 bedroom homes. Preferably less than 30 yrs old $35,000 up to $69,000. Call GERRY FINNIGAN, ISLAND PACIFIC REALTY, 388-6231 or 388-6275. Loc. 2516.

RETIRED SERVICEMAN
My client needs a house before Oct. 30. He has cash to $60,000. CALL GLENN NICHOLLS, 388-6231 or 388-6275. LOCAL 358, ISLAND PACIFIC.

HELP
Wanted for a young family with $15,000 cash, a lot or acreage with seclusion and 3 bedroom home — at $45,000.00
382-5171 THE ZIEGLERS 592-1768
Canada Trust Co.

CASH CLIENTS
Will pay all cash or cash to mortgage for your 2 or 3-bedroom home with basement if possible. Call Victor Wong, 385-2458 or 479-6569, Byron Price and Assoc Ltd.

268 LISTINGS WANTED

SHAWNIGAN
LIST YOUR PROPERTY WITH WITH
743-5311 J. Ettema 743-2607
383-0311 G. Hodgson 384-7474
SHAWNIGAN REALTY LTD.
Shawnigan Lake 743-5311 / 383-0311

HOUSES, LOTS, PROPERTIES WANTED TO LIST. CALL BOB KEELING, ISLAND PACIFIC REALTY, 388-6231 OR 383-3860.

RIM ROBERTS INVESTMENTS & MANAGEMENT LTD.
702-1175 Douglas St. 388-6691

LAND WANTED: WOULD LIKE to talk to reasonable people about 3 or 4 acres at a reasonable price. R. W. Kraft, 1248 - 204 Summit Ave., Prince Rupert, B.C. 624-3609.

270 EXCHANGE REAL ESTATE

SOOKE PROPERTIES
1—$13,500 — CHOICE RESIDENTIAL BUILDING LOT (85x160) IN QUIET AREA OF NICE HOMES. ON WATER AND HYDRO. NEW MLS.
2—$23,900 — 2 ACRES OF BEAUTIFULLY TREED, GENTLY SLOPING LAND. PARTIALLY CLEARED, ON HYDRO AND WITH A GOOD WELL. MLS.
3—$71,500 — CUSTOM BUILT, 1-YR.-OLD, 2-BDRM. RANCH-STYLE HOME SITUATED ON 2 LOVELY SECLUDED ACRES CLOSE TO SOOKE VILLAGE AND GOLF COURSE. MLS.
For these AND OTHER PROPERTIES, just call: BARBARA RAWLINGS, 386-2911 or 383-5435 anytime.
Homefinders, Wall and Redekop Realty Ltd.

SOOKE
Two 2.82 acre lots located on beautiful Otter Point Road. One fully treed, one partially cleared. Hydro at front of property. The best part is with minimum down payment the owner will carry the balance. MLS 7954 and 7955. $25,000 each.
WILF COTTON
388-6424 Res. 479-3876
BAYSHORE REALTY LTD.
512 Fort Street

DUPLEX ZONED LOT ON QUIET cul-de-sac in Esquimalt. Nicely treed. 9,420 sq. ft. Firm price $23,500. For details call:
386-7521 ANNE DUGGAN 598-7811
BOORMAN INVESTMENT CO. LTD.
1111 Government St.

OWNER TRADE
Moving to Mainland? Trade new 3-bedroom home, quiet area near Langley for corresponding value, Victoria to Brentwood. No agents 386-6663.

BRENTWOOD
2 serviced lots, excellent soil, fruit trees, $20,000 and $20,500. 652-3428.

SEA VIEW LOTS WILLIS POINT
Approx. ½ acre. 158 ft. road frontage. Nicely treed. $16,500. 652-2965 after 5 p.m.

LOT FOR SALE 90X120, VIC West. 477-5130.

HALF ACRE BUILDING LOT, Glen Lake area, $16,000. 479-1861.

SERVICED CITY LOT, $15,750. 477-1380.

SEWERED LOT WITH LAKE view, 50x120, 477-5343.

270 EXCHANGE REAL ESTATE

BROWN BROS. on LANSHARD
385-8771 (ANYTIME)

NORTH SAANICH
Serviced ½-acre lot, treed with building site cleared, in an area of quality homes. Asking $22,000. JOE RICKARD 385-8771 or 656-1628.

BUILDING LOT COUNTRY SETTING
On water and hydro, parkland with creek at bottom of property. New Exclusive at $17,500.
385-7721 KENT MACLEOD 385-2016
GARDENER REALTY LTD.

HIGH QUADRA LOT
$18,900. Ready for building. Terms. Call SUE WARKE, 479-7725 or ADELLA DAVIES, 478-9607 or Island Pacific Rlty. 388-6231.

LANSDOWNE!
Lovely building lot in a prime area of North Oak Bay. Established hedge and fruit trees. Some views. $26,500. Call CAROLYN WELDON. 386-2911; Homefinders, Wall and Redekop.

271 LOTS FOR SALE

2 ACRES
BREAMAR HEIGHTS
Glen Lake area. High, treed building lot. Views of Straits and Olympic Mountains. Municipal water. Bring in offer. Owners anxious to sell. $22,900. Call JOHN HOLMS at 598-3344 anytime.

WILLIS POINT
1 acre. Treed. Water glimpses of Br

280 ACREAGE FOR SALE AND WANTED

INTERIOR RIVERFRONT ACREAGES

Three parcels of land totalling 365 acres on the North Thompson River near Avola, approximately half-way between Vancouver and Edmonton. River frontage totals over two miles, with equivalent highway frontage. Under separate title are:
247 Acres — 5775' RIVERFRONT, $35,000.
107 Acres — 3500' RIVERFRONT, $25,000.
10 Acres — 1500' RIVERFRONT, $12,000.
The new Yellowhead highway has been open less than 6 yrs. and it's vast recreational and tourist potential has barely been scratched. MLS. For full particulars call or write:
384-8126 JOHN BELL 477-2562
384-8126 G. PERODEAU 656-4525
PEMBERTON, HOLMES LTD.
1002 Government Street

7.5 ACRES

Beautiful home, 4 bedrooms. — 2 bathrms. — 2 floor to ceiling fireplaces; hardwood floors. Dining room off the living room. Mud room with sink at the back door. Utilities down — excellent pumping service — 300 gal. per hour well — creek through property. 3 acres cleared — extra large barn fenced corral — $122,000.00.

12 ACRES

The last farm on a no through road — well fenced — approx. 7 acres cleared. A real farm. Home has room for further development. A barn and workshop. Good horse or cattle land — flat and excellent for vegetable garden. Creek on the property. Quiet area. $100,000.00.
382-5171 THE ZIEGLERS 592-1768

Canada Trust Co.

Was $62,720 Then $50,560 Now $45,000

For the best 6.4 acres of the whole blooming peninsula, next to nursery. Soil, water, drainage are tops. While the price is much lower than any other SIMILAR acreage. Seeing is believing. Call Gaston Godbout, 598-7707.

RURAL PROPERTIES

1—Two 10-acre treed parcels on Malahat Drive with superlative unobstructed views down Finlayson Arm. Asking $35,000 each. New MLS.

2—11.2 acres on West Saanich Rd. treed view property. Asking $53,000. MLS.

3—10.3 acres off Munns Rd. in Highlands for that secluded building site. Asking $45,000.

DAVID BILLINGHAM
388-6424
BAYSHORE REALTY LTD.,
512 Fort Street

ROYAL OAK 1.5 ACRES

Level property close to shopping centre. Build one house now, have 5 lots for later. Trades considered on asking of $58,000. MLS.

16.6 ACRES SAANICH

Beautiful property overlooking Elk Lake. Suitable for horse ranch or large estate. Asking $135,900.
479-1667 LILLIAN HENDY or
386-1234 BRIAN BROWN 479-1667
J. H. Whittome and Co. Ltd.
Royal Oak Branch

WESTERHAM

ESTATES LTD.
440-1070 DOUGLAS
382-6151

EAST SOOKE
4.61 acres parklike property close to water with paved road frontage. (MLS) Price $27,900.
TOD INLET
125 feet waterfront, treed, secluded off Mark Lane. Price $33,900. For more details call 382-6151 or Dick Batey 592-4607.

SHAWNIGAN LAKE VILLAGE
1.125 ACRES
Possible subdividing and possible development for multiple dwelling. Treed, level and summer A-frame, 17x11, plus loft and large deck, all for $29,500 with $14,400 to be assumed if desired. For details call JANINE HALL, 592-6826. — ALSO —
Approx. 1.25 acres for $25,900 with small, 1-bdrm. year-round cottage, recently surveyed. Details from subdividing submission available. New lot duplex zoned. Mortgage can be assumed. Call JANINE HALL, 592-6826, Homefinders, Wall and Redekop, 386-2911.

LAND AND FARM

20.78 Acres of farm land. If you want to secure a future or have a hobby farm this has to be the answer. Now sub divided into 6 parcels, completely fenced. Small two-bedroom home, large barn. MLS 9170. Asking $179,000. Vendor will carry some financing. Call:
Alice Moore 592-4529 Ed Kraft 652-3676

J. D. BOSDET LTD.
120-727 Johnson St. 386-3128

GORDON HEAD ACREAGE
1.6 acres of orchard, lawns and privacy. Gracious old home in excellent conditin. Modernized and decorated to set off antique furnishings. Huge living dining area, large kitchen with playroom off, 5 bedrooms, office, billiard room, 4 bathrooms, finished daylight basement, 2 sundecks. Well suited for subdividing and possible rezoning for townhousing. $175,000. 477-4887. 477-4887.

Central Saanich 5.56 Acres

Located within 9-mile circle on the Saanich-Central Saanich border. Gently sloping land with good mini farm potential. Excellent land to support animals. Municipal water to the property. New MLS. $54,900.

SCOTT KENDREW
383-7761 (24 Hrs.) 598-5341 (res.)
D. F. HANLEY AGENCIES LTD.

QUALICUM—$6500 to $8500
Lovely retirement lots close to village centre: 15 minutes walk to golf course and beach. Call H. Hodgson, 384-7128. Res. 382-3835. Douglas Hawkes Ltd., 990 Blanshard St.

MILL BAY
1.5 acre, semi treed building lot or hobby farm in large subdivision. Asking $21,500. 382-2046.

DASHWOOD REAL ESTATE
Parksville — Qualicum Specialists
(Qualicum) Ltd. 752-9266

30 ACRES WOODLAND IN NOVA Scotia, $2000. Write P. Peal, 1660 Teakwood or phone 477-1304.

285 UP-ISLAND PROPERTIES

CANADA PERMANENT TRUST
490 Trans-Canada Hwy.
Duncan, B.C.

NEW ON THE MARKET

Beautiful Bavarian 3-5 bedroom full basement home. Ensuite plumbing and bath and shower in the basement. On secluded ½-acre. City water, close to Quamichan Lake. Dream kitchen. Asking $53,900 with $30, on 1st mortgage to assume. High class area. For information and to show call ART DE WIT 748-8105 or 746-5402.

SOLID BUSINESS INVESTMENT

Cafe — Restaurant, 5,000 sq. ft. cement block building plus 2 self contained 2 and 1 bedroom suites up. In centre of town. Only private property in this block, lots of opportunity. Call ART DE WIT 748-8105 or 746-5402.
Canada Permanent Trust
150 Station Street
Duncan B.C.

CLOSE TO DUNCAN

5 Acres with large ranch style home located some six miles north of Duncan. Best of land, fenced and cross-fenced, would support three or four horses. The home includes 1700 sq. ft. of luxurious living, including 3 bathrooms, large farm style kitchen, 3 bedrooms, living room with fireplace and double carport. Must be seen to be appreciated. Listed at $79,000. For an appointment to view, please call RON PHILLIPS at 746-6135 or evenings 746-5890.

MILL BAY

NEW LISTING BY THE SEA
Immaculate three-bedroom home on 1 acre, nicely landscaped, mature shaded trees and well kept lawns, view of the ocean, possible subdivision. Good value at $56,000. View by appointment only. Please phone RON PHILLIPS at 746-6135 or 746-5890.
G. K. SCHMIDT REALTY LTD.
470 Trans-Canada Highway
Duncan, B.C.

LAKE COWICHAN

A 2-bedroom starter or retirement home. Completely renovated this past year. Large lot on sewer and water. Easy buy range of $27,500.

COWICHAN BAY AREA

Country atmosphere, Spanish designs. Your choice of "2." One 4 bedroom, one 3-bedroom, lifetime tile roofs, community water, many other interesting features. Both sea and valley views, financing available on reasonable prices in the fifties. Phone Mrs. Pat Dougan, Office 746-4154 or Res. 743-2537.

HOMEFINDERS,
WALL and REDEKOP
468 Trans-Canada Highway
Duncan, B.C.

Vancouver Island West Coast Long Beach Area Lots $800 Down $72 Monthly

Lots of trees, 5 minute walk to sandy beach and surf. Adjoining park with 100' tall spruce trees. All lots serviced with village water and sewer, roads are paved. Priced from $8,000. Invest your $72 monthly and watch the value go up. For brochures and information phone or write Peter Kloosterboer, personally, at Box 518, Nanaimo, B.C. Telephone: Days: 754-2311. Toll Free 684-6932 (leave message c-o Nanaimo Realty Co. Ltd.) Evenings — COLLECT at 758-7771.

DENMAN ISLE WATERFRONT LOTS

120 feet beach, southern exposure, hydro, close to ferry, ideal retirement property at this low price of $15,000 — with only 10 per cent down, balance at $135 per month at 10 per cent interest. For information on plan contact Frank or Dave McLaughlin, Nanaimo Realty Company Ltd., Nanaimo, B.C. Tel: 754-2311.

PARKSVILLE
(Commercial Land)
Approximately 1 acre available on Island Highway comprised of two adjacent lots in Parksville business area. On sewer and water with access from highway frontage and from rear street. Excellent location for drive-in type of business.
ASKING $112,000
W. E. (WIL) WILSON, 384-9335
477-4328
david burr ltd.
Formerly
A. Bernard and Co. Ltd.
655 Fort St. 384-9335

DREAM HOME SET IN THE woods on 1½ acres, lawns and gardens, overlooking remote quiet lake. First class 4 bedrooms, large kitchen, family room, living room, separate dining room, 2½ baths, laundry room, full basement, large garage and carport, patios and sundecks. Will also sell 1 acre, lake frontage, to house buyer. 4 miles on paved road, from schools and all facilities, and approximately 20 miles inland from Duncan, price around $70,000. Details phone 479-8070.

MILL BAY AREA, 5 ACRES plus sea view, completely charming home. Home situated on Hillside overlooking the ocean. Quality built home, with extra large living room and dining room. Breakfast area and a completely equipped, well-designed kitchen. Two extra large bedrooms, one with walk-in dressing room. Full basement, oil hot water heating, very neat, easy-kept landscaping complete, with fish pond and a unique little guest cottage. To view call Margaret Wilson, 383-4569, out of town people call collect. Homefinders, 386-2911.

Duncan Condominiums

One, two or three-bedroom suites in pleasant surroundings, yet less than 2 blocks from business district and shopping. All suites have wall-to-wall carpet, drapes, stove and fridge. Priced from as low as $19,000. To view phone 748-2397 or call at Suite 101, 380 Brae Road, Duncan.

SILVA BAY GABRIOLA ISLAND
½-acre well treed lot, short walk to marina and store, paved road, hydro and telephone, quiet area. Asking $7,800. Terms may be arranged. Phone Nanaimo 754-6910.

MILL BAY, PRIVATE, POST and beam, 4 bedrooms, basement and rec rom finished, built-in oven, feature brick wall. Mortgage arranged, $44,000. 743-2902.

4.92 ACRES FLAT LAND, WELL treed, excellent possibility of water. 408.54 ft. of road frontage. 3 minutes to Shawnigan Lake. Asking price $40,000. Terms available. 743-5635.

EAGLE REALTY LTD.
Box 1060 Parksville, B.C.
Telephone 248-6191
743-2387

285 UP-ISLAND PROPERTIES

DOGWOOD RIDGE
DUNCAN AREA
$52,500
Charming 3-bedroom home, 2½ baths, with finished ground-level area with 2 more bedrooms, games room, or sitting room plus extra kitchen. This property has a unique view over the valley and is fully landscaped for easy living. Owners are leaving the country and are anxious to sell soon. Call: CONNIE O'REGAN at 598-3321 or 592-0454.
JACK MEARS OAK BAY REALTY LTD.

IN LADYSMITH, NEW 2-BEDroom, no basement house with carport. Carpet throughout, lovely kitchen, large level lot, 70'x125'. Two blocks to shopping centre. Full price, $29,500. 17 acres north of Ladysmith, mostly cleared, lovely view. Full price $36,000. Phone 245-2488 Ladysmith.

290 FARMS FOR SALE AND WANTED

200 ACRES, SOUTHERN MANItoba, beautiful farm land, good for mixed farming, or wheat farming. Bargain, $22500. 382-1424 evenings.

293 GULF ISLAND PROPERTIES

GABRIOLA ISLAND
$32,000.00
Are you tired of city dwelling? Then let me show you this 3 bedroom, double-wide mobile home. Like new condition on a nice lot close to the beach, with a partial sea view. All modern conveniences; peace and quiet included. I will be on Gabriola all day Saturday for your viewing convenience.
ALSO
I have several individual lots listed on Gabriola. Call now. WILMA WINTER 386-2911 anytime or Gabriola 247-9485 Sat. Homefinders, Wall and Redekop Realty Ltd.

SALT SPRING—NEAR SEA
1½ wooded acres. Spotless 2-bedroom bungalow. Panelled interior, wall-to-wall carpet. Modern kitchen. Fine slate living room fireplace. Panoramic ocean views. Most important — access to private beach. Deadend road close to Ganges. Full price $37,500. Call: LYNETTE DELAHUNT or RALPH NEWTON-WHITE 598-3321.
JACK MEARS OAK BAY REALTY LTD.

294 MAINLAND AND OUT OF PROVINCE

OVER 6 ACRES
RIVERFRONT
Near Slocan City, Nelson and Castlegar. Frontage on Slocan River. Varied vegetation. $11,520. Call:
JOHN HOLMS of
JACK MEARS
JACK MEARS
OAK BAY REALTY LTD. at
598-3344 anytime

¼ SECTION, 80 MILES WEST OF Quesnel. Fronts on small lake. River and ample timber on property. Cabin under construction. For information phone 656-4172 or 656-8874.

FIVE WOODED ACRES $4900. 6 miles North of New Cascade Highway, 15 minutes from Freeway 5. Call 206-595-8167.

NOTICE TO CREDITORS
CLIFFORD ARNOLD BROUGHTON, late 302-1065 Burdett Avenue, Victoria, British Columbia.
NOTICE IS HEREBY GIVEN that Creditors and others having claims against the estate of the above deceased are required to send them to JOHN NICHOLAS STONE, at 304-620 View Street, Victoria, British Columbia, before the 25th day of October 1974, after which date the Administrator will distribute the said estate amongst the parties entitled thereto having regard only to the claims of which he has notice.
JOHN NICHOLAS STONE,
304-620 View Street,
Victoria, B.C.
Administrator, by STONE & BRYANT, Solicitors for the administrator.

BRITISH COLUMBIA DEPARTMENT OF HIGHWAYS
SAANICH HIGHWAYS DISTRICT
PROJECT E-7308
SIGNAL INSTALLATION AND LIGHTING REVISION
ROUTE 1 AT MILLSTREAM ROAD
LANGFORD, BRITISH COLUMBIA
Notice to Electrical Contractors
Sealed tenders, marked "Tender for Project E-7308," will be received by the District Highways Manager, Department of Highways, 280 West Burnside Road, Victoria, B.C., V9A 1C7, up to 2:00 p.m. Monday, September 30th, 1974 and opened in public at that time and place.
Plans and specifications are available from the Department of Highways office at 280 West Burnside Road, Victoria, B.C.
The tender must show a lump sum bid to perform all work, provide all services and permits, and to supply all materials other than those to be supplied by the Department of Highways. An estimate of the cost of the materials to be supplied by the contractors is required and should be shown separately as well as being included in the lump sum tender bid.
No tender will be accepted or considered which contains an escalator clause or any other qualifying condition and the lowest or any tender will not necessarily be accepted.
Contractors are advised that the provisions of the Public Works Fair Employment Act 1973 (Bill No. 133), must be complied with.
G. W. HARPER,
District Highways Manager,
Department of Highways,
280 West Burnside Road,
Victoria, B.C.
V9A 1C7
September 18th, 1974.

NOTICE OF SALE OF MOTOR VEHICLE
Pursuant to the MECHANICS LIEN ACT
Whereas Eugene Hill is indebted to the undersigned in the sum of $1,211.32 plus storage for work done and materials supplied in the repair of a 1966 Dodge Monaco, Serial No. DP23E69254748 Licence No LND 924, and the said sum ought to have been paid and default has been made in the payment thereof, notice is hereby given that bids will be accepted until 5 p.m. on Tuesday, the 1st day of October, 1974, at National Motors, 819 Yates, the highest or any bid will not necessarily be accepted. Dated this 17th day of Sept., 1974
S. Mosley
National Motors
819 Yates
Victoria

TENDERS FOR
ELECTRICAL SERVICE RENOVATIONS
MEMORIAL ARENA
Sealed tenders on the form and in the envelope provided, will be received by the City Clerk, City Hall, Victoria, B.C., up until noon on Thursday, October 10, 1974, for the above work to be carried out in full accordance with plans and specifications available from this office.
Each tender must be accompanied by a certified deposit cheque or bond equal to 10% of the total amount of tender, made payable to the City Treasurer. The deposit of the successful bidder will be retained by the City as a performance bond, to be forfeited to the City should the successful bidder fail to carry out the contract as agreed.
The lowest or any tender will not necessarily be accepted.
G. F. Sharpe,
City Purchasing Agent.
City Hall, Victoria, B.C.
September 19, 1974

NOTICE TO CREDITORS
In the Matter of the Estate of RUTH ELLIOTT, Deceased, late of 1016 Fairfield Road, Victoria, B.C.
NOTICE IS HEREBY GIVEN that creditors and others having claims against the estate of the above named deceased are hereby required to send them to the undersigned Executor at 737 Fort Street, Victoria, B.C., before the 22nd day of October 1974, after which date the Executor will distribute the said estate amongst the persons entitled thereto, having regard only to the claims of which it shall then have received notice.
YORKSHIRE TRUST COMPANY,
Executor,
by Crease & Company, its solicitors.

NOTICE TO SUB-CONTRACTORS
POWELL RIVER RECREATION CENTRE
POWELL RIVER, B.C.
The following sub-trade tenders are invited and will be received on behalf of the owner at the offices of Smith Bros. & Wilson, Limited at 1267 Richards Street until 2:00 p.m., P.D.T., Tuesday, October 8th, 1974.
Asphalt paving, concrete, reinforcing steel, masonry, miscellaneous metal work, carpentry, millwork, waterproofing membrane, roofing and sheet metal, caulking, sprayed insulation, elastostomer roof coating, aluminum work, hollow metal work, wood doors, overhead rolling doors and shutters, folding doors, operable walls, collapsible gates, skylights, miscellaneous glass and glazing, drywall, ceramic and quarry tile flooring, resilient flooring, epoxy seamless flooring, hardwood flooring, composition flooring, carpeting, acoustic tilework, sprayed textured plaster, painting, vinyl wall covering, sprayed wall coating, building specialties, swimming pool equipment, auditorium seating, saunas, fire curtain, rink boards and glazing, sprinklers, plumbing, heating, ventilation and air conditioning, electrical work, excavation and grading.
Tenders in excess of $10,000.00 must be accompanied by a bid bond as specified in the bid documents. Plans and specifications are available at the offices of the general contractor, Smith Bros. & Wilson, Limited, on deposit of $100.00 per set. The lowest or any tender not necessarily accepted.
REID, CROWTHER & PARTNERS LTD.,
McCARTER, NAIRNE & PARTNERS
SMITH BROS. & WILSON, LIMITED

NOTICE TO CREDITORS AND OTHERS
IN THE MATTER OF THE ESTATE OF SUSAN DOUGLAS RIDDALL, DECEASED, late of 341 Vancouver Street, Victoria, B.C.
NOTICE IS HEREBY GIVEN that creditors and others having claims against the estate of the above-named deceased are hereby required to send them to the undersigned Executors in care of the Royal Trust Company, P.O. Box 580, Victoria, British Columbia, before the 25th day of October, A.D. 1974, after which date the Executors will distribute the said estate among the parties entitled thereto, having regard only to the claims of which they then have notice.
THE ROYAL TRUST COMPANY and JAMES BRAMWELL RIDDALL, Executors
By their Solicitors,
Messrs. HORNE, COUPAR & MacMINN

NOTICE TO CREDITORS AND OTHERS
RE: ESTATE OF ANNIE CHRISTINA MEARES
NOTICE is hereby given that creditors and others having claims against the Estate of Annie Christina Meares, deceased, late of Mt. Tolmie Lodge, Victoria, B.C., are hereby required to send them to the undersigned Executor at P.O. Box 580, Victoria, B.C. before the 21st day of October, 1974, after which date the Executor will distribute the Estate among the parties entitled thereto, having regard only to the claims of which it then has notice.
DATED the 12th day of September, 1974.
THE ROYAL TRUST COMPANY,
Executor
HARMAN & COMPANY
No. 540, 645 Fort Street
Victoria, B.C.
Solicitors.

LUNDS
926 FORT ST.
IMPORTANT AUCTION
ESTATE FURNISHINGS
Tonight 7 P.M.
VIEW UNTIL SALETIME 7 P.M.
NOTE—EARLIER TIME
FOR THE CANADA TRUST CO. To Close the Estate of the Late
ROBERT S. EVANS
and for the Executors to Close the Estate of the late
ERNEST HEYBROEK
An Expensive Collection of
LIVING-DINING BEDROOM SUITES and FURNITURE
Very Fine Grandfather Clock
OAK SECTIONAL BOOK CASES
and a Large Library of
BOOKS
CHINA, CRYSTAL
PLATE SILVER
Paintings by
W. St. Thomas Smith A.R.C.A.,
Hanna Ford And Others
METAL FILING CABINETS
PHILIPPINE MAHOG. FURNITURE
STAMP COLLECTIONS
Saletime 7 p.m.
LUNDS AUCTIONEERS & APPRAISERS PRONI 386-3308

MAGNAVOX STEREO. WHEN IT'S NOT PLAYING BEAUTIFUL MUSIC. IT'S STILL SAYING BEAUTIFUL THINGS ABOUT YOU.

Whichever magnificent Magnavox you select, it will speak eloquently of your good taste. Even when it's silent. For Magnavox design artistry is always clear and distinct. This Magnavox offers a solid-state stereo FM/AM radio, automatic record changer, built-in 8-track tape player, built-in Matric 4-channel sound decoder and four speakers—all in a cabinet of timeless beauty. Magnavox stereo. You can't find a more beautiful way to express yourself.

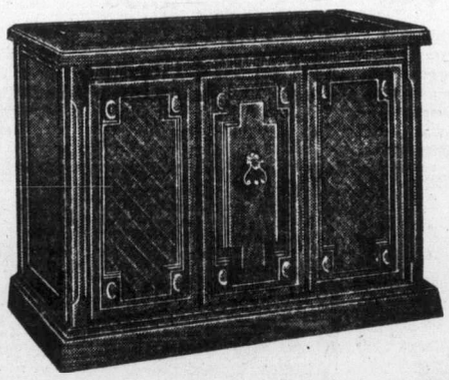

Model 6200—Italian styling. Also available in Early American, Contemporary and Mediterranean styling $369.95

What a difference living with a Magnavox.

. . . WHILE THEY LAST
ALL PRIOR MODELS, DISCONTINUED MODELS AND FLOOR SAMPLES SLIGHTLY MARKED, CLEARING AT REDUCED PRICES

THE TRADERS
OPEN NIGHTLY 'TIL 9 P.M.
715 FINLAYSON ST. PH. 388-6264

AUCTION SALE
WED., SEPT. 25
7 p.m.
Featuring:
Ranges, Refrigerators, Chesterfields, including five sectional and French Provincial suites, dining room stes., bedroom stes., chrome kitchen sets, occasional chairs, chests of drawers, large selection of electric motors and tools, metal and wood lathes.
Plus many more miscellaneous items too numerous to mention.
FREE PICKUP AND APPRAISAL ON CONSIGNMENTS
THE AUCTION GALLERY
966 Yates St. 383-2524

THE CORPORATION OF THE DISTRICT OF CENTRAL SAANICH
PUBLIC NOTICE
Notice is hereby given pursuant to the Municipal Act that the following properties will be offered for sale at Public Auction to be held in the Central Saanich Municipal Hall on Monday, September 30th, 1974, at 10.00 a.m., if the Delinquent Taxes are not sooner paid:
Lot 2, Section 10, Range 6 East, South Saanich District, Plan 7056, 3214 Lamont Road.
Lot 14, Section 12, Range 1 West, South Saanich District, Plan 15447, 1049 Llanfair Crescent.
Parcel "A" of Lot 7, Section 12, Range 2 West, South Saanich District, Plan 7940, 820 Sea Drive.
J. M. A. Shanks, Tax Collector

What is the good of a good thing if no one knows about it?

ADVERTISE YOUR GOOD THINGS in Victoria's Daily Newspapers

The More You Tell— The More You Sell in the "Welcome Medium"

Failed once

Killer slays his last

VANCOUVER (CP) — The man who murdered his 16-year-old girlfriend in Vancouver Friday and then killed himself was let out of jail on a weekend pass three years ago and never returned, police said Monday.

The criminal record of Michael Everitt Lewis, 34, whose real name was Michael Edward Donald Bigelli, disclosed a conviction of attempting to kill another girlfriend 14 years ago.

Police said Bigelli murdered Candy Cake Knowles, 16, in the bedroom of her Vancouver home, shooting her six times with a military rifle.

He then drove several blocks, parked his car inside a garage, put the rifle to his head and pulled the trigger.

Police say the shooting followed a strain in his relationship with Miss Knowles, whom he had known for two years.

The girl's father told police he had recently asked Bigelli to break off the relationship with his daughter because of their age differences.

Bigelli, under the name of Mike Lewis, had been due for a court appearance today for allegedly threatening a new and younger boyfriend of Miss Knowles.

A weekend check of Toronto police records disclosed that Bigelli was arrested there in 1960 and sentenced to 12 years in prison for the attempted murder of a girlfriend.

Records show that after he fired point blank at the girl with a .22 calibre pistol, he turned the gun on himself and fired into his stomach.

In 1966 he was paroled for good behavior.

In Kitchener, Ont., he was convicted in 1966 of gross indecency of a sexual nature and sentenced to one year for that offence. He was also ordered to finish his original sentence.

In October, 1971, he was given a weekend pass from the Beaver Creek Correctional Centre in Ontario. He did not return.

Police believe he made his way to the West Coast. He arrived in Vancouver some time in 1972, changed his name to Lewis and met the Knowles family. He lodged at their house and also spent some of his time living with his sister.

Paper dunked

Schlock resort angry

FRIDAY HARBOR, Wash. (AP) —Irate townspeople have held what one resident called an "old fashioned Boston Tea Party."

A group of citizens dressed as Indians rushed aboard the ferryboat Kaleetan Sunday and dumped a load of Seattle Post-Intelligencer newspapers into the waters of Puget Sound.

The townspeople were angry about a recent article in the paper which said this San Juan Islands community north of Seattle is "well on the way to becoming a schlock resort."

The article said the town has developed into "what some call the 'arm pit of the San Juans.' "

Between 100 and 150 newspapers were chucked overboard, according to Teresa Nash, 17, a Friday Harbor resident.

"That's about a hundred people who are mad because they didn't get their Sunday P-I," she said.

But some customers bought the papers anyway after they were fished out of the water surrounding the ferry dock.

"They weren't in bad condition, considering they went for a swim," Miss Nash said.

"This is a wonderful community," said Mary Miller in protest of the article published August 18.

The article said many local residents feared Friday Harbor would soon look like the resort dives of Southern California or the eastern seaboard.

Storewide Bay Day Starts Thursday

Bay Day

Savings Start Tuesday In China

Shop by phone for easy, safe delivery right to your door. A great way to get your Bay Day bargains home.

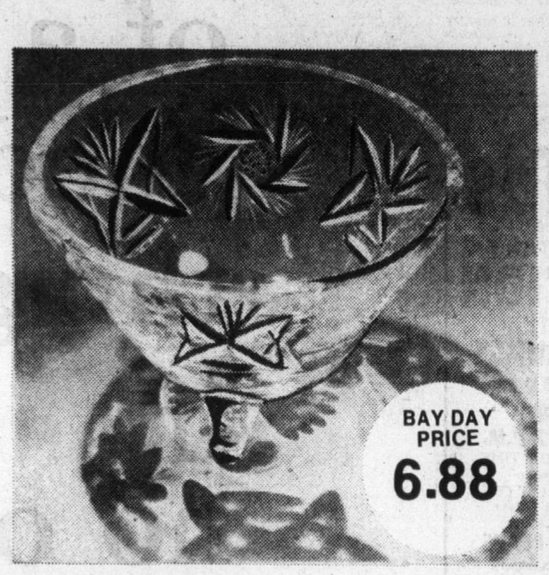

Lead Crystal Fancies
In hand cut lead crystal by Fisher. A truly attractive addition for any table. Nut Fish

Vase, candle holder, flat bowl, covered butter dish, sugar/cream, bud vase, footed bowl, ash tray, relish dish.

Covered Candy Dish

Noritake Progression Oven-To-Table-Ware
Dishwasher safe oven to table to freezer ware comes with two-year guarantee. 16 pce. set: 4 each, dinner plates, bread/butter, cups, and saucers. Choose from Blue Moon, Palos Verde, Pearl White, or Sunglow. 16 pce. set
Bay Day Price 35.88

Noritake Progression Open Stock
Blue Moon, Pearl White, Palos Verde and Sunglow.
Bay Day Price

Baker,	9.58	Sugar W/Cover,	7.98
Creamer,	4.78	Fruit Saucer,	1.98
Gravy Boat,	9.58	Soup/Cereal,	3.58
Salt/Pepper,	6.38		

Teapot W/Cover, (not in Palos Verde **Bay Day Price 18.98**
Salad Plate, (not in Pearl White) **Bay Day Price 2.78**
Platter, (only in Sunglow) **Bay Day Price 15.98**

Johnson Bros. Dinnerware
20 pce. set includes 4 each, dinner plates, bread/butter plates, cups, saucers, cereal bowls.
45 pce. set includes 8 each dinner plates, bread/butter, cups, saucers, cereal bowls plus vegetable bowl, and platter.

A. Snowwhite Regency	20 pce. set 10.88
	45 pce. set 29.88
B. Jamestown	20 pce. set 18.88
	45 pce. set 49.88

Noritake China
5 pce. place setting includes dinner plate, bread/butter plate, cup and saucer, salad plate. Fine china. Harwyn and Kendal,
Bay Day Price 14.88 each
Kirano, Richmond, Asian Song,
Bay Day Price 15.88 each

Royal Albert Cups and Saucers
Various patterns to choose from. All china, imported from England.
Bay Day Price 1.98 each

Bone China Coffee Mugs
Made in England by Royal Grafton. Great for yourself or for gifts. In a boxed set of four.
Bay Day Price 7.88 set

Staffordshire Coffee Mugs
Each set of 6 contains 6 different co-ordinated patterns. Made in England.
Bay Day Price 4.48 set

Cross and Olive Stemware
Full lead crystal new hexagonal stem available in large goblet, red wine, white wine, sherry, champagne, liqueur, old fashioned, highball.
Bay Day Price 4.48 ea.

Salad Bowl
Features chrome rim. Complete with servers. **Bay Day Price 8.88**

Libbey Glass
Rich tawny earth color. A choice of patterns. 12 oz. highball, or 9 oz. old fashioned.
Bay Day Price set of 12 4.88

Ubrella Stands
18 inch ceramic stand can be used for flowers or as a jardineer. Choose from five floral patterns.
Bay Day Price 16.88

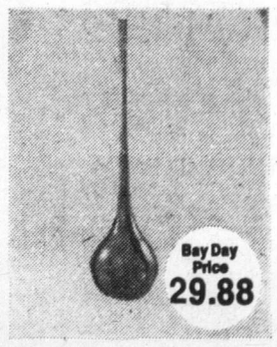

Floor Bottles
Attractive mouth blown glass bottles stand approximately 36 inches high. Made in Sweden in blue, green or amber. **Bay Day Price 29.88**

Ironstone Dinnerware
Handpainted Belle Fiore Pattern, made in England. **Bay Day Price**

20 pce. service for 4	33.88
45 pce. service for 8	88.88

Stelton Stainless Steel
Stainless steel with simulated wooden handles. Dishwasher and detergent safe. **Bay Day Prices**

1½ pt. gravy boat with ladel	5.88
8¾" round vegetable bowl	4.88
Round tray	4.88
Oblong serving dish	5.88
Oblong dish	7.88
2 compartment divided dish	5.88
3 compartment divided dish	8.88

Stainless Flatware
42 piece set includes 8 of each, knife, fork, salad fork, dessert spoon, teaspoon, plus butter knife and sugar shell. Raleigh pattern
(42 pce. set) 18.88

Oneida Flatware
6 pce. serving set includes cold meat fork, butter knife, gravy ladle, sugar spoon and two tablespoons. 32 pce. service for eight has eight each: teaspoons, forks, dessert spoons, and knives. Autumn Memory
6 pce. set 4.88

Autumn Memory	32 pce. set 13.88
Pastel	6 pce. set 4.88
	32 pce. set 11.88

Ikoro Holloware
Non-tarnish silverplated holloware. A lovely addition to any table setting.

Leaf dish	Bay Day Price 12.88
Butter dish	Bay Day Price 10.88
Pierced dish	Bay Day Price 19.88

ROYAL ALBERT ENGLISH BONE CHINA

1/3 off

Assorted pieces and patterns in limited quantities.
Personal shopping only, please.

Use your Baycard, your good-for-so-many-things card.

DAILY STORE HOURS 9:30 A.M. TO 5:30 P.M. THURSDAY BAY DAY 9 A.M. TO 9:30 P.M.
FRIDAY 9:30 A.M. TO 9:30 P.M. PHONE 385-1311. FREE CUSTOMER PARKING.

Hudson's Bay Company

Mass effort

Birth control Chinese style

WASHINGTON (UPI) — A U.S congressional report says China has developed a highly effective birth control program using mass-motivation techniques that would not work anywhere else.

The study by the house committee on foreign affairs says China, the world's most populous country, will likely become the first major developing nation to reduce population growth below 1 per cent per year.

"As for the value of China as a model for developing countries," the report said, "the answer in every field of development has become almost a cliche and holds true for family planning as well: China's experience is not transferable — but there is much to be learned from it."

It said the motivating forces peculiar to the Chinese include the desire to please Chairman Mao Tse-Tung and to get ahead in a society that makes birth control a matter of both honor and policy.

The 45-page study, titled "China's Experience in Population Control: The Elusive Model," was prepared for the committee by Leo A. Orleans, a Chinese research specialist of the Library of Congress who visited China in 1973.

It said China neither knows nor cares exactly how many Chinese there are. As a result, there is little of the hard statistical information western analysts rely upon in evaluating birth control efforts.

"The difference between the Chinese and us, however, is that we tend to become more disturbed by the absence of population data than do the Chinese . . . ," the report said. "The plans and policies of the Chinese government do not change if th estimate of rural population is 650 million or 700 million."

The report said the Chinese do have enough information to make "some reasonable assessment" of progress, and concluded that they have put into practice most of the commonly-accepted family planning tenets in their own way.

Unlike most nations, the report said, China:

—Brings family-planning services to the user rather than making the user seek them out.

—Provides contraceptives, abortions and sterilizations free of charge.

—Has developed a vast network of para-professional and non-professional medical teams to run the program.

But, the report concludes, "it is difficult to imagine China's saturation approach to family planning attempted in any other society.

"Whereas most countries must rely on the public health system and specific family planning organizations, China can and does call on all the government components, on the pervasive communist party, on numerous national mass organizations . . .

"To limit family size, Peking calls on patriotism, on service to the people, on local pride and on the competitive spirit of the group . . .

"A couple that has too many children not only rejects Mao's wishes but disgraces its own group or community."

Patient gets unwelcome wifely visit

BATON ROUGE, LA. (UPI) City police were called to Baton Rouge General Hospital to investigate a complaint by a 24-year-old male patient who said his wife came and hit him with her purse.

He said the purse had a brick in it.

Police said the patient told them he was in bed when his estranged wife came to visit. He said that after talking, he decided to take a walk.

Police said the patient said that his wife went with him and as he tried to go down the stairs, she then hit him from behind with her purse with a brick in it. He was not seriously injured.

Storewide Bay Day starts Thursday.
Savings start Tuesday in Housewares!

Bay Day

BAY DAY PRICE 28.88

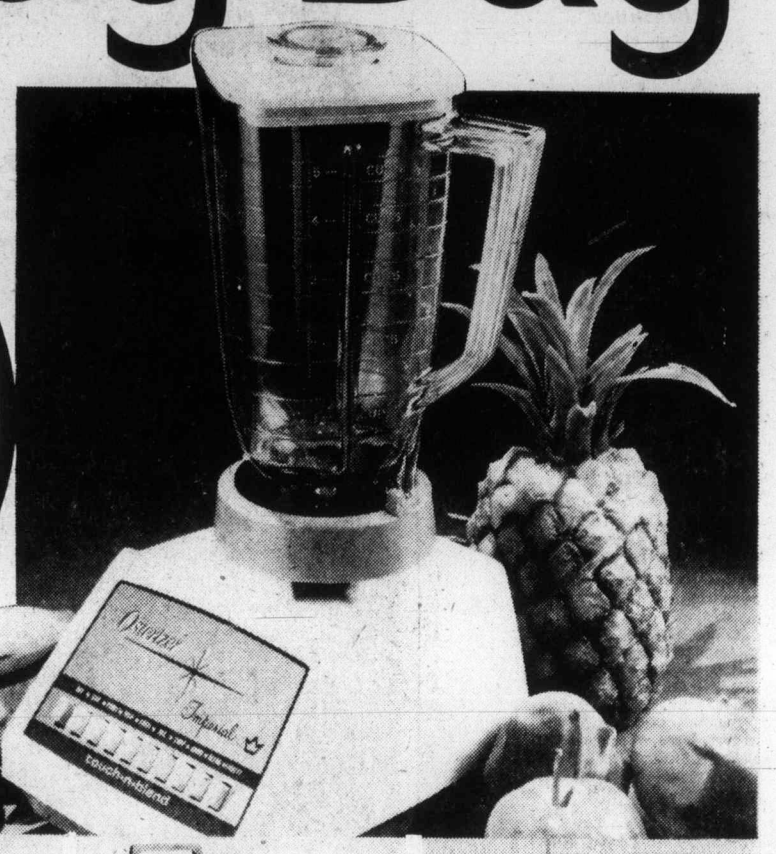

Oster Imperial 9 speed blender. With instant stop and start control, 4 cup acrylic container, stainless steel blade, and recipe book. Base in white, gold or avocado.

BAY DAY PRICE 59.88

Baycrest stainless steel cookware set. Includes 36 oz., 55 oz., and 196 oz. covered saucepans, plus 184 oz. Dutch oven and 76 oz. covered double boiler.

BAY DAY PRICE 15.88

Philips "Butter Up" corn popper. High domes smoked acrylic 5 qt. bowl, and butter cup that dispenses butter as it pops. Flame colored base.

BAY DAY PRICE 209.88

Hoover Dial-A-Matic vacuum. Features power drive for super cleaning, and action grip to control direction and speed. Adapts to clean any type of floor or carpet.

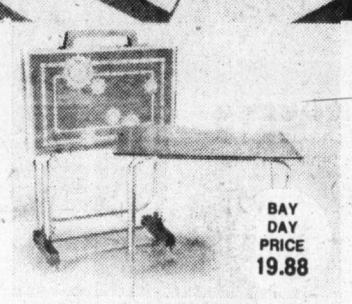

BAY DAY PRICE 19.88

"Gold Lace" TV table set. Includes 4 trays and storette rack with casters. Golden design on walnut coloured background.

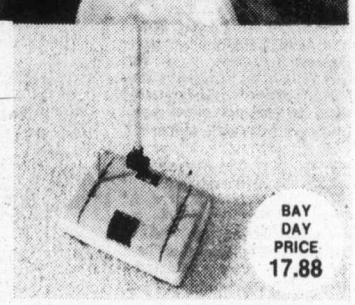

BAY DAY PRICE 17.88

Baycrest carpet sweeper. Special horsehair bristles cut down static on synthetic piles. Brushes clean right to the edge, and new design makes it easy to empty. In harvest gold.

BAY DAY PRICE 39.88

Adjustable hooded fire screen. Oxidized brass or Swedish steel with canopy top and black mesh screen. 39" wide, 25" to 30" high.

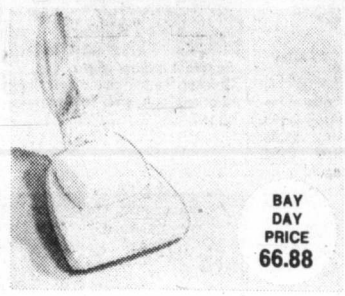

BAY DAY PRICE 66.88

Baycrest Duomatic upright vacuum. Triple action beats, sweeps and cleans. With 3-way handle, 4 height adjustments, furniture guard, and 1 yr. guarantee. Gold and white.

BAY DAY PRICE 68.88

Baycrest cannister vacuum. Auto cord rewind, 2 extension wands, 7pce. accessory kit, and inside tool storage. 1 yr. guarantee.

BAY DAY PRICE 19.88

Fondue set with forks. Brown and white porcelain on steel with wooden handles and tray. Alcohol burner and colour keyed forks included.

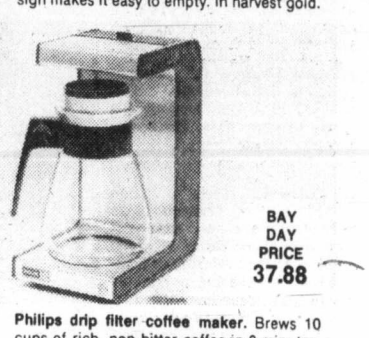

BAY DAY PRICE 37.88

Philips drip filter coffee maker. Brews 10 cups of rich, non-bitter coffee in 8 minutes. Warming plate maintains coffee at serving temperature. Uses paper filters and regular grind coffee.

BAY DAY PRICE 21.88

Presto pressure cooker. With steam gauge, pressure control weight and heat resistant handle. 5 qt. size, 22.78

BAY DAY PRICE 47.88

Baycrest cannister vacuum. Weighs only 15 lbs. With toe switch, tool storage rack, and tools included. 1 yr. guarantee.

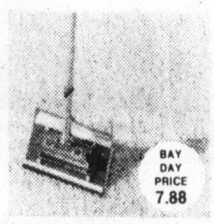

BAY DAY PRICE 7.88

Sabco Sar 'Major sponge mop. Has squeegee and scour pad attachments, plus convenient mid-handle lever.

BAY DAY PRICE 35.88

Baycrest polisher/shampooer. Features counter rotating 12" spread brushes, 2 rug shampoo brushes, 2 scrubbing and polishing brushes, 2 lambswool buffers.

BAY DAY PRICE 18.88

CGE 2 slice toaster. Guaranteed for one full year. With side controls, chrome finish, and white end panels accented with woodgrain.

BAY DAY PRICE 10.88

Baycrest electric kettle. Lead-free construction with 2 qt. capacity and automatic shut-off if allowed to boil dry. Base and handle in harvest gold.

BAY DAY PRICE 25.88

Baycrest 12" buffet frypan. With removable probe control and woodgrain knobs and handle. Speckled gold or white finish.

BAY DAY PRICE 29.88

West Bend Teflon II griddle. 19"x12" non-stick griddle with buffet handles. 1 yr. guarantee.

BAY DAY PRICE 11.88

Philips 3 speed Mixette. Convenient hand mixer with pear shaped beaters, automatic beater ejector, 100 W motor, and harvest gold casing.

BAY DAY PRICE 21.88

Philips electric knife. 8" twin steel cutting blades, with built-in cord and handy storage tray. Harvest gold handle.

BAY DAY PRICE 17.88

Baycrest electric can opener. With removable cutter and handle for easy cleaning, plus lid magnet. Complete with knife sharpener. White, avocado or harvest gold.

BAY DAY PRICE 24.88

Slow cooking crock pot. 3½ qt. capacity with two heat controls. Stoneware interior. Ideal for slow cooking at low temperatures.

BAY DAY PRICE 15.88

Westinghouse steam/dry iron. With 30 steam vents, polished sole plate and aluminum tank that uses ordinary tap water. 1 yr. guarantee. White, avocado or gold.

BAY DAY PRICE 11.88

Clay baker by Rometopf. Eliminates addition of fat or liquids. Ideal for meat and poultry. Seals in flavor.

BAY DAY PRICE 7.88

12 cup bundt pan. Fluted aluminum pan with Teflon interior. Easy to clean, non-sticking. Avocado finish.

BAY DAY PRICE 10.88

Metal TV table set. Four 22"x16" trays, with one on casters to serve as storage rack. Brass finished tubular frames, and trays in colorful waterwheel design.

BAY DAY PRICE 13.88

Chrome step stool. With two swing out steps and padded back and seat, in easy care, embossed gold vinyl.

BAY DAY PRICE 8.88

Valero bathroom scales. Elegant embossed pattern on easy-clean vinyl covering of white or harvest gold. Weight up to 300 lbs.

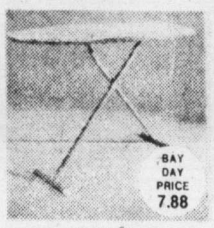

BAY DAY PRICE 7.88

Adjustable ironing board. All steel board with perforated top. (Pad and cover set extra, **BAY DAY PRICE 3.88)**

Brass. BAY DAY PRICE 29.88

Fireplace companion set. Set with brush, poker, shovel, tongs, and 28" stand. Heavy, non-tip base. Swedish steel, **BAY DAY PRICE 27.88**

BAY DAY PRICE 19.88

Matching wood carrier. 19"x12" with bale handle and 4 legs. No polishing, ever. Swedish steel, **BAY DAY PRICE 17.88.**

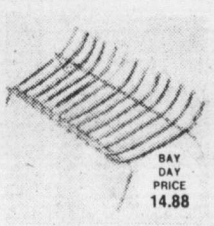

BAY DAY PRICE 14.88

Fire grate. Wrought iron with 4 legs. For wood or presto logs.

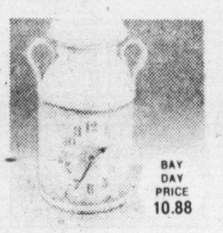

BAY DAY PRICE 10.88

Spartus kitchen clocks. Decorative, easy-to-read clocks in many different designs.

Housewares, Downtown

Victoria

Where competitive prices are a policy, not just a promise.

DAILY STORE HOURS 9:30 A.M. TO 5:30 P.M. THURSDAY BAY DAY 9 A.M. TO 9:30 P.M.
FRIDAY 9:30 A.M. TO 9:30 P.M. PHONE 385-1311. FREE CUSTOMER PARKING.

Hudson's Bay Company

Brezhnev
. . . no visitors

NAMES in the NEWS

Wedding bells make waves

SAN FRANCISCO — Petty Officer First Class **John McKee** got married and then re-enlisted — without leaving his ship.

McKee tied the knot with **Maryanne Thompson** in a ceremony aboard the destroyer USS Carpenter, which was at sea.

The best man was Seaman **Robert Jones**, a shipmate of McKee's and Miss Thompson's son by a previous marriage.

□

MOSCOW — Leonid Brezhnev, Soviet Communist party general secretary is ill and was unable to receive visiting Iraqi Foreign Minister **Shazel Taka** as planned, Arab diplomatic sources here reported.

□

WEYER, West Gemany. — **Dieter Mueller**, a 24-year-old clerk, walked 59 miles to Frankfurt during the weekend and arrived with swollen feet. He lost a wager that the German team would not win the world soccer cup.

□

HAMILTON, Bermuda — Prime Minister **Kakuei Tanaka** of Japan fulfilled an old dream by playing golf in Bermuda, then conferred with **Sir Edwin Leather**, the governor of this British colonial resort island in a rest stop on his way to Canada, where he arrived Monday.

□

YORKTON, Sask. — Prime Minister **Trudeau** says country music has a special quality of celebration which makes it the favorite for thousands of people. Trudeau made the comment in a telegram to **Ron Waddell** of **CKOS-TV** who was involved in having October declared country music month.

□

MOSCOW — Soviet chess grandmasters **Anatoli Karpov** and **Viktor Korchnoi** played to a draw in the fourth game of their match to determine a challenger for world champion **Bobby Fischer** of the United States. The game lasted 45 moves. Karpov holds a 1-0 lead in the series.

□

NEW YORK — Author **Jacqueline Susann**, whose novel Valley of the Dolls about high-flying sex and drugs among Hollywood's rich and famous sold a record breaking 17 million copies, died after a 12-year struggle against cancer at 53.

□

VICKSBURG, Miss. — Civil rights activist **James Meredith** walked up to the Warren County courthouse, completing a 50-mile hike from Jackson designed to encourage blacks to register to vote.

□

WASHINGTON — Chief Justice **Warren Burger** was in Bethesda naval hospital for treatment of injuries he suffered when he fell from his bicycle near his suburban home. Burger, 67, suffered a broken right-hand ring finger, a chipped left shoulder bone, facial cuts and bruised ribs when he fell from his bike trying to avoid a speeding car.

□

NEW YORK — Saudi Arabia's King **Faisal** said in an interview with Newsweek magazine that "precious time has already been wasted" in the Middle East conflict.

□

HONG KONG — **John Steinbeck Jr.**, son of the late American author, said his recent imprisonment in a Thailand jail on a marijuana possession conviction was the greatest experience of his life.

□

NEW YORK — Film star **Gina Lollobrigida** was sunbathing in the nude in Cuba the first time Premier **Fidel Castro** came to call on her. Miss Lollobrigida, 47, who was in Cuba at the time to take pictures of the Cuban dictator for a magazine, threw on a terrycloth robe in time.

Storewide Bay Day starts Thursday

Bay Day

Savings start Tuesday in Staples!

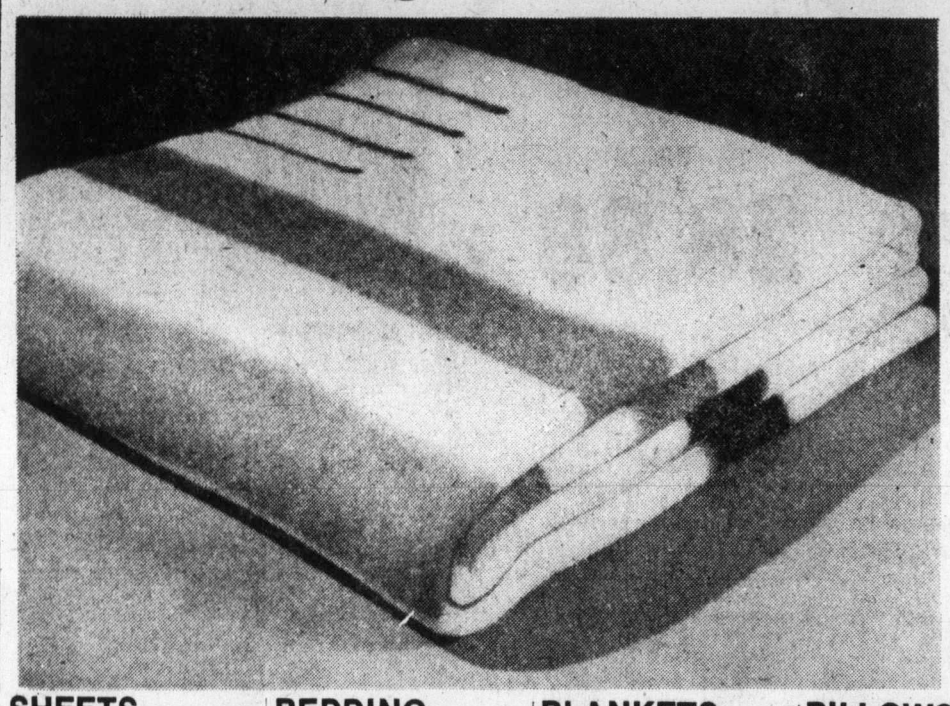

Hudson's Bay Point Blankets

Here's your opportunity to own one of our world-famous point blankets for a special price! All point blankets are 100% wool, imported from England, and fully moth proof.

2 point, 54"x72", in multi-colour, rose, gold, or scarlet, **Bay Day Price** **27.98**

3½ point, 60"x86", in multi-colour, scarlet, blue, green, gold, or rose, **Bay Day Price** **39.98**

4 point, 72"x90", (in same colours as 3½ pt.) **Bay Day Price** **54.98**

6 point, 90"x100", in multi-colour, gold, blue, scarlet, or rose, **Bay Day Price** **79.98**

SHEETS

Trousseau "Riviera" sheets
No-iron striped sheets in pink, lilac, gold, or green. Flat or fitted. Double, Bay Day Price **6.98.** Queen, Bay Day Price **8.98.** King, Bay Day Price **10.98.** Cases, Bay Day Price **3.28** pr.

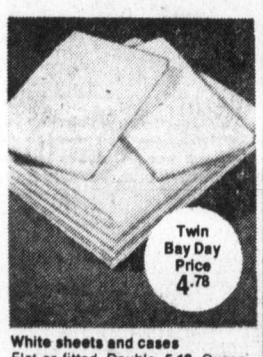

White sheets and cases
Flat or fitted. Double, **5.18.** Queen, **6.78.** King, **8.98.** Single (flat), **4.68.** Twin XL (fitted), **5.48.** ¾, (fitted), **5.18.** Double XL (fitted), **5.78.** Cases, **2.78** pr. King cases, 3.68 pr.

Trousseau "So French" sheets & cases
Floral pattern on pastel blue, pink or yellow, flat or fitted. Double, **6.98.** Queen, **8.98.** Cases, **3.28 pr.**

Durablend flannelette sheet
Cotton/Polyester in white with rose, blue, or gold border. Double, Bay Day Price **6.48**

BEDDING

Baycrest mattress pads
Cotton cover with contour fit. Machine washable. Double, **11.98.** Queen, **12.98.** King, **16.98.**

Baycrest fibrefill comforters
Printed cotton covers, machine washable. Red, blue or green. Double, **19.98.** Queen, **24.98**

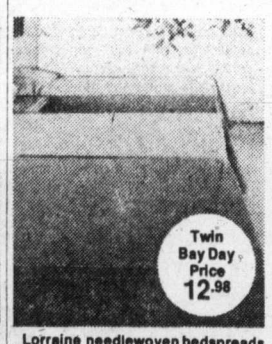

Lorraine needlewoven bedspreads
Machine washable viscose/nylon in red, gold, green, blue, lilac, brown, or orange. Bunk size, Bay Day Price **9.98.** Double, Bay Day Price **13.98**

Chenille bedspreads
Polyester/nylon pile with cotton fringe, in eggshell, violet, rose, or gold. Double, Bay Day Price **31.98**

BLANKETS

The Bay electric blanket
Green, blue, rose or antique gold polyester/acrylic. 2 yr. guarantee. Double with single control, **29.98.** Double with dual control, **33.98.** Queen with dual control, **44.98.** Allow 2 wks. for delivery.

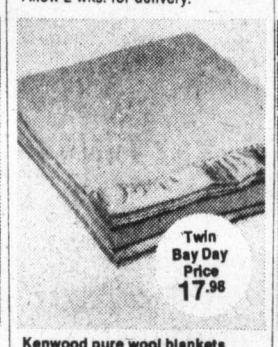

Kenwood pure wool blankets
Ramcrest blankets in gold, azalea, blue, white, cinnamon, or moss. (Queen in first four colours only.) Double, **19.98.** Double XL, **24.98.** Queen, **29.98**

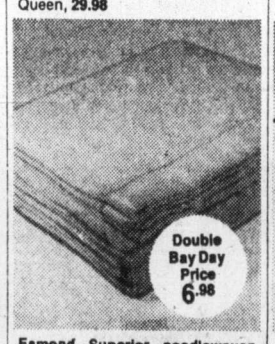

Esmond Superior needlewoven blanket
Machine washable, in gold, avocado, blue, lilac, or rose. Queen, Bay Day Price **9.98.** Permanapped.

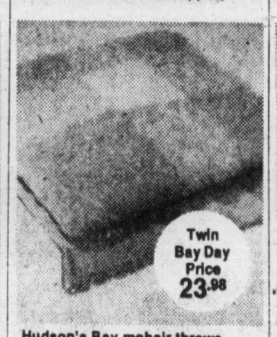

Hudson's Bay mohair throws
70% mohair, 30% wool in tartans and checks. Cosy and warm for home or outdoors.

PILLOWS

Baycrest feather pillow
Chicken feather pillow is washable, odorless, soft, with 10% waterfowl added.

The Bay waterfowl pillow
Non-allergenic waterfowl feathers in a down and featherproof ticking. Washable and odorless.

"Serene" Fortrel polyester pillow
Fluffy, lightweight pillow with floral ticking. Resilient, non-allergenic and washable. Queen size, Bay Day Price **7.88**

Shag bath mat set
Acrylic/polyester shag with non-slip latex back. Gold, rose, orange, avocado, blue, cinnamon, yellow, or purple. Mat (22"x34") and lid cover.

TOWELS

Cannon "Olympia" towels
Solid colours of pink, orange, green, gold, blue, or mocha, 100% cotton with velour finish. Hand size, **1.98.** Face towel, **1.18**

Cannon "Fiesta" towels
Floral pattern of pink, blue, orange, or green on white background, with fringed ends. Hand size, **2.18.** Face towel, **1.28**

Cannon "Crystal Palace" towels
Plain shade jacquard in purple, pink, green, orange, gold, blue, or yellow. Hand size, **3.28.** Face towel, **1.48.** Fingertip towel, **1.68**

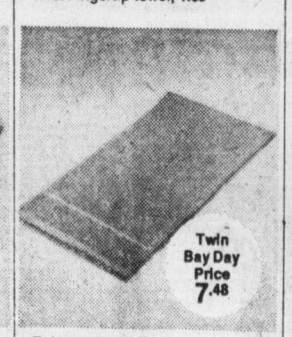

Empress bath sheet
Thick, thirsty bath sheet measures a big 36"x68". 100% combed cotton terry in rose, blue, yellow, green, orange, or white.

TABLETOPPERS

Terry kitchen accessories
Spice, Gingham Garden, or Apple Blossom patterns. Apron, Bay Day Price **1.58.** Pot holder, Bay Day Price **.58.** Dish cloth, Bay Day Price **.68**

Wonderlooper washable placemats
No-iron, drip-dry mats in gold, brown, pistachio, pumpkin, canary, avocado, or white.

Madeira two-tone lace tablecloth
All cotton lace imported from England. 58"x80, **13.98** 68"x90" oval, **17.98.** 68" round, **14.98.** 68"x108", **21.98.** 52"x52", **8.98.** 85" round, **18.98.** 68"x126", **25.98.**

Terylene lace tablecloths
White and cream. 68"x90", **18.98.** 56"x80", **13.98.** 68"x90" oval, **18.98.** 68"x108", **21.98.** 68" round, **14.98.** 86" round, **23.98.**

Use your Baycard, your good-for-so-many-things card.

Hudson's Bay Company

DAILY STORE HOURS 9:30 A.M. TO 5:30 P.M. THURSDAY BAY DAY 9 A.M. TO 9:30 P.M. FRIDAY 9:30 A.M. TO 9:30 P.M. PHONE 385-1311. FREE CUSTOMER PARKING.

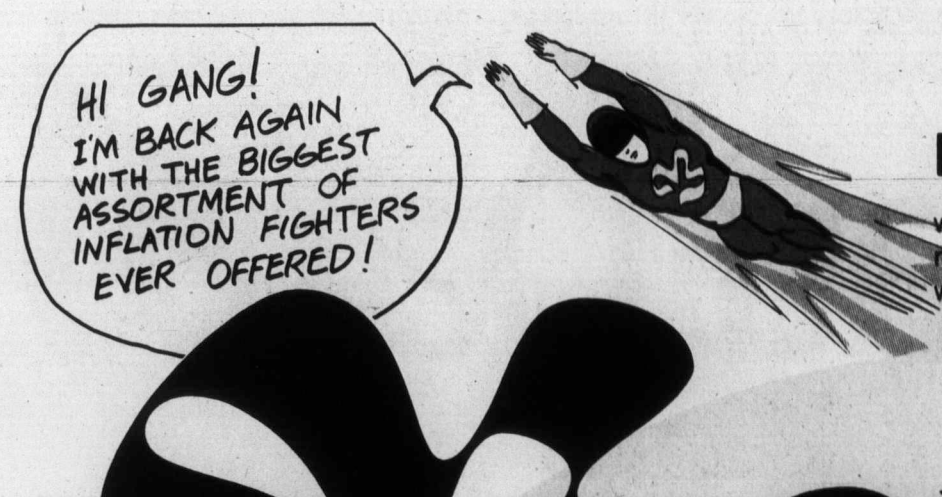

Bay doors open Thursday at 9 a.m.

with the lowest prices of the year! Come early for the best buys on great new things for fall. And remember: there's no substitute for Bay Day — when the Bay lowers the prices, but not the quality!

Bay Day

THE GREATEST SALE OF THEM ALL!

Thursday, Friday and Saturday, September 26, 27 and 28.

These items are typical of the hundreds of Bay Day values you'll find inside.

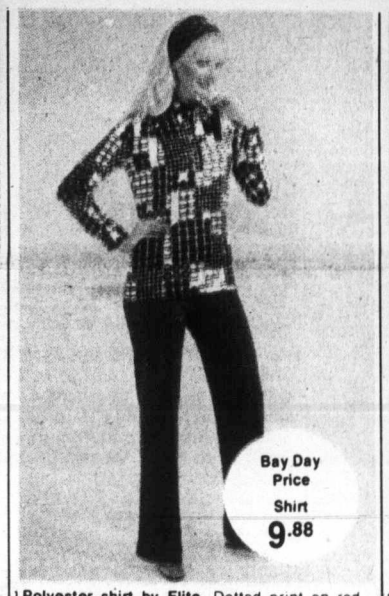

1 **Polyester shirt by Elite.** Dotted print on red, brown, black, or navy, sizes 10 to 18.
2 **Knit pants by Mr. Leonard.** Acrylic/polyester pull-on pants in black, brown, red, green, or camel, 10 to 18. **Bay Day Price 13.98**
Sportswear

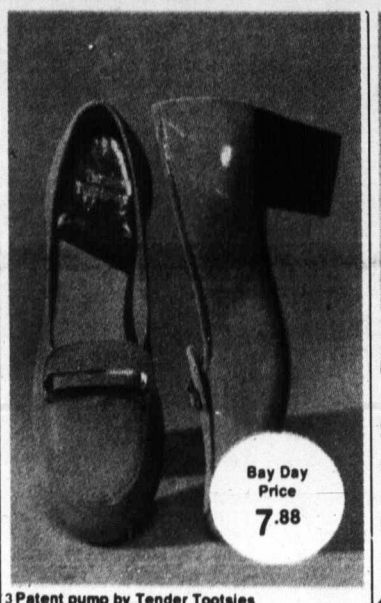

3 **Patent pump by Tender Tootsies**
Here's a super bargain on comfortable, cushy shoes for work or play. Black, brown, navy, or earth brown patent, with a great sense of style. Also available: low heel, high vamp shoe in black, brown, navy, or red patent, Bay Day Price **5.88**
Fashion Footwear

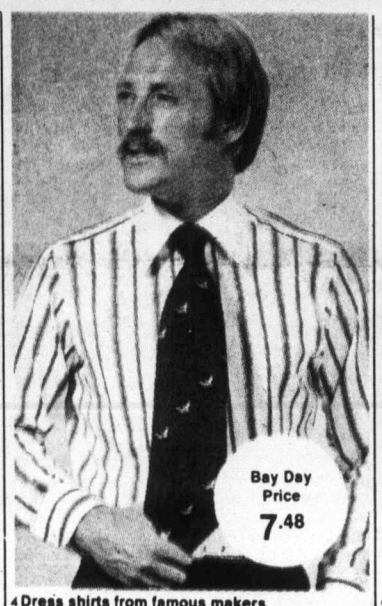

4 **Dress shirts from famous makers**
Great new shirts in plain shades, fancy patterns, and super tone-on-tone styles. All in an easy-care polyester/cotton, with long sleeves. Necks 14½, 7, 17, Sleeves 32-35.
Dress Shirts

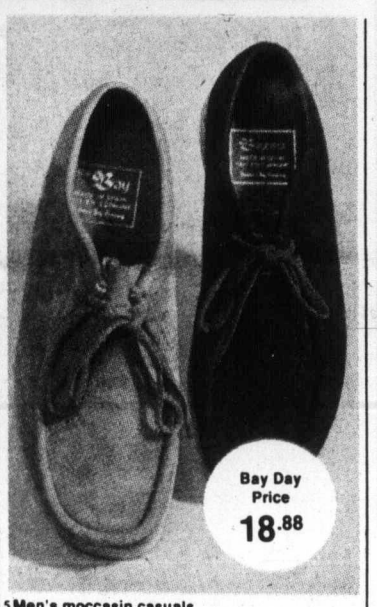

5 **Men's moccasin casuals**
True moccasin style casuals of hand stitched leather made in Spain especially for the Bay. With natural footshape toe, crepe sole and wedge heel. Sand or brown suede, or black or brown leather. Medium widths. Regular $25.
Men's & Young Men's Shoes

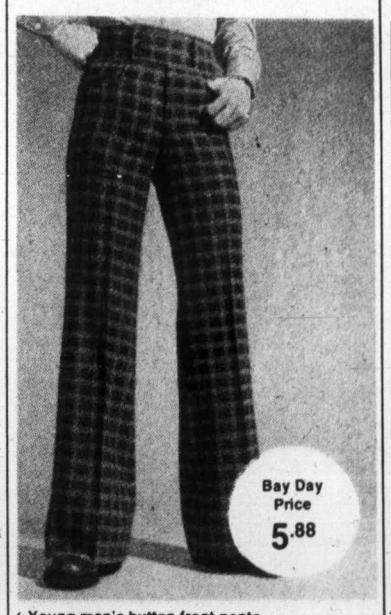

6 **Young men's button front pants**
High waisted pants are a great fashion buy. From a famous Canadian manufacturer, in polyester/rayon or 100% cotton. Plains and patterns, sizes 29 to 36.
Vibrations

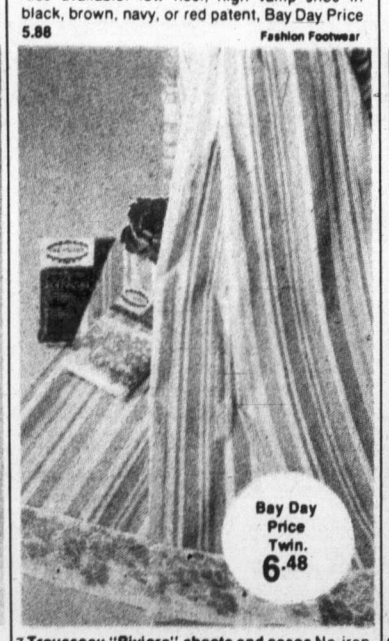

7 **Trousseau "Riviera" sheets and cases** No-iron sheets in a stripe with floral border. Pink, lilac, gold or green, flat or fitted. Double **6.98**, Queen, **8.98** King, **10.98** Cases, **3.28 pr.**
Staples

8 **Polaroid SX-70 camera**
An exceptional camera at a special price! With automatic exposure control, unique 4 element lens that lets you focus as close as 10.2 inches, and many other special features.
Camera Shop

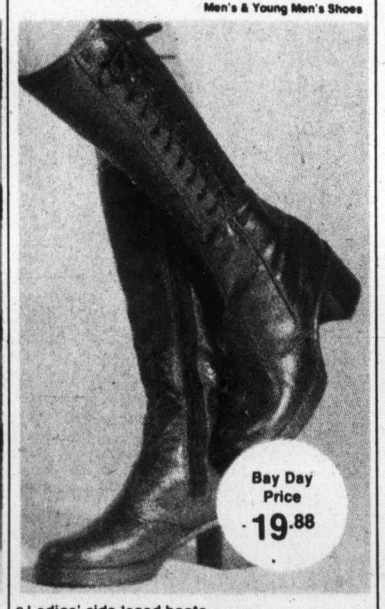

9 **Ladies' side laced boots**
Smart, high shaft urethane boots with inside zipper and unit sole. Black or brown, sizes 6 to 9. A great get-ready-for-winter buy!
Baymart Shoes

SHOP BY PHONE 681-6211 (GREATER VANCOUVER)

Phone order board opens 8:30 a.m. Thursday. After hours, phone 273-3844. All items available at or through your nearest Bay store.

Richmond, phone 273-3844 Lougheed, phone 939-5121 Surrey, phone 588-9441 Champlain, phone 438-1414 Victoria, phone 385-1311
Prince George, phone 563-1671 Kelowna, phone 762-5322 Kamloops, phone 372-8271 Vernon, phone 545-5331, Penticton, phone 492-8300, Trail, phone 368-3393

Hudson's Bay Company

Bay Day

2-1 **Underwired bra by Wonderbra**
Dream Lift bra with fibrefill lining and nylon lace cups. Wide set straps, low back, in white or skintone. 32-36A, 32-38B, 34-36C. No. 1300
Underfashions

2-2 **Wonderbra contoured lace bra**
Crepeset nylon tricot cups with shadow lace, Lycra spandex sides and back, and fibrefill lining. White or skintone, 32-36 A & B. No. 1209
Underfashions

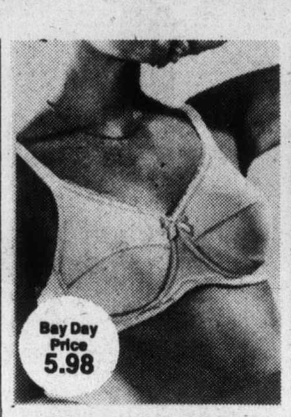

2-3 **Wonderbra's underwired bra**
Comfortable bra with Lycra spandex sides and semi-stretch straps. Crepeset nylon tricot cups. White or skintone, 34-38 B & C, 34-40 D & DD. No. 1216.
Underfashions

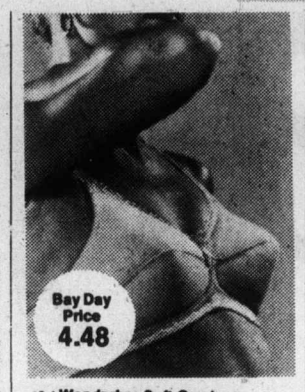

2-4 **Wonderbra Soft Cup bra**
Crepeset nylon tricot cups with shadow lace and semi-stretch straps. Lycra spandex back. White or skintone, 34-38B, 34-40C, 34-40D. No. 1206
Underfashions

2-5 **Daisy Fresh contoured bra**
Nylon tricot cups with satin facing, power net, and slight fibrefill. Adjustable straps. White or beige, 32-34A, 34-38B. No. 2941.
Underfashions

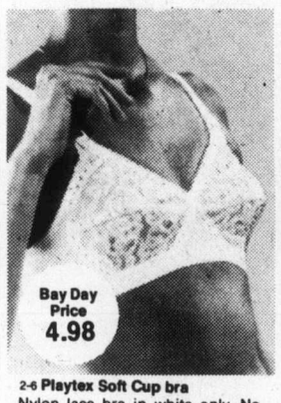

2-6 **Playtex Soft Cup bra**
Nylon lace bra in white only. No. 146, 34-36A, 34-40 B & C. No. 156, 34-42 D.
Underfashions

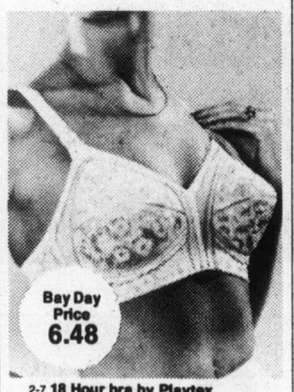

2-7 **18 Hour bra by Playtex**
Soft cup bra in white nylon lace, with the famous Playtex fit. No. 20, 34-40 B & C. No. 27, 34-42 D.
Underfashions

2-8 **Playtex short leg 18 Hour girdle**
Super Playtex comfort in a shaping, contouring pantie girdle. No. 2692, S.M.L. No. 2699, XL.
Underfashions

2-9 **Playtex average leg 18 Hour girdle**
The same Playtex quality in a regular leg pantie girdle. No. 2695 in medium and large. No. 2696, XL. and XXL.
Underfashions

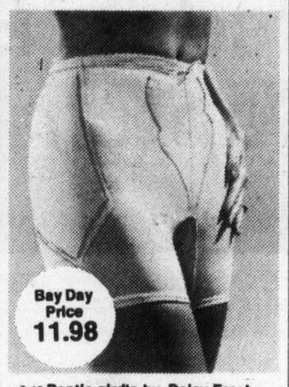

2-10 **Pantie girdle by Daisy Fresh**
Medium leg pantie girdle with satin faced power net and Lycra spandex front, back and side panels. White or beige. Style No. 6942. M.L.XL.
Underfashions

2-16 **Classic pant suits for fall**
Half-size or misses, this is a bargain you shouldn't miss. These super easy-care polyester pant suits are made especially for the Bay by a famous manufacturer. With versatile shirt-jacket tops and comfortable pull-on style pants. Co-ordinated plains and patterns, in the colours you want for fall. Sizes 12 to 18, in Misses' Dresses. Sizes 16½ to 22½, in the Custom Size Shop.

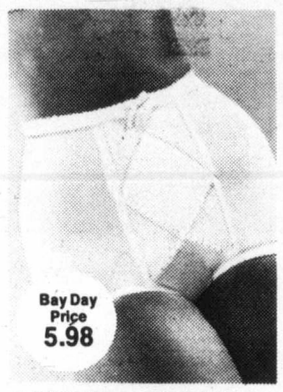

2-11 **Daisy Fresh pantie brief**
Comfortable pantie brief in power net lycra Spandex with double front panels. White or beige, style No. 6907. S.M.L.XL.
Underfashions

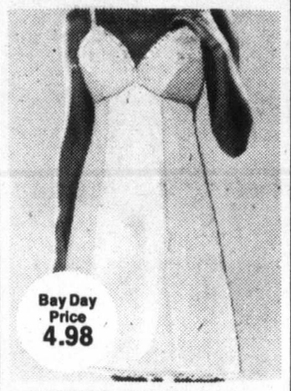

2-12 **Taffeknit slip by Van Raalte**
Anti-cling Taffeknit slip is ideal for this year's clingy knit fashions. With lace edging at bodice and hem. White or foam. Short 32, 34, 36; average 34, 36, 38. No. 70501.
Underfashions

2-13 **Long half-slip by Van Raalte**
Floor length for all your long fashions, in satin Taffeknit Antron III nylon. With centre slash for ease. White only, S.M.L. No. 64501.
Underfashions

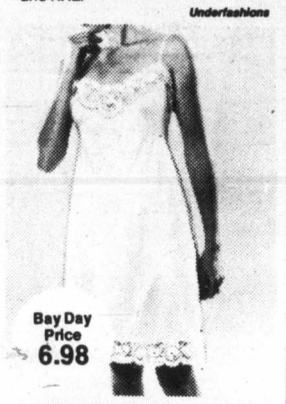

2-14 **"Bow-Quet" slip by Kayser-Roth**
Full slip of "Shimmeresque" Antron III nylon with lace-appliqued, shaped bodice and lace edged hem. White or sand. Short 32-36; Average 34-42. No. 12501.
Underfashions

2-15 **Kayser-Roth matching half-slip**
"Shimmeresque" Antron III nylon with lace edging and hem. White or sand. Short-small and medium; Average-medium and large. No. 11501.
Underfashions

2-17 **Kayser-Roth "Bow-Quet" brief**
"Shimmeresque" nylon brief with pretty lace applique. Matches slip and half-slip. White or white sand, sizes 5, 6, 7. No. 10511.
Underfashions

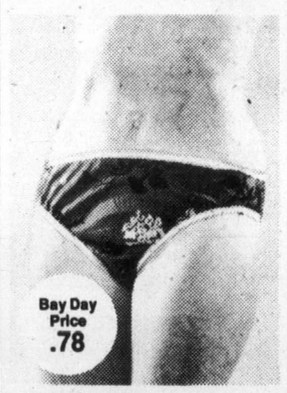

2-18 **Bikini briefs**
Silky Arnel triacetate biinis in a rainbow of colourful prints, or nylon tricot bikinis in white, nude, and fashion shades. Sizes S.M.L.
Underfashions

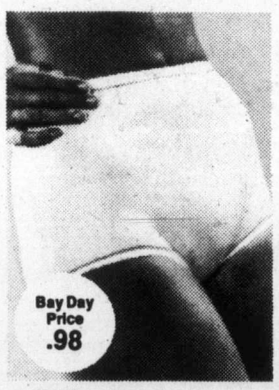

2-19 **Briefs by Hannah**
Elastic leg brief (No. 6430) and band leg brief (No. 6428) in white, nude, pink, or blue. M. or L.
Underfashions

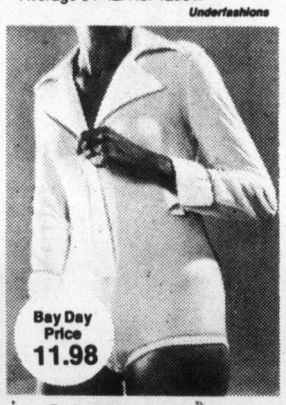

2-20 **Bodyshirt by Susan Hosiery**
Long sleeve nylon bodyshirt is great with suits, long skirts, and palazzos. With turn back cuff and top stitched wing collar. White, red, russet, or black, S.M.L.
Underfashions

2-21 **Long junior peasant gown**
Scoop necked peasant gown of acetate/nylon is hand washable. Take your pick of pretty prints, all in sizes S.M.L.
Sleepwear

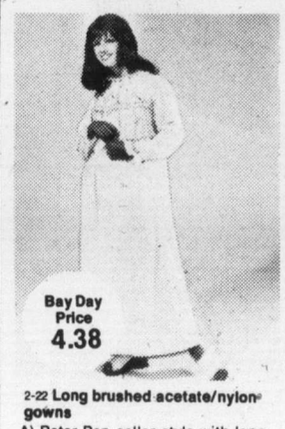

2-22 **Long brushed acetate/nylon gowns**
A) Peter Pan collar style with long sleeves and lace trim, in pink, blue, or maize, S.M.L. B) Lace ruffled gown in pink or blue prints, S.M.L. Same gown in extra large size, Bay Day Price 6.38.
Sleepwear

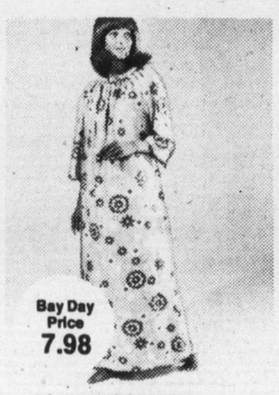

2-23 **Long acetate mumu**
Super comfortable mumu with elasticized neck and ¾ sleeves. One size fits all. In a host of colourful prints.
Sleepwear

2-24 **Short Peter Pan gown S.M.L.,**
Brushed acetate nylon in blue, pink, or maize, with lace trim on yoke and long sleeves. S.M.L. Same gown in Extra Large, Bay Day Price 5.38
Sleepwear

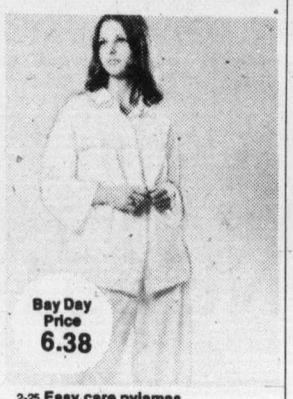

2-25 **Easy care pyjamas**
Relax in style with these Peter Pan collar P.J.'s in brushed acetate/nylon of pink, blue, or maize. Buttoned front and ribbon seam on yoke. S.M.L.
Sleepwear

2-26 **Cuddly fleece robes**
A) Long sleeved robe with Peter Pan collar in pink, yellow, or blue. S.M.L. B) Three-quarter sleeve robe with applique on cuff and front buttons, in ivory, blue, yellow or hot pink, S.M.L.
Sleepwear

2-27 **Easy-living fall co-ordinates from "Superb"**
Co-ordinate a smart fall outfit the easy way — with great looking separates in acrylic/polyester. All in shades of black, brown, camel, or green, sizes 10 to 18.
Zip front pant, **Bay Day Price 14.98**
8 gore flip skirt, **Bay Day Price 14.98**
Polyester long sleeve shirt by Elite, in white, beige, brown, rust, green, or red, plain shades, 10-18, **Bay Day Price 8.98**
Sportswear

Use your Baycard
Take advantage of
Bay Day Savings!!!

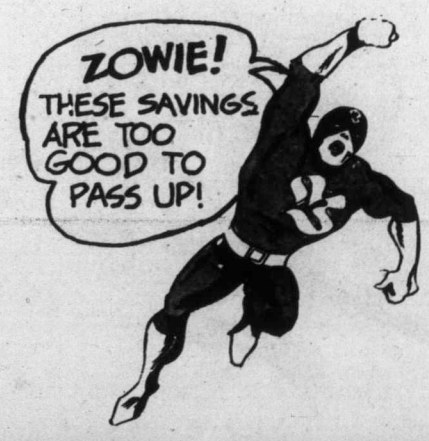

3-1 **Imported Duffle Coats**
The ideal sportcoat for fall and winter. Classic duffle coats, made in England of 85% wool and 15% nylon. With hood and front toggles. Camel, navy, brown, green, french navy, or silver grey. 8-18
Seasonal Sportswear

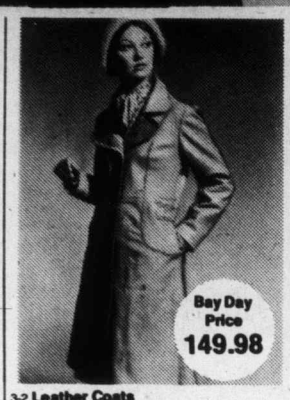

3-2 **Leather Coats**
Full length coats to take you through to spring. 6 styles — 3 missy, 3 junior — in navy, burgundy, red, black, brown, green. Sizes 10-18, 9-15.
Coats

3-3 **Rain Coats**
Choose your rainwear in double breasted, single breasted, trench, or hooded styles. In shades of bone, red, brown, black or navy. Sizes 10-18.
Coats

3-4 **Pant Coats**
Double breasted, belted topper in camel or brown tweed, sizes 10-18. Or pony suede jacket look with fun fur trim. Sizes 8-16 in brown or camel. Two great looks at one great price.
Seasonal Sportswear

3-5 **Sid Jackets**
Select from two functional styles. In navy or rose with convertible zip collar, belt and welt pockets or, in powder or green with front quilting and slash pockets. S.M.L.
Seasonal Sportswear

3-6 **Pant Coats**
Bright peasant embroidery highlights a very attractive outdoor pant companion. This nappa coat has a hood for added warmth. Beige only. Sizes 10-18.

3-7 **Mink ¾ Length Coats**
Lightweight coat styled from fine Canadian Natural Pastel Mink. Let out pelts form easy back, raglan sleeves, and notched or shawl collar.
Furs

3-8 **Mink And Leather Pant Coats**
Pastel or black cross mink is combined with supple leather to create a most attractive pant coat. Sizes 10-18. available in this group.
Furs

3-9 **30-Inch Pant Coats**
Mink tails combined with knit fabric, blue fox heads and leather with full fox collars, and natural muskrat are found in a range of new styles that give you casual sophistication over pants. Sizes 10-20.
Furs

3-10 **Persian Lamb Coats**
Lightweight, easy fitting coats of lustrous black Persian Lamb. ¾ length with flattering light mink shawl collar. Sizes 12 to 18.
Furs

3-11 **Fur Stoles**
Semi-let-out pelts of fine Canadian mink. 6 skin stoles. Choose from pastel, dawn pastel, sapphire, or pearl shades. A beautiful evening wrap at a great Bay Day Price.
Furs

3-12 **Coats By Quality Junior Wear**
Single breasted version comes in brick, green, or blue, with shawl collar and turn back cuffs. Wool/nylon. Double breasted coat in rust, blue, or brown has epaulets and self-tie belt. Sizes 7-13.
Junior Coats

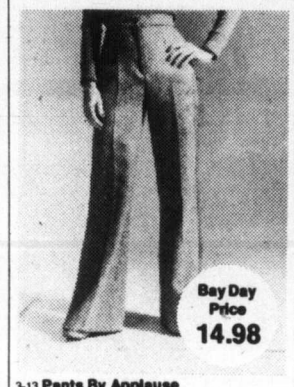

3-13 **Pants By Applause**
Basic style pant in brown or hunter green flannel, brown and green donegal tweed, or brown green and rust herringbone. A good investment for any fall wardrobe. Sizes 7-13.
Jeunesse

3-14 **Parktown Sweaters**
Long sleeve turtle neck sweater with stitched on turn back cuffs. Choose from ivory, brown, rust, or hunter green acrylic. 26-inch length. S,M,L.
Jeunesse

3-15 **Parktown Cardigan**
Snappy looking button front cardigan has long sleeves and two front pockets. 100% acrylic in ivory, rust, brown, or hunter green. S,M,L. 27 inches long.
Jeunesse

3-16 **Jack Spratt Pants**
Tailored dress pants in a rayon and wool gabardine are available in brown, green, camel, navy, black, or wine. Regular rise and flare pants have single button front closing
Kinetics

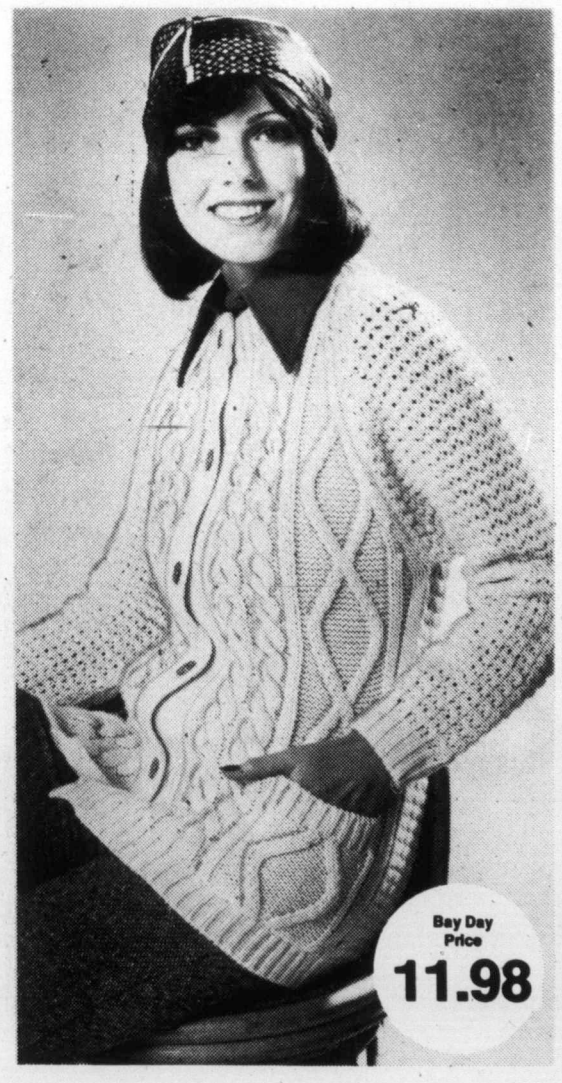

3-22 **Fisherman Knit Cardigan**
The all time favorite sweater for women of every age is a must for your wardrobe and a super bargain at this great Bay Day Price. Easy care fisherman knit cardigan is in natural tone 100% acrylic. S,M,L.
Sweaters

3-17 **Jr. Hooded Sweaters By Parktown**
Long sleeve hooded sweaters with zip front and pouch pockets. In rust, brown, green, camel or navy acrylic knit. S,M,L. **Jr. Printed Shirts,** fall prints, 5-13, **8.98**
Kinetics

3-18 **Merino Wool Pullovers**
Sweaters for the well dressed woman. Mock turtleneck with front button plaquet or V-neck with collar. Both long sleeved, in a variety of autumn colors. Sizes 36-42.
Sweaters

3-19 **Merino Cardigans**
Long sleeved cardigan is collared with a plaquet front. In fall shades of red, avocado, navy, blue, brown, or gold. Sizes 36-42.
Sweaters

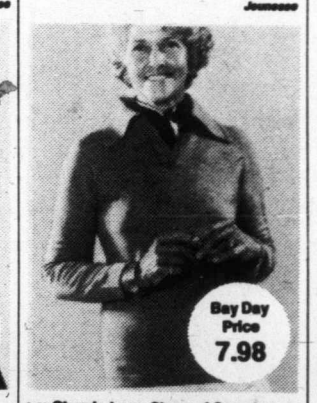

3-20 **Classic Long Sleeved Sweaters**
Sweaters of 100% acrylic with double knit collar and set-in sleeve. Has 4 cables and random rib on body front. 9-inch zipper. Tomato red, green, beige, brown, or gold. S,M,L.
Sweaters

3-21 **Ribbed Turtlenecks**
Long sleeve turtleneck with back neck zipper is easy to slip over your head. 100% orlon 2x2 rib. Black, brown, rust, beige or dark green. A perfect sweater for a basic wardrobe. S,M,L.
Sweaters

Custom size pant suits
Get set for fall fachion in a super smart polyester pant suit. With versatile shirtjacket and comfortable pull-on pants, in coordinated plains and patterns. 16½-22½.
Custom Size Shop

3-23 **Fall Dresses**
Classic and feminine dresses are an alternative to last years pant wardrobe. See our selection of affordable dresses in soft fall colors, and easy care fabrics. A variety of styles to choose from. Styles shown not available in all stores.
Dresses

3-25 **Ladies Knit Shirts**
Green, brown, burgundy, or blue tones highlight the attractive floral and abstract prints in these long sleeved knit shirts. Easy care, washable, wearable 100% acrylic. Sizes 8-16.
Budget Sportswear/Fashion II

3-34 **Shirt Style Sweaters**
Casual polo style shirt sweaters have long sleeves, half placquet front and white collar on black, brown, rust, or green acrylic body. S,M,L.
Budget Sportswear/Fashion II

3-26 **Imported Wool Skirts**
25 inch A-line or flip skirt will put you right in style this season. 100% wool skirts are imported from Dublin, Ireland. Choose one in your favourite check or plaid. Sizes 10-18.
Sportswear

Bay Day

4-1 Orlon acrylic mule

Comfortable and completely washable slipper. Pink, blue, champagne. S.M.L.

Fashion Accessories

4-2 27" acetate scarf

A bright way to tie up all your fall fashions, with the right colour accents in a wide choice of prints. Also 24" square **Bay Day Price 1.48**

Fashion Accessories

4-3 Multi-colour mohair stoles

Solids and plaids in fall tones of brown, orange, green, red, blue and black. Warm, light coverup.

Fashion Accessories

4-4 Comfortable vinyl slipper

Wedge-style slipper for at-home and casual wear. 1" wedge. Black, bone, brown. Sizes 6-9.

Fashion Accessories

4-5 Women's belts for all occasions

Classics and novelties. Skinny or regular width, simulated or real leathers. Reg. $2 to $8.

Fashion Accessories

4-6 Unlined leather gloves

Smooth-fitting, well-made gloves to complete your fall fashions. Fashion colours. Sizes 6½-8.

Gloves

4-7 Better quality leather gloves

Unlined gloves in soft, supple leather, for the finishing touch to fashion. Fashion colours. 6½-8.

Gloves

4-8 Lined leather gloves

Warmly-lined for colder weather with Orlon* acrylic. 2-button length. Black, brown. 6½-8.

Gloves

4-9 Baycrest sheer knee-highs

20 denier plain stitch, reinforced toe. Bright beige, spice, nut brown, black. One size fits all.

Hosiery

4-10 Baycrest support panty hose

Reinforced panty and toe, back panel. Nut brown, bright beige, white. Small, medium, long, extra long, queen size.

Hosiery

4-11 Telescopic umbrella

Easy-to-fold, easy-to-carry umbrella with vinyl case. Quick-drying covers in prints and plains.

Fashion Accessories

4-12 Gaily printed umbrellas

Brighten up the rainy season by carrying a colourful umbrella. Pick the shades that co-ordinate with your coats and jackets.

Fashion Accessories

4-13 Ladies' clutch wallet

Coin, bill, and card compartments. 5" and 7" long, in red, brown, navy, black simulated leather.

Small Leathers

4-14 Newest fashion handbags

Wide selection of fall styles in lightweight, leather-like polyurethene. Brown tones, black, navy and red. Reg. $12-$14.

Personal shopping only, please

Handbags

4-15 Better quality handbags

Terrific savings on fall fashion handbags. Many styles in browns, black, red and navy polyurethene, with the look and feel of leather. Reg. $15-$18.

Personal shopping only, please.

Handbags

4-16 Mink tail hats

Glamorous styles to frame your face and complement your fur fashion or cloth coat. Warm natural shade of brown.

Hats

4-17 "White Shoulders" cologne

A refreshing feminine fragrance by Evyan, worn the world over by women with taste and discrimination.

Cosmetics

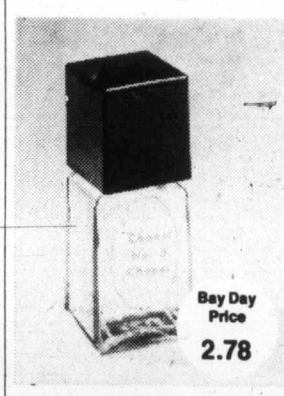

4-18 Perfume by the dram

Bay Day price quoted is for "White Shoulders". Other famous fragrances at Bay Day savings: "Shalimar", **2.98;** "L'Air du Temps" **3.98;** "Chanel No. 5", **3.18;** "Joy" **9.58.**

Cosmetics

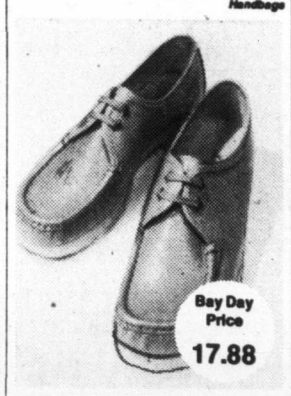

4-19 Crepe sole tie shoe

Comfortable casual with moccasin vamp, 2-eyelet tie, spongy crepe sole and low heel. Leather uppers in white, tan, navy, dark brown.

Fashion Footwear

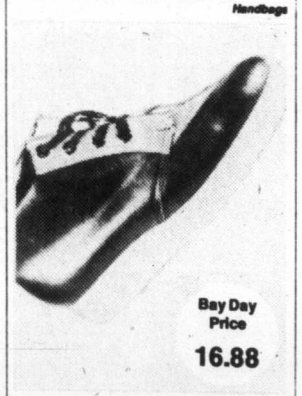

4-20 Ankle high sport boot

Leather 4-eyelet boot with contrast trim. Flat "roadrunner" sole. Black with red trim, brown suede/gold trim, brown/self trim.

Fashion Footwear

4-21 Handsome wallets for men

Coin purse style with windows for cards and I.D. or slim style with window slots. Both in choice of brown and black.

Small Leather Goods

4-22 Men's automatic watch

Swiss-made, 25-jewel automatic with date. Yellow and white metal cases, coloured faces with matching Corfam straps.

Clocks and Watches

4-23 Men's day/date automatic watch

Swiss-made 25-jewel movement in an automatic watch with day and date setting. Fashion stylings in yellow and white metal, coloured dials, matching Corfam straps.

Clocks and Watches

4-24 Westclox electric digital alarm

Soft buzz alarm, lighted "glo dial", clearly numbered face. White or Woodgrain plastic case. For bedroom, den or office.

Clocks and Watches

4-25 Grandfather/grandmother clocks

Handcrafted cases in mahogany, walnut and fruitwood finishes, German movements. Grandfathers have 3 sets of chimes; grandmothers, Westminster chimes. Allow 10 weeks delivery on some models.

Bay Day Prices from $716

Clocks and Watches, Downtown, Victoria, only

4-26 Baycrest panty hose

Regular, reinforced style, bright beige, spice, nutbrown, copper, dark taupe. Small, medium, long, extra long.

All sheer sandalfoot style in bright beige, spice, nut brown, dark brown. Small, medium, long, extra long.

Maxifit pantyhose is queensize in spice, bright beige, nut brown, copper. Mini-maxi, 150-225 lbs.; super maxi, 175-225 lbs.

Tall girl panty hose, bright beige, spice, nut brown. Fits 5'8"-6', 145-180 lbs.

Hosiery

4-27 Fall '74 fashion boots

High shaft fashion boot in the simple clean cut lines you want to footnote your Fall/Winter wardrobe. Walking heel. Black or brown leather.

Fashion Footwear

For your shopping convenience after hours phone 273-3844 (Greater Vancouver only)

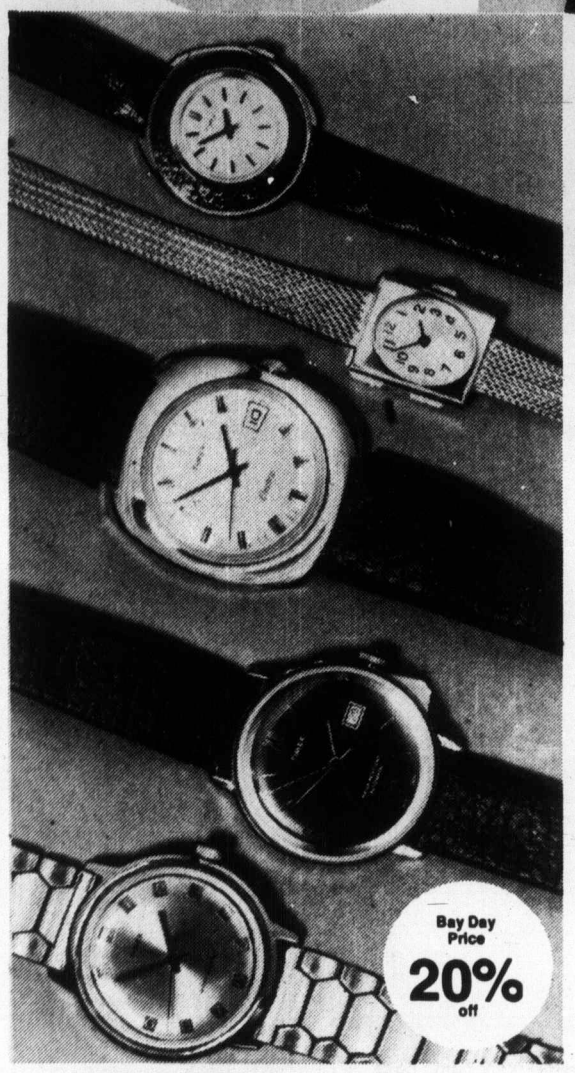

5-1 Watches by Timex for every occasion
Handsome styles in casual sports and dress models for men and women. Petite Timex watch for the younger generation.

Bay Day Prices from 7.96 *Clocks and Watches*

5-2 Nurses' style 17-jewel watch
Swiss-made 17-jewel movement with sweep second hand, Incabloc shock resistant. White or yellow cases, coloured faces, matching Corfam straps.
Clocks and Watches

5-3 Ladies' Fashion Watches
Swiss-made 17-jewel movements, Incabloc shock resistant. Dress styles are in yellow or white metal cases with matching metal bracelets. Sports models have coloured faces with matching Corfam straps.
Clocks and watches

5-4 Chain jewellery
One of the top fashion looks of Fall — chain necklaces and ropes worn in layers. Collect yours at savings now. Matching pierced earrings.
Jewellery

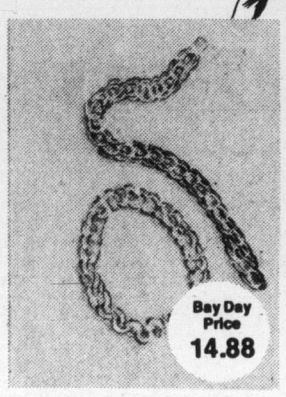

5-5 Sterling silver charm bracelets
Heavy link chain design with box catches. Perfect gift idea for a special occasion.
Jewellery

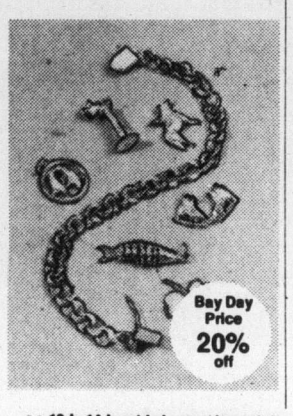

5-6 10-k, 14-k gold charms, bracelets
Choose from the Bay's complete collection of beautifully designed 10-k and 14-k gold charms which include momentos of love, music, sports, career, pets and unique jewel-set styles.
Jewellery

5-7 Westclox "Travino" travel alarm
Compact and lightweight. Fully numbered dials, steady keywind movement. Tan or red plastic casings.
Clocks and Watches

5-8 Westclox electric boudoir alarm
"Minikin" bedside alarm clock in woodgrain or antique white finish. Lighted dial and steady buzz alarm, fully numbered face and sweep second hand.
Clocks and Watches

5-9 Westclox keywind alarm clock
Sleek, compact "Nap" bedside alarm in plastic casing. Fully numbered dial, steady buzz alarm. Antique white finish.
Clock and Watches

5-10 Westclox keywind alarm clock
"Nap" keywind boudoir alarm in sleek compact style. Fully numbered luminous dial, steady buzz alarm. Plastic casing in brown woodtone finish.
Clocks and Watches

5-11 Westclox wall decorator clocks
Sunburst, plaque and disc shapes in modern and traditional designs. Wood, plastic and metal finishes, battery operated movements. **Bay Day prices from 23.96. Photo, "Jasper" 31.88.**
Clocks and Watches

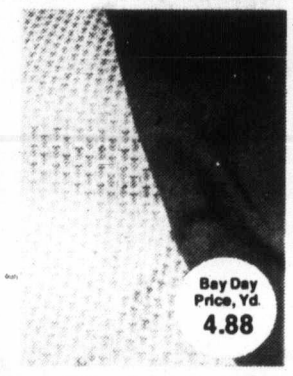

5-12 60" Co-ordinated double knits
Washable polyester yarn dyed plains and patterns that go-together perfectly. Navy, brown, burgundy, hunter green-plaids, tweeds, argyles and novelties.
Fashion Fabrics

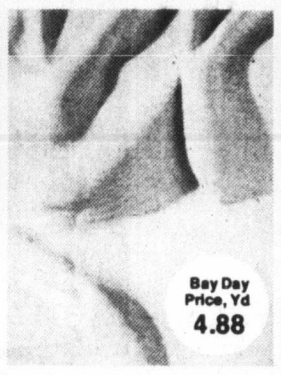

5-13 60" Courtessa double knits
Ideal fabric for Fall sportswear separates and suits. Washable blend of 83% acrylic/17% polyester. Assorted colours.
Fashion Fabrics

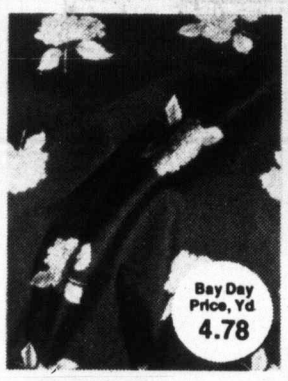

5-14 45" poly-satin prints
Dramatic florals for evening dresses, blouses and long skirts. 100% polyester in navy, blue and black prints.
Fashion Fabrics

5-15 60" Plain polyester interlock
Washable fabric that drapes softly for dresses and blouses. Red, white, orange, navy, royal, black, dark green.
Fashion Fabrics

5-16 58" Printed polyester interlock
Soft, slinky fabric for today's feminine way of dressing. Openline prints in assorted colours and backgrounds.
Fashion Fabrics

5-17 45" crepe back printed satin
Hand washable blend of 87% acetate/13% nylon in fashion-new prints for special occasion long skirts and dresses.
Fashion Fabrics

5-18 54" sports woollens
Novelty checks, tweeds and plains in rich Fall colours. Sew yourself a wardrobe of fashion-new sports separates and co-ordinates.
Fashion Fabrics

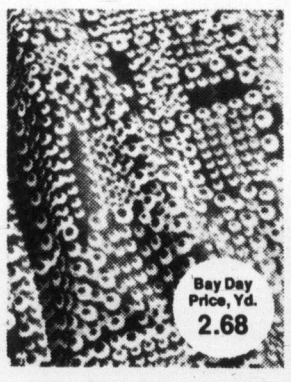

5-19 45" Lacosta polyester prints
Fashion-right colours and patterns in this easy care fabric. Makes attractive, practical dresses and pant suits for day wear.
Fashion Fabrics

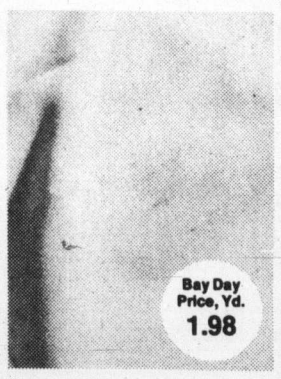

5-20 45" Poly-crepe plains
Ideal fabric for skirts, dresses, underlingings and linings. 100% polyester with one way texture. Completely machine washable.
Fashion Fabrics

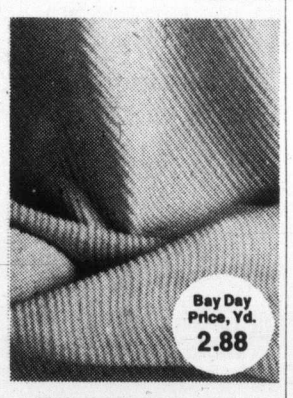

5-21 60" poly Crimpknits
100% polyester in assorted weaves and colours for Fall's fashion looks. Washable, uncrushable.
Fashion Fabrics

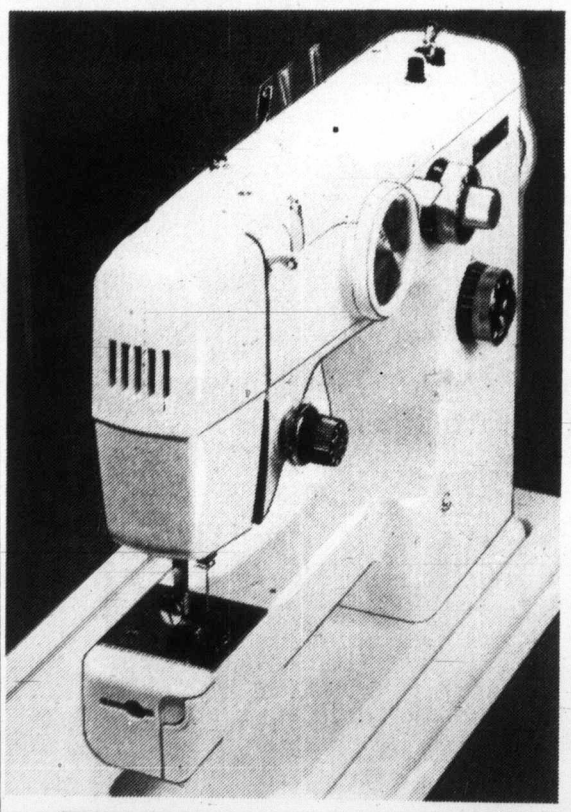

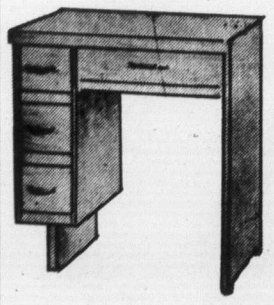

Bay Day Price Sewing Machine
238.88

5-27 Baycrest open arm lightweight automatic portable
Top quality machine by "Riccar" has buttonholer, stretch stitches, blind hemmer, 15 decorative stitches, twin needle operation, 3-needle position. 1-yr. service, 5-yr. electrical warranties.
Deluxe sewing desk with 3-drawers. Knee control. Extends to 59". **Bay Day 128.88**
Sewing Machines

5-22 Bernina open arm sewing machine
Buttonholer, five stretch stitches, including blindstitch, stretch and vari overlock, and serpentine stitch. Two-speed motor.
Sewing Machines

5-23 Baycrest portable zig zag
Features three-needle position, push-button reverse, buttonhole indicator. Embroiders and monograms manually.
Sewing Machines

5-24 Baycrest semi-automatic zig zag
Automatic buttonholer, blind hemstitcher, push button reverse. 1-yr. service warranty, 3-yr. electrical warranty.
Console with knee control. 21" leaf, 31" height. **Bay Day 38.88**
Sewing Machines

5-25 Baycrest lightweight portable
Fully automatic, with multiple zig zag, buttonholer, triple lock stretch stitch, 5 embroidery patterns, twin needle operation.
3-drawer sewing desk, knee control Extends to 55". **Bay Day 88.88**
Sewing Machines

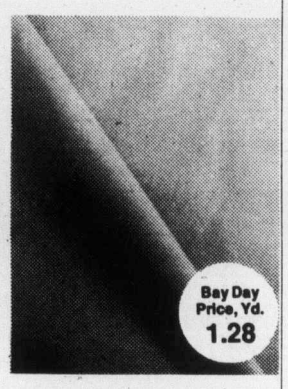

5-26 45" Poly-cotton broadcloth
All purpose fabric that's washable, drip dry. Sew bright blouses, children's wear, drapes and cushion tops. 65% polyester/35% cotton.
Fashion Fabrics

Bay Day

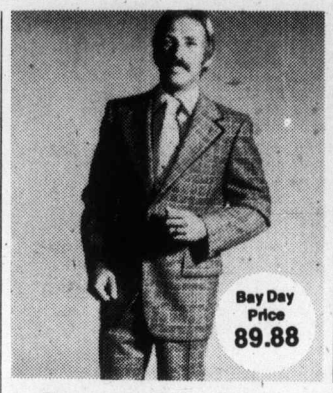

6-3 **Baycrest suits for fall**

Smart wool worsteds and polyester/wools in brown, grey, and blue. 2 button, single breasted styles in the new fall colours and patterns. 38-42 short, 38-46 regular, 40-46 tall.

Men's Suits

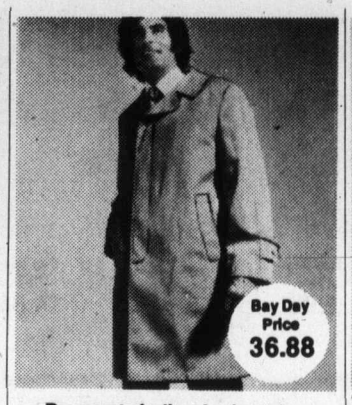

6-4 **Baycrest zip-lined raincoats**

All-year coat with zip-out pile lining. Semi-raglan shoulders for super comfort. 38-46 regular, 38-42 short, 40-46 tall. Beige or navy.

Men's Coats

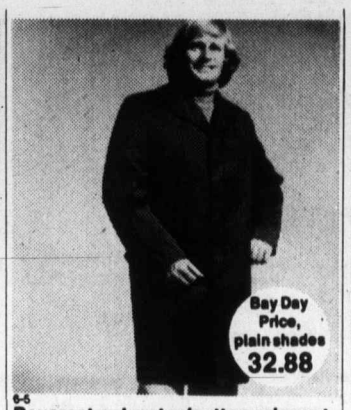

6-5 **Baycrest polyester/cotton raincoat**

In solid navy or beige. Check pattern also available, with half-belted back. **Bay Day Price 44.88.** 38-42 short, 38-46 regular, 40-46 tall.

Men's Coats

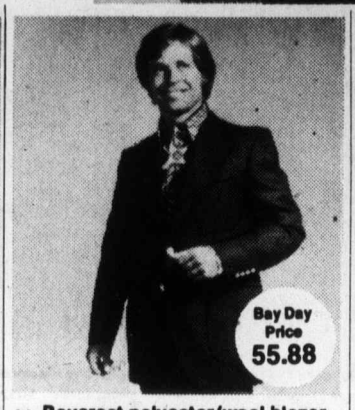

6-6 **Baycrest polyester/wool blazer**

Medium weight, year-round blazer with centre vent, in navy or brown, 38-42 short, 38-46 regular, 42-46 tall.

Dress Casuals

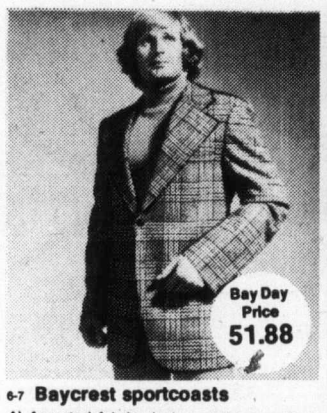

6-7 **Baycrest sportcoasts**

A) Assorted fabrics in brown, blue, grey, or green patterns, or B) Corduroy sportcoat in brown, green, or beige. 38-42 short, 38-46 regular, 42-46 tall.

Dress Casuals

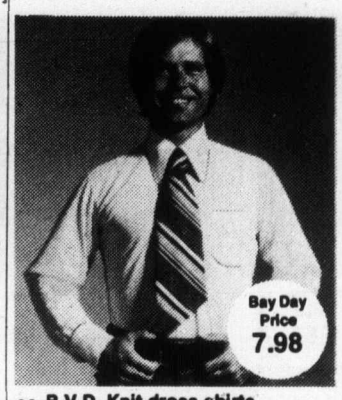

6-8 **B.V.D. Knit dress shirts**

Famous maker polyester/cotton shirts in smart plain shades with long sleeves. Stretchy and comfortable. Necks 14½-17, sleeves 32-35.

Dress Shirts

6-9 **Forsyth & Arrow dress shirts**

Polyester/cotton shirts in the newest colours, patterns, and tone-on-tone styles. All long sleeved. Necks 14½-17, sleeves 32-35.

Dress Shirts

6-10 **First quality fashion ties by Wings**

You'll love our Bay Day assortment of fancy ties in all the right colours and patterns.

Men's Accessories

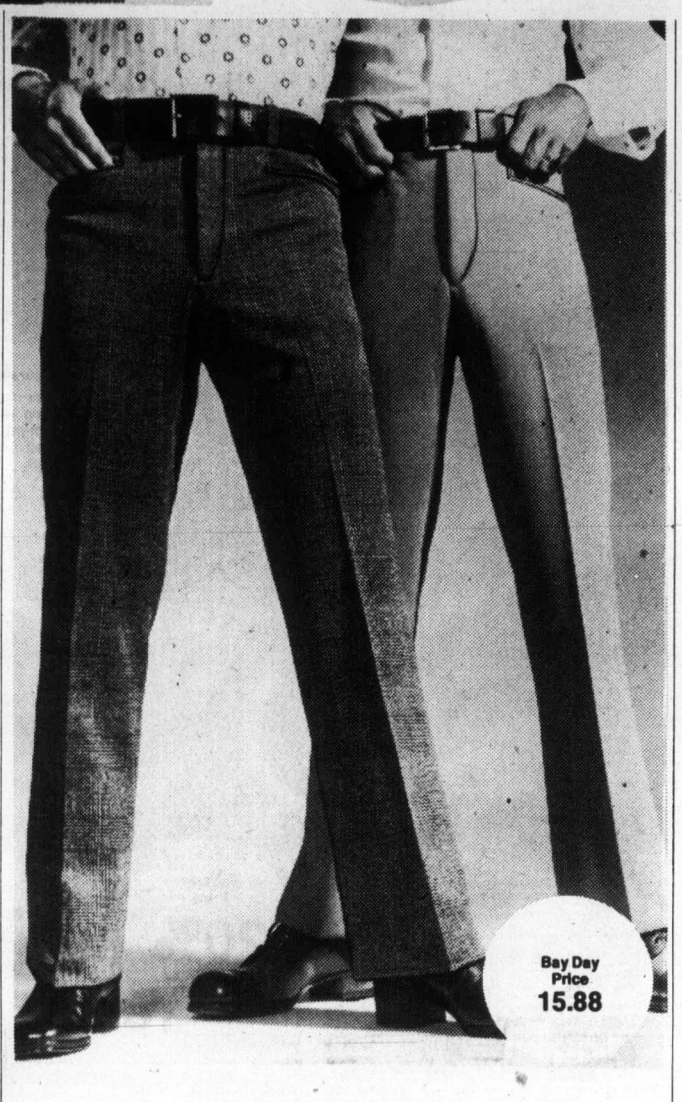

6-1 **A special saving on doubleknit slacks**

Take your pick of two styles, both in easy-care, shape retaining polyester, with modified flare legs. A) Fall patterns of blue, brown, grey, and green. B) Plain shades of brown, navy, or camel. Both in sizes 30-42.

Dress Casuals

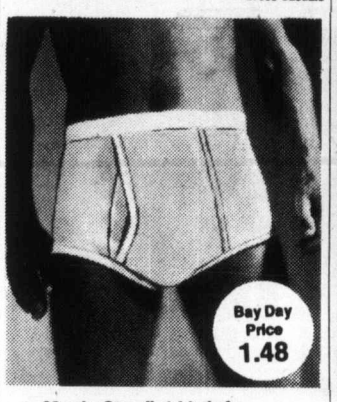

6-11 **Men's Stanfield briefs**

White rib knit briefs of polyester/cotton, with double seat. S.M.L.XL.

Men's Personal Furnishings

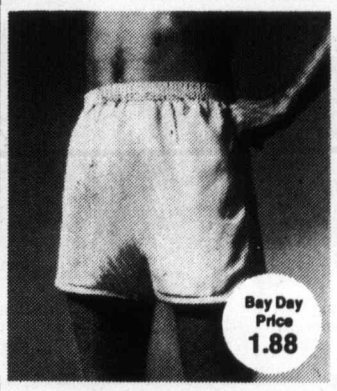

6-12 **Men's cotton boxer shorts**

Full executive cut tailored for comfort. Fancy patterns, with non-binding waistband. S.M.L.XL.

Men's Personal Furnishings

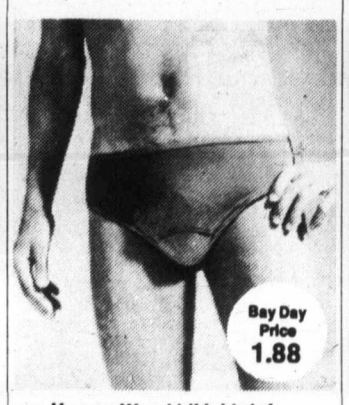

6-13 **Harvey Wood bikini briefs**

Trim, stretch nylon briefs with no-belt waistband and leg openings. Run resistant, in black, white, wine, or blue. S.M.L.

Men's Personal Furnishings

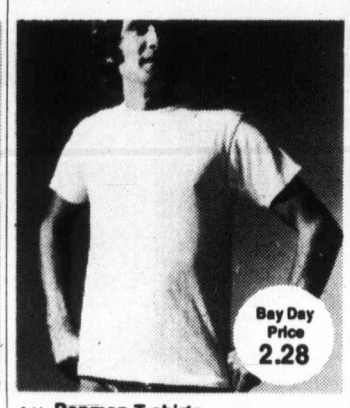

6-14 **Penman T-shirts**

Fortrel polyester/cotton with crew neck, short sleeves, seamless neckband, and taped neck and shoulder seams. White, blue, navy, S.M.L.XL.

Men's Personal Furnishings

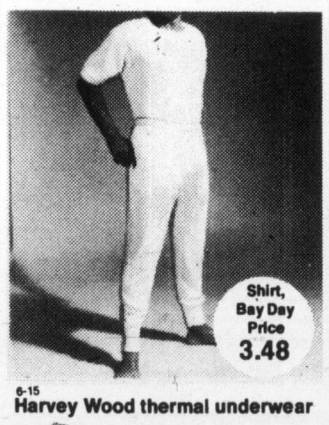

6-15 **Harvey Wood thermal underwear**

100% thermal cotton. Crew neck with short sleeves, and ankle length drawers with elastic waist. S..M.L.XL. **Drawers, Bay Day Price, 3.88**

Men's Personal Furnishings

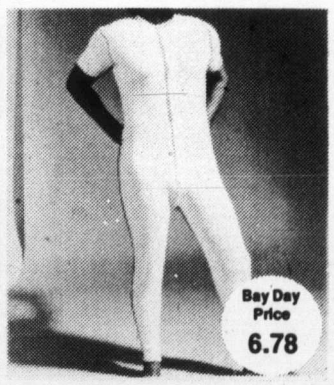

6-16 **Stanfield's combinations**

Cotton-polyester, medium weight, long leg with short sleeves. In sizes 36 to 46.

Men's Personal Furnishings

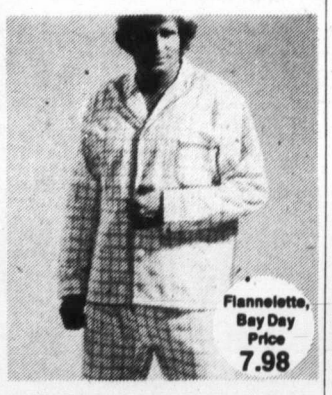

6-17 **Stock up on Baycrest pyjamas**

A) Flannelette patterns or B) Broadcloth plains and fancies. Both with full lastex waist, balloon seat, in S.M.L.XL. **Broadcloth, Bay Day Price, 8.98**

Men's Personal Furnishings

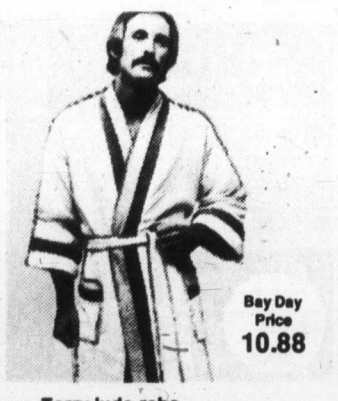

6-18 **Terry judo robe**

One size fits all! 100% absorbent cotton terry, in blue with white trim, green with gold, bronze with gold, or white with various colours.

Men's Personal Furnishings

Stock up and save on men's Baycrest socks!

6-19 A) Nylon dress socks, ankle length, one size fits all. **Bay Day Price.98.** B) Wool/nylon dress socks, ankle length. **Bay Day Price 1.58.** C) 100% nylon plains in mid-calf and executive length. **Bay Day Price 1.18** D) Wool/stretch nylon mid-calf dress socks, **Bay Day Price 1.58.** E) Wool/nylon ankle socks, 10½-12, **Bay Day Price 1.98.** F) Wool/nylon executive stretch socks, **Bay Day Price 1.98** G) Terry ankle socks, **Bay Day Price .78**
Black, Brown, Grey, Navy, Olive.

Men's Personal Furnishings

6-2 **Leather shoes by Norton of England**

Three styles to choose from: A) 3 eyelet moccasin toe oxford in black or brown. B) Long wing brogue in brown grained leather. C) Concealed gore slip-on with leather applique and metal ornament, black or brown.

Men's & Young Men's Shoes

Remember: Bay Day lowers the price but not the quality.

7-1 **Men's 100% lambswool sweaters**
Here's a great opportunity to treat Dad to a 100% wool sweater — at a low Bay Day price! Cardigans are fully fashioned with saddle shoulders and two patch pockets. In camel, grey, Lovat blue, or Lovat grey, S.M.L.XL. V-neck pullovers with turned back cuffs are available in Lovat blue, camel, mid-grey, or navy. S.M.L.XL. **Bay Day Price 14.98.**
Men's Sweaters

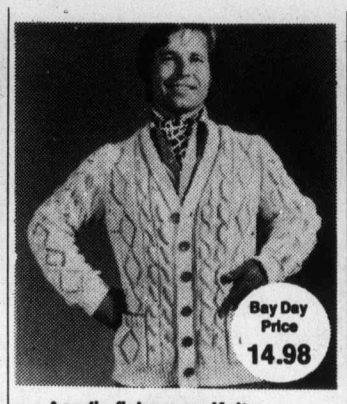

7-2 **Acrylic fisherman Knits**
Smart V-neck cardigan with cable stitch design and 6 wood-look buttons. In off white only, sizes S.M.L.XL.
Men's Sweaters

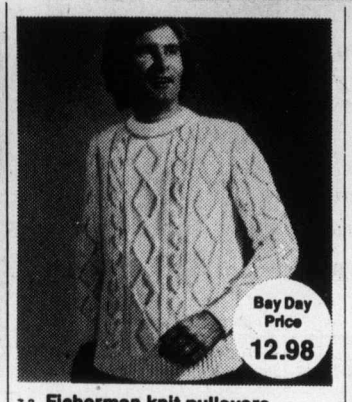

7-3 **Fisherman knit pullovers**
Fully fashioned mock turtle neck sweaters with cable stitched front and fancy design on sleeves. Off-white acrylic knit, sizes S.M.L.XL.
Men's Sweaters

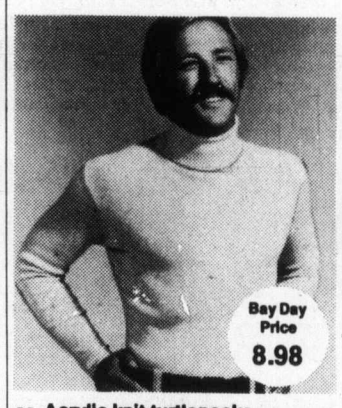

7-7 **Acrylic knit turtlenecks**
Long sleeved pullovers in fine guage, easy-care acrylic. Choose from white, navy, chocolate, camel, or powder blue, sizes S.M.L.XL.
Men's Sweaters

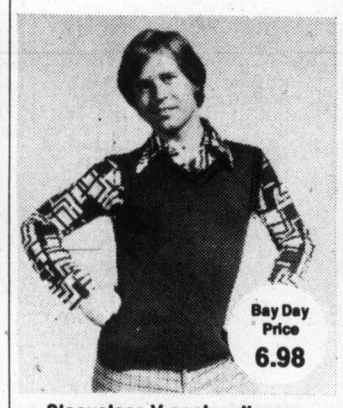

7-8 **Sleeveless V-neck pullovers**
A great fashion idea with shirts and slacks. In fine guage acrylic knit, navy, chocolate, black, camel, or rust. S.M.L.XL.
Men's Sweaters

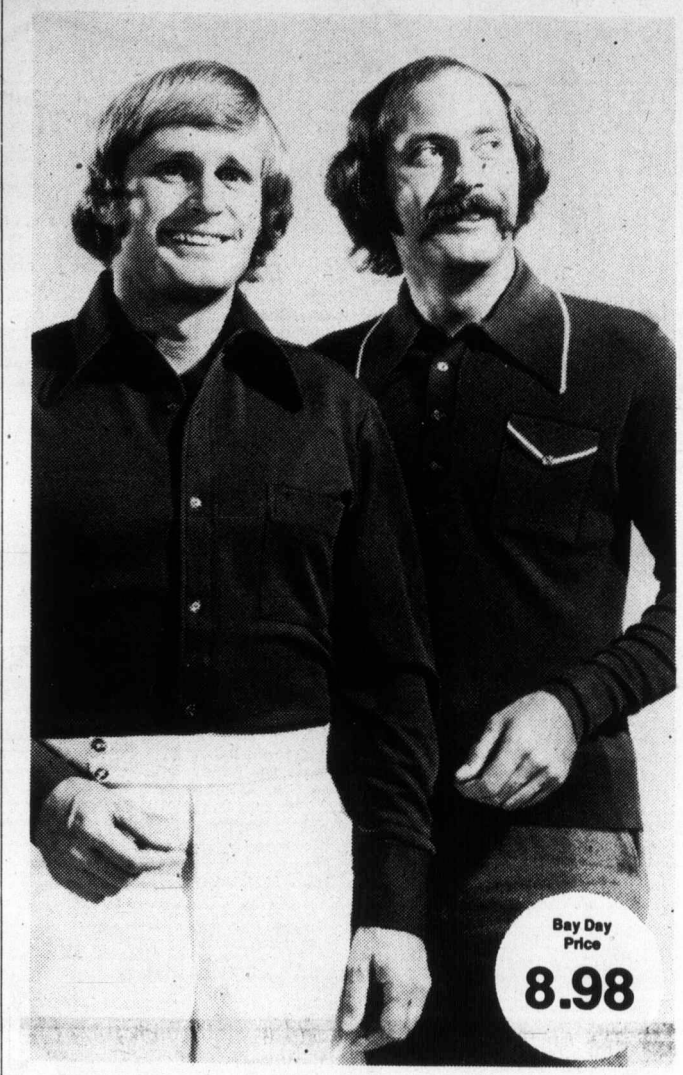

7-10 **Casual knit shirts**
Take your pick of two smart sport shirts from well-known manufacturers! A) DaVinci plain knit sport shirts have round point collars and two button cuffs. In navy, ivory, brown, powder blue, red, or ginger polyester. B) Tycora nylon knit shirts are available in turtleneck or four-button placket styles. Beige, navy, chocolate, or rust. Both sizes S.M.L.XL.
Sport Shirts

7-9 **Men's fully fashioned Shetland sweaters**
It's old-fashioned quality, with today's smart style. Crew neck sweaters of 100% Shetland wool, in natural, grey, blue, or camel. S.M.L.XL.
Men's Sweaters

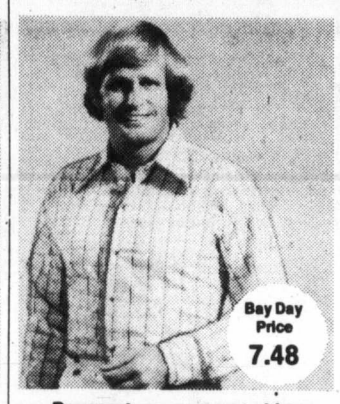

7-11 **Baycrest woven sport shirts**
Fashion-wise shirts of easy-care polyester/cotton have rounded tip collars and two button cuffs. In fancy prints and checks. Sizes S.M.L.XL.
Sport Shirts

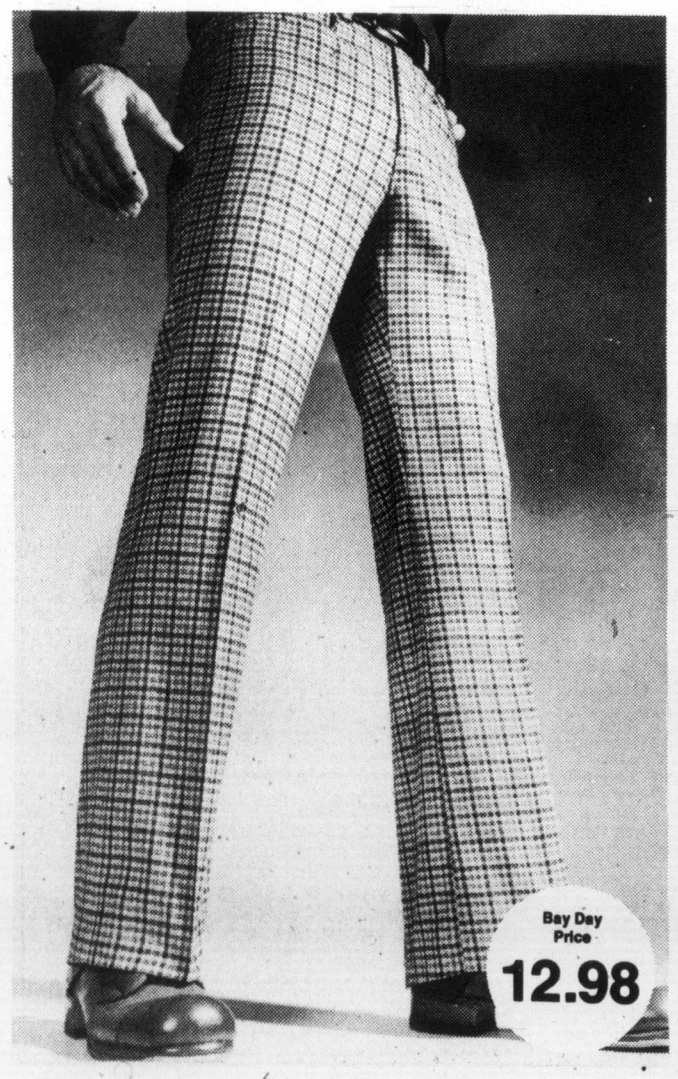

7-4 **Men's permanent press casual slacks**
Here's a bargain you'll both love! These comfortable slacks are machine washable and dryable for super easy care . . . and they feature smart flare legs and a man-fitting cut for great good looks. Specially reduced from our regular stock, these are top quality slacks at a very special price! Great fall patterns, in waist sizes 30 to 40. Regular 16.95.
Men's Casual Wear

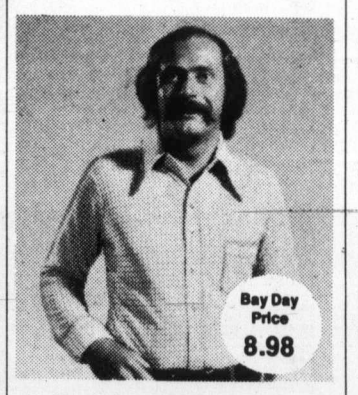

7-12 **Men's fancy knit shirts**
Treat him to a smart patterned sport shirt of 100% Fortrel polyester. Choose navy, brown, blue, green, or red jacquard knit patterns. S.M.L.XL.
Sport Shirts

7-5
20% off all leather coats!

Now you can save 20% on our regular stock of men's leather coats — normally 64.95 to $350! Sizes 36 to 46 in the group.

Bay Day Price
20% OFF
Men's Casual Wear

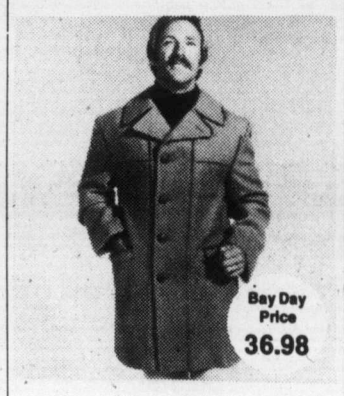

7-6 **Warm winter car coats**
A special value for this week only! Rayon-/lined coats with back centre vent and half belt. Camel colour only 36-46. Regular $50.
Men's Casual Wear

7-14 **Pile lined, side zip, leather boot**
Keep the chill off this winter with these cozy pile lined boots of real leather, with unit sole and heel. Available in black or brown, popular sizes. 7 in. height.
Men's & Young Men's Shoes

7-13 **A special value! True moccasin casuals**
Super comfort, and a fabulous buy! These natural footshape moccasins are made in Spain especially for the Bay — with natural crepe sole and wedge heel. Patterned after a famous make, with all the quality, at a neat little price. Choose sand or brown suede, or black or brown leather.
Men's & Young Men's Shoes

Bay Day

8-1 **Bunting Bag**
Flannelette lined bunting is made of 100% orlon acrylic and trimmed with satin binding. In pink, blue, or yellow. Infants sizes.
Baby Shop

8-2 **Baycrest Blanket Sleeper**
With zip front, embroidered front decal and plastic safety soles. Acrilon acrylic. Aqua, maize, or pink. 1 size fits 23-26 lbs., EE27-29 lbs., III 30-34 lbs.
Baby Shop

8-8 **Playpen**
36x36 inch playpen is trimmed with yellow band and fitted with vinyl nursery print pad. Folds away neatly for storage.
Bay Shop

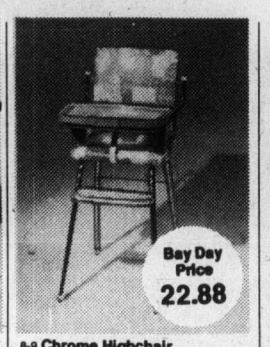

8-9 **Chrome Highchair**
Features wide non-tip stance with lift-up tray, adjustable foot rest, and heavily padded back and seat. Yellow/orange, or beige/brown.
Baby Shop

8-7 **Colonial Crib and Select Crib Mattress**
Easy assembly is only one of the many features on the colonial style crib. It also includes teething rails, and adjustable height posture board. Standard 6 years size, in walnut and white. 112 coil mattress has easy care vinyl cover and nickel plated vents. Butterfly pattern.
Bay Day Price 22.88
Baby Shop

8-10 **Boys' Ski Jackets**
The ideal jacket for active young boys on those chilly days ahead. Half pile lined for added warmth and featuring two welt pockets and a back drop-in hood. Trimmed with a maple leaf crest. Navy or brown. Sizes 8-16.
Boys' Wear

8-3 **Toddler Boys Snowsuit**
Waterproof snowsuit in nylon with quilted lining. Cross over full length zipper and pile lined hood with face mask. Navy, red, brown. Sizes 2-3-3x. *Baby Shop*

8-4 **Pramsuit**
2 styles, Orlon acrylic pile with quilt lining, zip front, detachable mitts and booties. One has embroidered front, other contrasting trim. Infant sizes. *Baby Shop*

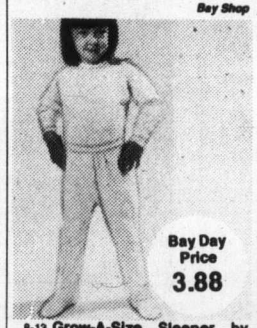

8-13 **Grow-A-Size Sleeper by Baycrest** In 100% cotton with snap crotch. Plastic safety soles. Pink, blue or yellow. 1 19-22 lbs., 2 23-29 lbs., 3 30-34 lbs., 4 35-38 lbs.
Baby Shop

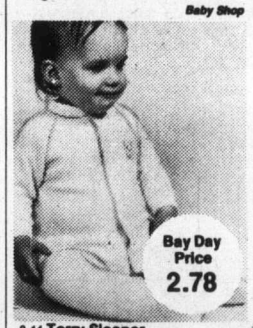

8-14 **Terry Sleeper**
in cotton and nylon comes in maize, blue, or white. Small fits 6 month or 10 lbs., Medium 12 months or 20 lbs., Large 18 month or 30 lbs.
Baby Shop

8-47 **Girls Overall**
Kicky overall in 100% cotton corduroy for easy care and comfortable wearing. Styled with a bib front just the way girls like them. Available in blue, navy, red or brown. Sizes 7-14.
Girls' Wear

8-11 **Boys' Snorkel Parka**
100% nylon shell helps keep any little boy dry even if he's caught in a rainstorm. Constructed with storm cuffs, two chest and two side pockets, and a hood of 100% acrylic pile with cotton back. Navy or green. Sizes 8-18.
Boys' Wear

8-5 **Toddler T-shirts and Pants**
Pants have front pockets, belt loops, and contrasting stitching. In red, navy, brown or green, nylon acrylic. Polyester or polyester/cotton blend shirts in assorted styles. Sizes 2-3-3X.
Bay Day Price 1.88 *Baby Shop*

8-6 **Toddler Girls' T-shirt and Pants** Stetch denim in half boxer style have button trim and contrasting stitching. Red or royal blue. Assorted T-shirts available in polyester or polyester/cotton. Sizes 2-3-3x.
Bay Day Price 1.88 *Baby Shop*

8-39 **Girls' Parka**
Flight satin parka is fully lined in pile fabric to keep any little girl cozy. Choice of skipper blue or engine red. Sizes 4-6x.
Girls' Wear

8-40 **Girls Ski Jacket**
The winter jacket for little girls who love to play outside. Pile lined with drop-in hood. Available in red or blue with braid trim. Sizes 4-6x.
Girls' Wear

8-12 **Boys Fashion Casual Pants** Scoop pockets, regular rise and flare legs. In 50% polyester, 50% cotton. Red/navy, brown/green, or blue/gold. Sizes **14-18. 7.88**
Boys' Wear

8-15 **Boys' Denim Jeans**
Western style jeans in 13 oz. denim. Indigo dyed for fading just the way you like it. 100% cotton. Sizes 14-18, **6.88**
Boys' Wear

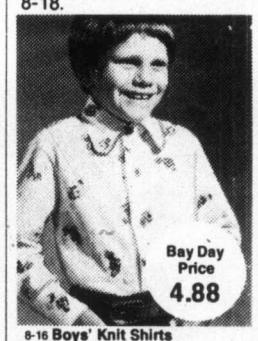

8-16 **Boys' Knit Shirts**
Fortrel polyester and cotton. In white, navy, brown, or light blue, or a variety of assorted prins. Sizes 8-18.
Boys' Wear

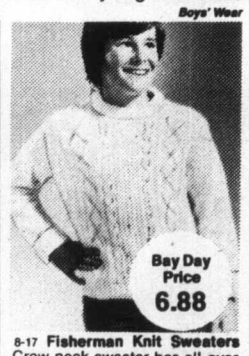

8-17 **Fisherman Knit Sweaters**
Crew neck sweater has all-over cable pattern. Raglan sleeve for easy fitting comfort. 100% machine washable acrylic. Beige only. Sizes 8 to 18.
Boys' Wear

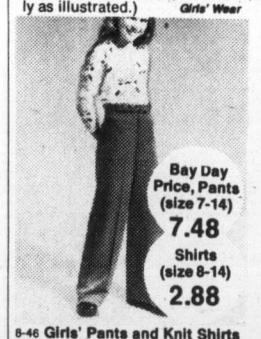

8-46 **Girls' Pants and Knit Shirts**
Raggedy Anne and Holly Hobby all cotton print knit shirts and pants in 100% polyester. Pants with fly front and flare leg in navy, brown or red **7.48** *Girls' Wear*

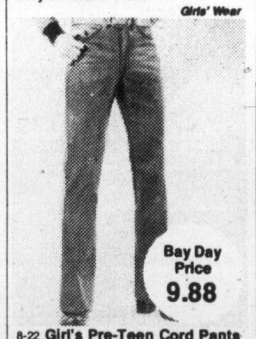

8-22 **Girl's Pre-Teen Cord Pants**
Straight leg, uncuffed pants in 100% cotton cord. With fly front detailing. In rust, green, brown, or black. Sizes 8-14x.
Young Teen Girls' Wear

8-23 **Boys Neopriemie Parka**
Full pile lining. Elasticized back waist and heavy duty zip front. Navy, green, wine, and chocolate. Sizes 4-6x.
Boys' Wear

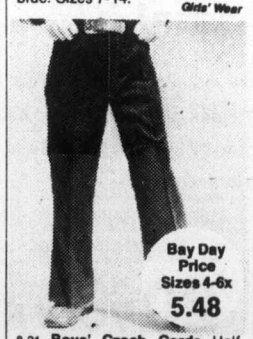

8-24 **Boys' Czech Cords** Half boxer in midwale corduroy with belt loops, and double knees for wearability. 100% cotton in blue and brown. Sizes 7-12 **5.88**
Boys' Wear

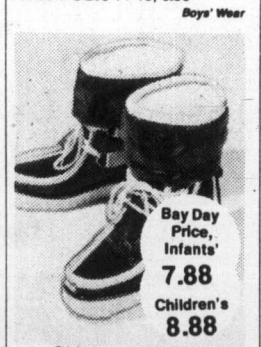

8-18 **Boys' Casual Pants**
Navy, brown or beige pants are made of 100% cotton bedford cord. With flared legs and four patch pockets. Sizes 8-16.
Boys' Wear

8-19 **Children's Sno-boots**
Lightweight nylon boot has reversible cuff, pile lining, and ring draw string. Boys and Girls navy or red with white trim. Sizes 11-4. Infants sizes 5-10, **7.88.**
Childrens' Shoes

8-20 **14-inch High Slush Boots**
Two styles available, both with pile lining, and inside zipper. Cordovan colored boot has plain toe and notched welt design. The other has man made uppers and wedge sole. Brown only. Sizes 11-4.
Children's Shoes

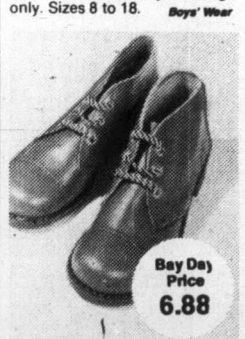

8-21 **Boys' Workboot**
These sturdy boots feature tan leather uppers and composition sole for sure grip footing. Unlined with over the ankle fitting. Sizes 8½-12 and 12½-4.
Children's Shoes

8-25 **Junior Boys' Knit Shirts.**
Long sleeve novelty T-shirts with mock crew neck and raglan sleeves. Easy care, machine washable acrylic. Green/gold, blue/navy, gold/brown, and red/navy. Sizes 4-6x. *Boys' Wear*

8-26 **Junior Boys Casual Pants**
Cotton fade out pants are rugged, and machine washable. Fly front, two side pockets and half boxer waist. Navy, brown, light blue, or green. Sizes 4-6x.
Boys' Wear

8-27 **Fisherman Knit Sweaters**
Crew neck sweater has raglan sleeve and cable pattern on front. In machine washable 100% acrylic. Beige only. Sizes 4-6x.
Boys' Wear

8-28 **Casual Knit Shirts** Boys' shirts have hockey player on front and number on the back and sleeve. Contrasting yoke and rib cuffs. Polyester/cotton blend in a variety of colors. Sizes 8-18.
Boys' Wear

8-29 **Infants T-shirts** have snap shoulders. Individual patterns and prints for boys and girls. 12, 18, 24 months.
Bay Day Price 1.88

8-30 **Baycrest Mattress** has 70 coils and a white vinyl cover. Standard 6 yr. size.
Bay Day Price 18.88

8-301 **Stroll r-crib** converts easily to car bed or stroller. Navy or blue.
Bay Day Price 63.88

8-32 **Car Seat** is the safe easy way for a child to travel in a car.
Bay Day Price 24.88

8-33 **Weatherized Stroller** has blue brocade canopy, sturdy chrome undercarriage and windshield, and boot.
Bay Day Price 43.88
Baby Furniture

8-49 **Economy Crib** complete with posture board and colorful decal panel.
Bay Day Price 43.88
The Baby Shop

8-35 **Jr. Boys Polo Pyjamas** in gold/green, or blue/navy have cartoon plaquets on nront. Sizes 4-6-6x.
Bay Day Price 3.88
Boys' Wear

8-36 **Children's Slippers** in washable corduroy with foam rubber soles.
Bay Day Price 3.18

8-37 **Boys Slush Mold Boots** are waterproof with imitation crepe sole. Childs sizes 6-13. Senior boys 1-6.
Bay Day Price 6.88

8-38 **Girls Casuals** have leather uppers and wedge sole. Tan only. Sizes 11-4, med.
Bay Day Price 7.88
Children's Shoes

8-34 **Boys' Terry Socks** in 80% acrylic 20% stretch nylon. Navy, brown, cork, gold, red, or white. 7-9, 9½-10½.
Bay Day Price .58
Boys' Wear

Shop Tele-buy
Vancouver 681-6211 Victoria 385-1311
Prince George 563-1671 Kelowna 762-5322
Penticton 492-8300 Vernon 545-5331
Kamloops 372-8276 Trail 368-3393

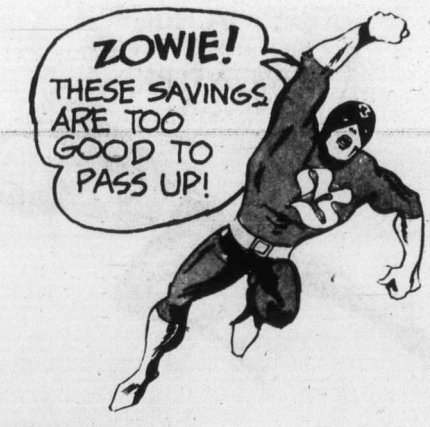

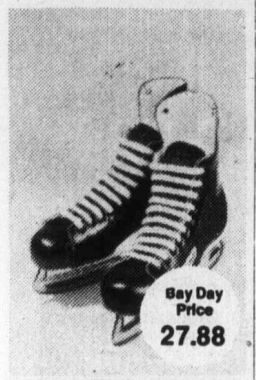
Bay Day Price 27.88

9-1 HowieMeeker Approved Skates Leather lining for comfort and outside nylon shell for durability and support. Sizes 1-5½. Men's sizes (6-12) **31.88**

Sporting Goods

Bay Day Price 89.88

9-15 Baycrest "Toronado" 10 Speed Centre pull brakes with safety levers, full chrome fenders, Suntour Honor derailleur gears, 27" gum wall tires, kick stand and padded racing saddle. 21" and 23" frames. 5 colors.

Sporting Goods

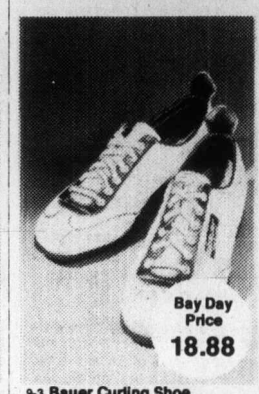
Bay Day Price 18.88

9-3 Bauer Curling Shoe Men's and Ladies' with padded collar and tongue and fleece lining. Black, white, blue, burgundy. Sizes 3-12, full and half sizes.

Sporting Goods

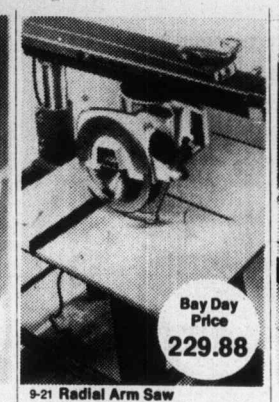
Bay Day Price 229.88

9-21 Radial Arm Saw A 2 h.p. manual brake motor. 10" blade cuts full 3" deep. A roller head rises on two perfectly machined tracks. Up front controls. Model No. 7740.

Hardware

Bay Day Price 36.88

9-22 Black & Decker 7¼" Circular saw Model No. 7305. Wrap around shoe. 9 amp burn-out protected motor, 7¼ combination blade, twin blade pkg.

Hardware

Bay Day Price 158.88

9-23 16" Pioneer Chain Saw Features 16" roller nose, 2 cycle motor and automatic chain oiling. Purchase includes file, pint of oil and chain guard.

Hardware

Bay Day Price 68c 2-oz. skein

9-37 Sayelle Knitting Worsted White, black, pink, rose, scarlet, cardinal, yellow, sunstar, gold, orange, brown, oatmeal, grey mix, sky blue, autumn flame, copen, navy, dark green, apricot, rust heather, pastels, light brown, varigated.

Art and Needlework

Bay Day Price 19.88

9-58 Schick Styler Dryer Two speeds and two heats mean you can style and dry in minutes. With reinforced natural bristle brush attachment.

Health and Beauty Aids

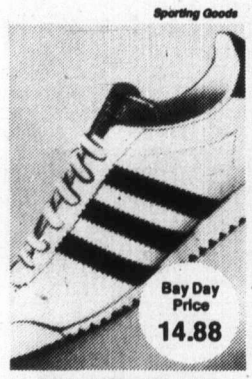
Bay Day Price 14.88

9-4 Adidas "Rom" Training Shoe Oxhide uppers with 3 blue stripes. Orthopedic arch support. Non slip saw tooth soles. Padded heel and ankle. Sizes 5-13.

Sporting Goods

Bay Day Price 16.88

9-5 Adidas Training Suit Made of 100% stretch nylon. Jacket features full front zipper. Tapered pants with pocket. Navy, royal, red. Sizes S,M,L,XL.

Sporting Goods

Bay Day Price 6.88

9-6 Adidas Club Sports Bag Comes in durable water resistant expanded vinyl. Compartment for shoes. Dimensions: 18½x11½x8. Navy, red, yellow.

Sporting Goods

Bay Day Price 24.88

9-24 Black & Decker ¾" Reversing Drill. Model No. 7140. Use it as a drill or screwdriver. Vary the speed, lock the trigger for optimum speed.

Hardware

Bay Day Price 9.88

9-25 Propane Torch Kit Safe and easy for a multitude of uses. Purchase includes propane tank, burner, accessories and metal case.

Hardware

Bay Day Price 5.48

9-38 Cross Stitch Pillow Kit Scheepjees cross stitch pillow kit. Contains 16"x16" stencilled canvas, sufficient yarn, needle and instructions to make up pillow cover.

Art and Needlework

Bay Day Price 3.58

9-49 Collins Cutting Board Opens to 40"x72" to provide ample flat surface for cutting. Square inches and bias lines clearly marked. Closes to 40".

Notions

Bay Day Price 16.88

9-59 Sunbeam Mist Stick Mist sets, waves, or straightens your hair. Create exciting hair styles, revives drooping ones. Safety tip and rest. 40 watts.

Health and Beauty Aids

Bay Day Price 84.88

9-7 CCM Deluxe Bike Exerciser Heavy duty steel frame. Timer, tension control, speedometer, odometer. Padded adjustable saddle.

Sporting Goods

Bay Day Price 488.88

9-8 Pool Table and Accessories Brunswick pool table 4'x8' honeycomb bed covered in quality wool/nylon blend felt. 2 cues, snooker ball set and ball rack.

Sporting Goods

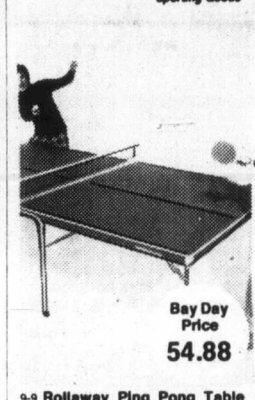
Bay Day Price 54.88

9-9 Rollaway Ping Pong Table Regulation size ½" dupan playing surface and tubular steel frame. Unit folds up for one player practise sessions or storage.

Sporting Goods

Bay Day Price 38.88

9-36 6 Drawer Chest Ready to finish the paint of your choice. Sturdily constructed from poplar plywood. Purchase includes metal hardware for the drawers.

Hardware.

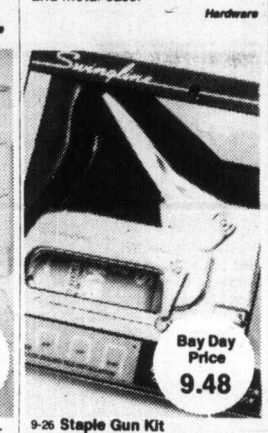
Bay Day Price 9.48

9-26 Staple Gun Kit Save a lot of time and energy, staple it with a high compression tacker from the Bay. It shoots staples from ¼" to 9/16". Chrome finish. Purchase includes 1 pack of staples.

Hardware

Bay Day Price 7.88

9-39 Bottle & Jug Cutter Help control pollution. Recycle bottles and jars into candle holders, flower vases and other attractive gifts.

Art and Needlework

Bay Day Price 11.88

9-48 Wooden Sewing Box Accordion style box with rich dark finish. Divided into compartments for storing all notions from patterns to pins.

Notions

Bay Day Price 4.88

9-61 Vaporizer With automatic shut-off. Helps relieve stuffiness caused by colds. Model No. 441.

Health and Beauty Aids

Bay Day Price 9.88

9-13 Rockmaster Curling Broom Inverted centre fibres and full skirts make for easy, accurate sweeping action. Available in three weights: light, medium, heavy.

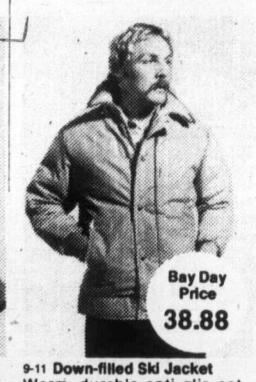
Bay Day Price 38.88

9-11 Down-filled Ski Jacket Warm, durable anti-glis cotton/nylon shell with down filled body. Men's 5/8 length, beltless. S.M.L.XL. Ladies' belted instructor length. S.M.L.

Sporting Goods

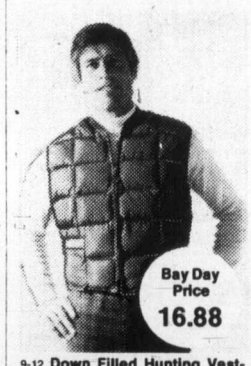
Bay Day Price 16.88

9-12 Down Filled Hunting Vest Goose down filled vest features a reversible nylon vest and lining. Green reverses to Red. S,M,L,XL. Regular length. Also, tall style. **18.88**

Sporting Goods

Bay Day Price 54.88

9-28 8 Track Auto Tape Deck Fully automatic Tenna deck (RR 56T) for your car. Features easy glie slide controls. Deluxe wedge type 3"x5" speakers complete the system - pair **9.88**

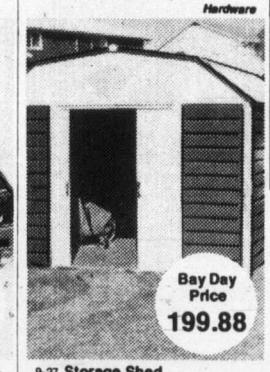
Bay Day Price 199.88

9-27 Storage Shed Solve your storage problems with an easy-to-assemble Gambrell storage shed. Strong, weatherproof, clapboard design. Step by step assembly instructions included.

Hardware

Bay Day Price 5.88

9-40 Knit Stands Knitting bag in assorted fabrics and set in a sturdy wooden frame. Ideal for storing needlework materials.

Art and Needlecraft

Bay Day Price 29.88

9-57 Philishave Triple Header Men's Razor 3 floating heads adjust to the contour of your face for comfortable, close shaves. Dual voltage

Health and Beauty Aids

Bay Day Price 38.88

9-60 Lady Schick Beauty Mist Dryer Salon dryer. Oversized bonnet, 4 temperature settings. Beautifying mist helps condition our hair. Also, Capri dryer, without steam. **32.88.**

Health and Beauty Aids

SPORTING GOODS

9-14 Baycrest "Down Filled" Sleeping Bags Crafted by Pioneer for the Bay, this lightweight bag in 100% nylon bag with down/feather fill. It's roomy (33x80) Comfort range to 15° above 0. Includes tote bag. Blue only.
Bay Day Price 51.88

9-2 Boys' and Girls' Hi-Rise Coaster Bikes With hi-rise handle bars and banana seat, 20 inch tires, chrome mudguards. Kick stand. In assorted colors.
Bay Day Price 54.88

9-16 Ladies' 10 Speed Get cycling ladies with this Bay Day special. Equipped with Shimiano Lark derailleur gears, side pull brakes and full chrome fenders. 20" frame includes kick stand.
Bay Day Price 89.88

9-17 Kazama "299" Ski Set Join the trend to Kazama skis with this quality glass ski. Fibreglass reinforced and a "one piece" metal edge guarantee seasons of downhill fun. Includes Salomon 202 step-in harness. 140 cm. to 200 cm.
Bay Day Price 89.88

9-18 Kastinger K-Flo Ski Boots This tough but comfortable boot features a 5 buckle polyplastic upper boot and K-Flo lining that forms to the shape of your foot. Mens and Womens sizes in Blue only.
Bay Day Price 74.88

9-19 Sherwood Hockey Stick Shoot and score with a sturdy Sherwood stick. Constructed from ash, finished with ruftex and the blade is curved ½" for puck control. Right or left.
sporting Goods **Bay Day Price 2/7.88**

HARDWARE

9-29 2 Speed Jig Saw Black & Decker (7535). A 2.5 amp motor runs this versatile machine, a calibrated shoe can be adjusted by hand from the rear for making level cuts up to 45°.
Bay Day Price 19.88

9-30 Steel Tool Box Get organized with a compact, easy to store tool box. Made from heavy duty steel to protect your most valuable tools.
Bay Day Price 7.48

9-31 21 Piece Socket Set ⅜" and ¼" drive. Easy to find, easy to use precision tooled socket set. Contains every size socket any handyman is likely to use. Fully guaranteed.
Bay Day Price 14.48

9-32 Booster Cables Tangle-free copper cables with handy clamps. Every motorist should keep a pair in the trunk as protection against the inconvenience of battery failure.
Bay Day Price 4.88

9-34 Rocking Chair Boston style. Beautifully designed, well-made hardwood construction. All it takes is paint or stain to complete this exciting piece of furniture.
Bay Day Price 34.88

9-35 2-Drawer Night Table A coat or two of paint is all that is required to complete this neatly styled, poplar plywood bedroom furniture. Metal hardware for the drawers is included
Hardware **Bay Day Price 12.48**

YARNS AND NEEDLECRAFT

9-41 Indian Type Wool Yarn Baycrest 100% wool. Ideal for rugs, sweaters. White, black, scarlet, raspberry, yellow, gold, fawn, natural brown, moss green, danube blue, blue/green marl., royal blue, navy.
Bay Day Price 1.28

9-42 Aran Yarn Hand washable Baycrest 100% wool. Ideal for fisherman knit patterns in sweaters, dresses and coats. Available in natural only. 2 0z.
Bay Day Price 68c

9-43 Baycrest Ultra Sayelle 3 ply. For baby garments, afghans. White, sky, rose, blue aqua, oatmeal, light green, yellow, cardinal, copen, sunstar, varigated tones. 1 oz.
Bay Day Price 38c

9-44 Baycrest Bulky Craft Yarn 100% Sayelle, 3 ply. For sweaters, jackets, afghans. White, black, zippity pink, current pink, halo blue, sissy blue, navy, lemon, chocolate, sunset red, jockey red, gold, natural, pine.
Bay Day Price 68c

9-45 Baycrest Baby Sayelle Yarn 3 ply, acrylic yarn. Each 1 oz. ball hygenically and individually polybagged. Machine launder. White, blue, pink, yellow, aqua, green.
Bay Day Price 48c

9-46 Danish Needlepoint Kit Perfect for artistic do-it-yourselfers. Contains stencilled canvas, wool yarns, needle and instructions. Choose from assorted floral designs.
Bay Day Price 4.98

9-47 Crewel Embroidery Kits Hours of fun and relaxation making your own pictures and pillow covers. Kit includes stencilled fabric, yarn, needle and instuctions. Assorted designs and styles.
Yarns & Needlecrafts **Bay Day Price 3.98**

NOTIONS

9-50 Scotchgard The complete waterproofer. Protects clothing, furniture, etc. from rain and stains. Water forms beads for easy cleanup. 11 oz. aerosol can.
Bay Day Price 1.48

9-51 Garment Rack Sturdy stainless steel construction. 30" long, 60" high. Features casters for easy movement. Ideal clothes rack for house guests or for seasonal outfits.
Bay Day Price 10.98

9-53 Scissors Manufactured from high quality stainless steel. Knife edge blade cuts all types of fabric with ease and accuracy. Plastic handles.
Bay Day Prices: 6" 4.88
8" 5.88

9-54 Polyester shears Serrated blade cuts through all miracle fabrics cleanly and neatly. No jagged edges. Great for woollens and other heavy cloths.
Bay Day Price 5.88

9-55 Formal gown bag 63" heavy guage, clear plastic bag with full length front zippered opening. Keeps delicate formals safe and dust-free. Holds 2 or 3.
Bay Day Price 2.58

9-56 Dress garment bag 14"x20"x54". Constructed from quilted vinyl and finished in bright, spicy prints. Front zip opening for easy access.
Notions. **Bay Day Price 3.88**

Bay Day

10-1 **Bowmar Brain Pocket Calculator.** Model MX20 performs four basic functions. Constant, error entry correction key, eight digit read-out, and floating decimal. Comes with batteries and padded carrying case. AC adaptor 7.95
Stationery

10-2 **Lloyds Electronic Calculator.** Hand held accumatic 200 model. Features memory bank, and floating or fixed decimal. Adds, subtracts, multiplies, and divides as well as figuring percentages. Comes with batteries adaptor, and carrying case.
Stationery.

10-3 **Texas Instrument Desk Top Calculator** For use at home or office. Has large easy to read 10 digit display with floating or fixed decimal. Performs four basic functions plus calculations in chain or constant. Model 3500
Stationery

10-4 **Smith Corona Portable Typewriter.** Classic 12 model, professional typewriter. 12 inch carriage with 88 character office keyboard, full length tabulator, and quick set margins. Comes with metal carrying case and 5 year guarantee.
Stationery

10-5 **Brother Portable Electric Typewriter.** Model 4512. Has key set tab, electric carriage return with 12 inch carriage, electric shift key, three electric repeat keys, and automatic repeat spacer. In a deluxe carrying case with picalite type.
Stationery

10-6 **Brother Portable Typewriter.** Echelon 79 model with key set tabulator and 88 character office keyboard. It features two color ribbon position, jam release key. Includes sturdy carrying case.
Stationery

10-7 **Smith Corona Electric Adding Machine.** Ideal for home or office. Lists 10 columns and totals 11. With automatic totals and subtotals. Gives credit balance total; prints all positive figures in black, and negative in red. Model 1011CB
Stationery

10-8 **Sawyer 570r Slide Projector.** Full remote control operation on bright 500 watt projection. Accepts Sawyer straight and circular trays, and stack loader. Modern design with dust cover panel. Complete with one circular tray.
Cameras

10-9 **Olympus Trip 35** SharpF2.8 lens, automatic shutter from 1/40 to 1/200 second, automatic shutter lock, under exposure warning signal, zone focussing, and easy loading system.
Cameras

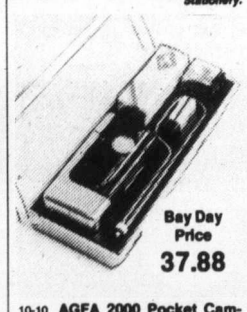

10-10 **AGFA 2000 Pocket Camera.** 2 inch wide by 4 inch long camera is always ready for action. Has a setting for cloudy or bright days. Sharp 2 element F 9.5 26MM Color Agnar Lens and bright frame viewfinder. frame viewfinder.
Cameras

10-11 **Argus Camera Kit** Features easy aim and shoot operation, batteryless flash for indoor pictures, double exposure prevention and automatic flash cube rotation. Boxed with magicube, film, wrist strap, and instructions.
Cameras

10-12 **Sankyo Dualux 2000 Movie Projector.** Accepts both 8mm and super 8 film. Has automatic film threading, easy to use control center, forward, still and reverse projection, and full slow motion Zoom lens and improved quartz bulb ensures sharp bright movies every time.
Cameras

10-13 **Minolta XL 400 Movie Camera.** The most advanced XL movie camera. Has built-in intervalometer for single frame exposures at intervals from .5 to 60 seconds, zoom Rokkor lens with marco filming capability, plus many other amazing features.
Cameras

10-14 **Bushnell 10x40 Binoculars.** European style wide angle binoculars feature center focussing. Field of view is 420 feet at 1000 yards. Complete with case and strap. A great Bay Day value.
Cameras

10-15 **Braun F20B Electronic Flash.** Fits all standard 35 MM cameras. Equipped for hot shoe connection or sync. cord. Guide number of 45 with ASA 25. Uses four alkaline AA batteries.
Cameras

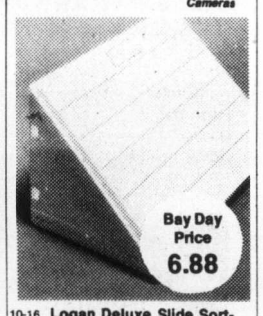

10-16 **Logan Deluxe Slide Sorter.** Ideal for organizing those summer vacation slides. Holds forty slides at one viewing. Has metal frame construction with plastic top. Folds down for easy storage.
Cameras

10-17 **Samsonite Luggage. Ladies** Beauty Case **38.88** Overnight **40.88** Wardrobe **60.88** Tote **23.88**
Mens 1 suiter **46.88** 2 suiter **62.88** 3 suiter **64.88**
Luggage

10-18 **Samsonite Attaches** 3" attache Classic 100 series made with strong magnesium frame and covered in scuff and stain resistant absolite. Brown, black, or wine.
5" attaches **47.88**
Luggage

10-19 **Flight Bags** Nylon flight bags have three suit capacity. Mens open to 39 inches with 2 outside accessory pockets. Women's opens to 48" with one pocket. Both are lightweight, easy to pack. Blue only.
Luggage

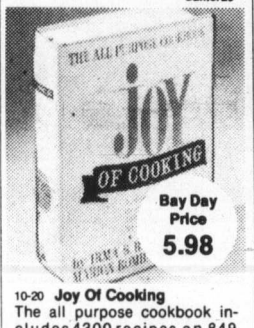

10-20 **Joy Of Cooking** The all purpose cookbook includes 4300 recipes on 849 pages packed full of information. Buy one for yourself or as a gift for the new bride.
Books

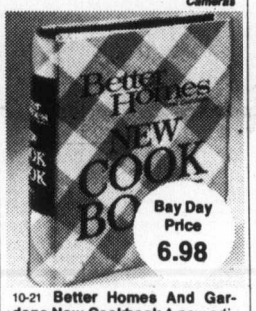

10-21 **Better Homes And Gardens New Cookbook** A new edition of a most popular cookbook. It features over 1500 recipes with 156 color photographs of how the dishes should look. Ring bound with soil resistant cover.
Books

10-22 **DoodleArt Mini Poster Kits** The original do-it-yourself poster kit contains 4 black and white 15"x11" posters, plus 8 fine tipped marking pens. A great way for kids to fill idle hours.
Books

10-23 **White Heather** Treat yourself to this delicious assortment of chocolate and toffee. A great Bay Day bargain in a generous 2 lb. size. With candy this good who cares about calories!
Candies

10-24 **After Eight Mints** A delightful way to finish off an evening meal. With Rowntrees cool thin mints. Keep a box handy to treat your guests. 7¼ oz.
Candies

10-25 **Tape Carrying Case** Imitation black alligator case is great for storing 8 track tapes. Holds up to 24 tapes.
Records and Tapes

10-26 **Deluxe Habitrail Set** Contains sky pet house and cover, big wheel house, snap-tap clean tray, no-drip water bottle, lock-tite door, habitrail connector. This lightweight easy to carry set is ideal for hamsters and gerbils.
Pets

10-27 **Fisher Price Castle** Four large towers are joined by a battlement house. Features include, trap door, moat gate that opens and closes, drawbridge, dragon's den (with dragon.) plus six play figures. Can be played with from both sides.
Toys

10-28 **Fisher Price Record Player.** Music box record player requires no batteries. A knob winds the turntable and nubs in record groove activate music box in tone arm. Off on switch. 5 records, 10 tunes.
Toys

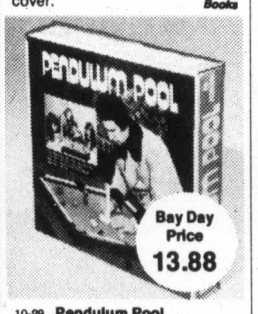

10-29 **Pendulum Pool** The greatest pool game ever made. With the shooter so accurate, it's tough to miss. Portable so you're not tied to the table. Move it to make shots that were impossible before.
Toys

10-30 **Tonka Gift Set** Set includes lowboy and dozer, loader, pick-up truck, dump truck and cement mixer. A set that's built to last and to stimulate a child's imagination.
Toys

10-31 **Raggedy Ann Or Andy** The original folkdolls loved and enjoyed by children for generations. Both are dressed in authentic Raggedy doll outfits, have soft cuddly bodies, button eyes and painted smiles.
Toys

10-32 **Child's Rocking Chair** 25 inch high rocker in varnished hardwood has 13 inch seat. Just right to make any youngster feel comfortable. A super Bay Day bargain for both you and your child.
Toys

CAPITOL RECORDS AND TAPES

910-34 **Endless Summer** — Beach Boys 2 L.P. set **4.88** *8 track twin pack 5.28*
10-35 **Country - Greatest Hits** — Anne Murray L.P. **3.98** *8 track tape 4.98*
10-36 **Band On The Run** — Paul McCartney L.P. **4.88** *8 track tapes 5.28*
10-37 **Love Song For Jeffrey** — Helen Reddy L.P. **4.98** *8 track tape 5.28*
10-38 **Beatles '67-70** — The Beatles 2 L.P. set **6.88** *8 track twin pack 7.98*

LONDON

10-39 **Hot Rocks** — Rolling Stones *8-track tape 6.88* 2 L.P. set **6.48**
10-41 **Sheet Music** — 10 C.C. *8 track tape 4.98* L.P. **4.28**
10-42 **British concert** — Nana Mouskouri 2 L.P **set 4.88** *8 track twinpack 5.98*
10-43 **Live** — April Wine *8 track tape 4.98* L.P. **3.98**
10-44 **Release Me** — Englebert Humperdinck L.P. **4.28** *8 track tape 5.28*

MCA

10-45 **Caribou** — Elton John *8 track tape 4.98* L.P. **3.88**
10-46 **Moontan** — Golden Earring *8 track tape 4.98* L.P. **3.98**
10-47 **If you Love Me Let Me Know** — Olivia Newton John *8 track tape 4.98* L.P. **3.88**
10-48 **12 Greatest Hits** — Neil Diamond *8 track Tape 4.98* L.P. **3.88**
10-49 **The Entertainer** — Marvin Hamlisch *8 track tape 4.98* L.P. **3.98**
10-71 **Imagination** — Gladys Knight And The Pips *8 track tape 4.98* L.P. **3.68**
10-72 **Suzi Quatro** *8 track tape 4.98* L.P. **3.68**
10-73 **Live** — Genesis *8 track tape 4.98* L.P. **3.68**
10-74 **New Day** — Stampeders *8 track tape 4.98* L.P. **3.68**

COLUMBIA

10-50 **Greatest Hits** — Santana *8 track tape 4.98* L.P. **4.48**
10-51 **The Way We Were** — Barbara Streisand L.P. **4.88** *8 track tape 5.28*
10-52 **Behind Closed Doors** — Charlie Rich L.P. **3.98** *8 track tape 5.28*
10-53 **Would You Lay With Me** — Tanya Tucker L.P. **3.98** *8 track tape 4.98*
10-54 **On Stage** — Loggins and Messina 2 L.P. set **4.98** *8 track twin pack 6.98*

RECORDS AND TAPES

POLYDOR

10-55 **In Vienna** — James Last L.P. **4.98** *8 track tape 5.28*
10-56 **I'm Leaving It up To You** — Marie and Don Osmond L.P. **4.48** *8 track tape 5.28*
10-57 **461 Ocean Boulevard** — Eric Clapton L.P. **4.48** *8 track tape 5.28*
10-58 **Not Fragile** — Bachman Turner overdrive L.P. **4.48** *8 track tape 5.28*
10.59 **The Night Chicago Died** — Paper Lace L.P. **4.48** *8 track tape 5.28*

A&M

10-60 **Loud and Proud** — Nazareth L.P. **3.98** *8 track tape 5.98*
10-61 **I Can Stand A Little Rain** — Joe Cocker L.P. **4.28** *8 track tape 5.98*
10-62 **Buddha And The Chocolate Box** — Cat Stevens *8 track tape 5.98* L.P. **4.28**
10-63 **Rampant** — Nazareth L.P. **3.98** *8 track tape 5.98*
10-64 **Quo** — Status Quo L.P. **4.28** *8 track tape 5.98*

RCA

10-65 **Greatest Hits** — John Denver L.P. **4.98** *8 track tape 5.98*
10-66 **Back Home Again** — John Denver L.P. **4.98** *8 track tape 5.98*
10-67 **Snowflakes Are Dancing** — Tomita L.P. **5.48** *8 track tape 5.98*
10-68 **In Concert** — Floyd Cramer L.P. **4.98** *8 track tape 5.98*
10-69 **I've Got A Name** — Jim Croce L.P. **4.98** *8 track tape 5.98*

QUALITY

10-70 **Golden Ribbons** — Tony Orlando and Dawn L.P. **3.68** *8 track tape 4.98*
10-71 **Capitol blank cassettes** High fidelity, 60 min. tapes. Bay Day Price **.88**

TOYS

10-75 **Fisher Price Play Family Circus Train.** Has 8 family performers. Colorful plastic. Bay Day Price **10.88**
10-76 **4 Transistor Walkie Talkie.** Durable plastic case. With carrying strap & volume control. Bay Day Price **15.88**
10-77 **Matchbox Cars.** Die-cast scale models made in England. Assorted styles. Bay Day Price **2/.98**
10-78 **Rubbermaid Bird Feeders.** Can be hung or placed on a stand. Three styles. Bay Day Price **6.88**
10-79 **Senior 10 gal. Aquarium starter set** includes air pump, heater, filter, tubing, thermometer, and fish food. Bay Day Price **35.88**
10-80 **Wild Bird Seed.** Blended for most types of outdoor birds. 10 lbs. Bay Day Price **1.88**
10-81 **Trunks.** Blue vinyl over plywood with cedar lining. Bay Day Price **35.88**
10-82 **International Totes** are available in a choice of 4 styles. Black, brown, gold, red, white or blue vinyl. Bay Day price **13.88**
Luggage

STATIONERY

10-83 **Boxed Stationery.** 50 sheets and 24 envelopes. Bay Day price **1.48**
10-84 **Baycrest Stationery.** All purpose envelopes, confidential envelopes or penguin jumbo letter pad. Any combination. Bay Day Price **3/1.88**
10-85 **Coutts Hallmark Hasti-Notes.** 10 notes and 10 envelopes. Bay Day price 2 boxes **1.28**
10-86 **Coutts Hallmark Gift Wrap.** An assortment of everyday and all occasion designs. Bay Day Price **3/.88**
10-87 **Luncheon Napkins.** 7 designs for all occasions. Package of 16. Bay Day Price **3/.88**
10-88 **Playing Cards.** Double deck of plastic coated cards. Bay Day Price **1.88**
10-89 **Quilted Bridge Table Cover.** Standard size cover in assorted colors. Say Day Price **2.48**
10-90 **Wood Inlaid Cribbage Board** Popular "29" board complete with pegs. Bay Day price **6.88**
10-91 **Christmas Greeting Cards.** A variety of designs. 25 cards per box. Bay Day Prices
* Box No. 1 **1.88** Box No. 2 **2.88** Box No. 3 **3.28**
10-92 **Christmas wrapping paper** Plain or foil. Bay Day Prices,
4 roll foil pack, 81", **1.88** 4 roll paper pack, 240", **1.88**
Flat paper pack, **1.08** 10 roll paper pack, 450", **3.48**

BOOKS

10-94 **Sunset Books.** Large Paper back format in a wide range or subjects. Bay Day Price **1.58**
10-95 **Love Of Cats.** 104 pages and 150 color illustrations. Bay Day price **3.98**
10-96 **Love Of Horses.** Packed with information and dramatic photos. Bay Day Price **3.98**
10-98 **Indoor Plants.** A guide to growing plants for the home. Bay Day price **3.98**
Books

CANDIES

10-99 **Black Magic Chocolates.** 1 lb. assortment of dark chocolates. Bay Day Price **2.18**
10-100 **Turtles.** By Smiles and Chuckles. 14 oz. Bay Day Price **2.48**
10-101 **Lowneys Bridge Mix.** 1½ bag with assorted centres. Bay Day Price **1.38**
20-102 **Bassets Licorice Allsorts.** 16½ oz. bag. Bay Day Price **.68**
10-103 **Baycrest Mixed Nuts,** 13 oz. tin. Bay Day Price **1.08**
10-104 **JuJubes.** Tiny fruit flavored gums. 1 lb. Bay Day Price **.68**
10-105 **Rosebuds.** All milk chocolate. 1 lb. Bay Day Price **1.08**
10-106 **Macaroons.** Milk Chocolate, 1 lb. Bay Day Price **1.08**
10-108 **Hershey Bars.** Assorted Halloween pack Bay Day Price **1.18**
10-108 **Almond Roca** 14 oz. sealed tin. Bay Day Price **2.58**
10-109 **Poppycock.** Popcorn, pecans, almonds in carmel. 10 oz. tin. Bay Day Price **1.48**
10-110 **Baycrest Cashews.** 1 lb. cello bag. Bay Day Price **2.28**
Candy

CAMERAS

10-111 **Sawyer Circular Slide Tray.** Has 100 slide capacity. Bay Day Price **2.88**
10-112 **Floral Photo Album.** With 6 magnetic pages. Bay Day Price **1.98**
10-113 **Lenticular Projection Screen.** 50x50 screen comes with folding tripod stand. Bay Day Price **21.88**
10-114 **Ensign 7x35 Wide Angle Binoculars** feature center focussing. Bay Day price **29.88**
10-115 **Leather case** for Polaroid SX-70 camera Bay Day Price **11.88**
Cameras

Look for the hundreds of [redacted]-advertised specials on Bay D[redacted]

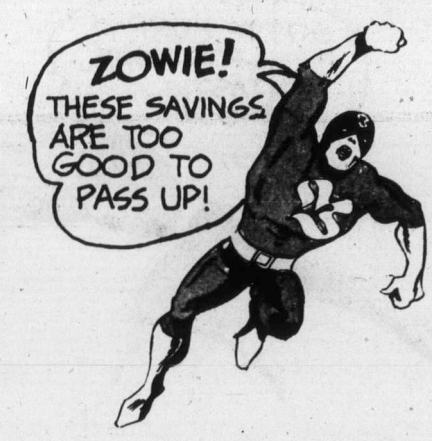

11-1 **2 pce. Colonial chesterfield suite**
High backed Colonial styling with rolled arms, covered wings, and pleated skirt. Sofa and chair in brown and beige plaid of Herculon treated fabric. Armcaps included.
Loveseat, extra, **Bay Day Price $338**
Furniture

11-2 **7 pce. maple dining room suite**
Suite consists of 40" round table (extending to 64"), 48" buffet and hutch, and 4 matching chairs. All in a durable Old Spice finish.
Corner cabinet extra, **Bay Day Price $258**
Furniture

11-3 **3 pce. "Golden Oak" bedroom suite**
Suite consists of 68" dresser and vertical mirror, 54/60" headboard, and chest. All in Golden Oak finish on oak veneers, with brass drawer pulls.
Night table extra, **Bay Day Price $88**
Furniture

11-4 **Baycrest Deluxe Queensize unit**
Exclusive to the Bay. A mattress with healthful support, covered in white felt and insulated with sisal, and foam quilted.
Rugroller frame, **BayDay Price 29.98**
Furniture

11-5 **2 pce. modern suite by Selig**
Smart contemporary design with button tufted seats and backs, roll arms, and buckle 'n' strap trim. In a black/brown/white checked fabric.
Furniture

11-10 **Delicraft occasional tables.** Chairside, end, or lamp table with tinted glass top on Swedish walnut veneer frame. Duradeil finished for extra protection. 56" cocktail table, **119.88**
Furniture

11-15 **Swivel chair and matching ottoman.** Contemporary design in black vinyl with chrome swivel base. Ideal for apartment or den.
Furniture

11-20 **Patchwork swivel rocker**
Colonial style with high back, hardwood frame, Salem maple wings and knuckles, tailored skirt, and reversible seat cushion.
Furniture

11-25 **"Triana" bedroom suite by Delicraft** Includes triple dresser, twin mirrors, 60" headboard and armoire chest. In Rustic pecan finish with Duradeil coating. Night table extra, **Bay Day Price $118**
Furniture

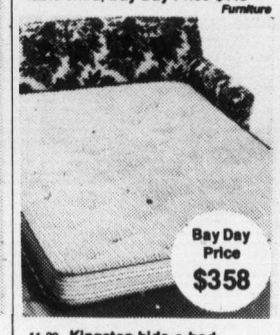

11-30 **Kingston hide-a-bed**
Traditional style apartment or den-sized hide-a-bed. With Lawson arms and nimbus foam seat cushions. In a 100% nylon printed fabric.
Furniture

11-6 **2 pce. traditional chesterfield suite** Semi-attached back cushions, wrapped seat cushions, and no-sag construction. Covered in green cut velvet.
Furniture

11-11 **Delicraft occasional tables.** French provincial styling in selected hardwoods with dark fruitwood mar-resistant finish. Commode, **$148;** round drum. **1178.**
Furniture

11-16 **La-Z-Boy rocker-recliner** Man-size rocker-recliner in olive green tufted velvet. 13 position comfort selector and 3 position footrest.
Furniture

11-21 **8 pce. dining suite by Delicraft**
Traditional suite of oak solids and veneers with Rustique pecan finish and Duradeil coating. Antique brass pulls, tufted seat cushions. Includes oval table, buffet, 4 side chairs, and 2 arm chairs.
Furniture

11-26 **French Provincial bedroom furniture.** 3/3, White with gold trim and antique pulls. Triple dresser, **159.88.** Mirror, **54.88.** Student Desk, **109.88.** Night table, **54.88.** 3/3 or 4/6 Canopy bed, **139.88.**
Furniture

11-31 **Croydon hide-a-bed**
Tuxedo style with loose pillow back and loose, round bolsters. With Slumberking mattress.
Furniture

11-7 **2 pce. high back chesterfield suite** Traditional styling with semi-attached back cushions, reversible seat cushions, and no-sag, spring edge construction.
Furniture

11-12 **Occasional tables by Kilgour**
Country Casual tables in warm tones of Candlelight maple finish with brass pulls. Choose cocktail table, hexagonal, lamp table, or commode table.
Furniture

11-17 **La-Z-Boy rocker-recliner** High back colonial style with 100% nylon cover. Hardwood frame, side lever comfort position selector.
Furniture

11-23 **5 pce. Colonial dinette suite**
40" round table with 1 leaf, and 4 mates chairs. In a cinnamon maple finish.
Furniture

11-27 **Captain's Bed**
Extra storage space for small rooms with cupboard and drawer built-in. Single size. Also available, 3/3 mattress and palletboard. **Bay Day Price 62.88**
Furniture

11-32 **Modern style Redi-Bed**
With tailored buttonback, polyester foam seat cushions, and deluxe folding mechanism. In a brown and black fabric.
Furniture

11-8 **2 pce. suite by Kroehler** Very large, high back suite with showwood on wings and arms, and button tufted back. Oversize chair on swivel rocker base.
Furniture

11-13 **Kroehler occasional tables**
Choose cocktail table with door, square commode, or hexagonal table. Stain resistant Amberlight Fortress finish. End table, **Bay Day Price 116.88**
Furniture

11-18 **La-Z-Boy lounger recliner**
High back style with deep tufting and reversible seat cushions. Upholstered in 100% nylon tweed, with rolled arms.
Furniture

11-22 **3 pce. contemporary bedroom suite** Simple, modern design in Peccy Pecan finish. Includes triple dresser and mirror, door chest, and 60" headboard.
Furniture

11-28 **Ventura hide-a-bed**
Contemporary design with wrapped seat cushions, arm bolsters, and tweed upholstery in gold, green, or orange.
Furniture

11-33 **Baycrest Orthopedic Unit by Simmons** 405 Adjusto-Rest coil construction with firm, supporting mattress and quality boxspring. Queen size, 5/0. Rugroller frame extra, **Bay Day Price 29.98**
Furniture

11-9 **Colonial style chesterfield suite.** 2 pce. suite with button tufted back, semi-attached cushions, curved back rail, attached arm bolsters, and wood trim in a pumpkin coloured floral print.
Furniture

11-14 **Chrome & glass occasional tables.** Contemporary design with smoked glass tops and chrome bases. Choose cocktail or end table. Nest of tables also available, **Bay Day Price $148**
Furniture

11-19 **La-Z-Boy traditional style recliner.** T-cushion design with rolled arms, tailored skirt, and semi-attached pillow back. Covered in 100% nylon tweed.
Furniture

11-24 **5 pce. modern dinette suite**
42" Round table has smoked glass top and smoked plastic swivel chairs, with velvet seats and chrome plated pedestal bases.
Furniture

11-29 **Langley hide-a-bed**
Traditional styling with kickpleat valance and Slumberking mattress. Covered in green/beige or brown/orange floral fabric.
Furniture

11-34 **Baycrest Premier Queensize unit** Mattress features 405 Adjusto-Rest coils and one inch polyfoam for added comfort. Unit includes mattress, boxspring, and caster frame.
Furniture

Bay Day

12-1 **The Bay Built-In Dishwasher** Undercounter dishwasher features six wash cycles, dual detergent dispensers, soft food disposal, 150° sanitizing cycle and a forced air drying system. White. Colors **$10** extra. *Major Appliances*

12-2 **The Bay Portable Dishwasher** Equipped with two water distribution levels, two wash and four rinse cycles, roll out storage racks, soft food disposal. White with cherrywood plastic top. Colors **$10** extra. *Major Appliances*

12-3 **The Bay Portable Twin Tub Washer** Washes up to 24 lbs. in 30 minutes with no special wiring or plumbing required. Automatic spin brake when lid is opened. Hoses, power cord included. White only. *Major Appliances*

12-4 **The Bay Portable Compact Dryer** Plugs into any standard outlet. Features wash and wear, fluff and tumble cycles, and easy to clean filter. Special starter switch prevents accidental starting. White. Colors **$10** extra. *Major Appliances*

12-5 **Baycrest 2-speed Automatic Washer** 18 lb. capacity tub, bleach dispenser knit fabric cycle, 5 water temperature selections, and lock and spin safety feature. White. Colors **$10** extra *Major Appliances*

12-7 **Baycrest Self Cleaning Range**
Help yourself to more spare time from the kitchen with a new Baycrest range. This one features self cleaning oven, auto clock controlled oven, automatic rotisserie, digital clock timer, and plug out surface elements. Also cleans porcelain drip bowls. Available in white. Colors **$10** extra. *Major Appliances*

12-9 **Baycrest Continuous Clean Range** Features plug out elements, automatic rotisserie, digital clock timer, auto clock oven delay, cook, and hold, and removable drip bowls. White. Colors **$10** extra. *Major Appliances*

12-10 **Baycrest 16 cu. ft. SxS Refrigerator** Frost free with dual controls. 3 temp. butter and cheese compartment, 4 door storage racks in both sections, and 3 cantilever shelves. 195 lb. freezer capacity. White. Colors **$10** extra. *Major Appliances*

12-11 **Baycrest 16 cu. ft. Refrigerator** 142 lb. freezer capacity on frost-free fridge with dual controls. Meat keeper, 3 temperature butter compartment, and 2 adjustable plus 1 fixed shelf in fridge. White. Colors and left-hand doors **$10** extra. *Major Appliances*

12-12 **Baycrest 12" B/W Portable TV** 100% solid state chassis with instant on picture and sound. Memory set fine tuning, and automatic gain control for picture stability. In a lightweight white cabinet with handle. *Home Entertainment Centre*

12-13 **The Bay 20" B/W Portable TV** Woodgrain finish cabinet contains a 184 sq. in. picture tube and 100% solid state chassis with "insta view". One 4 inch speaker and direct read VHF/UHF channel indicators. *Home Entertainment Centre*

12-8 **Baycrest Automatic Washer And Dryer**
18 lb. capacity tub on washer with filtered recirculating water action, 5 temperature selections, lock 'n' spin safety feature and heavy duty ramp agitator. Dryer has 3 temperature settings, large 16-inch opening, extra large lint filter, and cross vane tumbling. 5.7 cu. ft. capacity. Both appliances in white only. *Major Appliances*

12-14 **Baycrest 26" Colonial Style Color TV** Spectra Brite III picture tube with one touch tuning system. Automatic fine tuning, customatic tint lock, and color and tint range lock. 100% solid state chassis. *Home Entertainment Centre*

12-15 **The Bay 26" Color Console TV** 100% solid state chassis with black matrix picture tube. Color and tint range lock, insta view, and automatic fine tuning. Plus one 3" x 5" speaker. Full platform base cabinet. *Home Entertainment Centre*

12-16 **RCA 19" Portable Color TV** Accucolor hybrid 22,500 volt chassis, and phospher dot picture tube. Front mounted reference controls with accumatic 2 regulating color and tint automatically. 3" x 5" speaker. *Home Entertainment Centre*

12-17 **Baycrest 20" Portable Color TV** Automatic fine tuning control. 185 sq. in. picutre tube and 100% solid state chassis. In walnut grained cabinet. *Home Entertainment Centre*

12-20 **Lloyds Stereo Component System** AM/FM receiver with 8 track tape record/playback has controls for program stop, fast forward, and automatic stop. Built-in automatic record changer. Speakers included. *Stereos*

12-31 **The Bay 20" Color Portable TV**
This 20" color TV features a full 100% solid state chassis with pre-set fine tuning for the clearest possible picture, plus instant-on sound and picture. Also lock in color, tint, brightness, and contrast does away with constant minor adjustments. Earphone and recording jack also included. *Home Entertainment Centre*

12-21 **Baycrest 8 Track Stereo Tape Player** This Baycrest unit features individual slide controls for tone, balance, and volume. Plus full range speakers, headphone jack and illuminated channel indicators. *Stereos*

12-18 **Baycrest Headphones** Play your music as loud as you like without disturbing others. Headphones equipped with individual volume control, stereo/mono switch, and 3 inch speakers. Frequency range, 18-22,000 HZ. *Stereos*

12-22 **Lloyds Console Stereo** AM/FM stereo receiver with lighted slide rule dial, 8 track player, and built-in record changer with auto stop and cueing. Plus individual controls for treble, base, balance, tuning, volume, AFC, and power. *Home Entertainment Centre*

12-19 **Lloyds Deluxe Phonograph** Built-in stereo amplifier, individual base, treble, volume, and balance controls, and auxiliary input jacks for cartridge or cassette deck or AM/FM tuner and headphone jack. Speakers included. *Stereos*

12-23 **Baycrest Portable Cassette Recorder** AC/battery operated with condensor microphone, automatic level control, and automatic shut-off. Has auxiliary input jacks, microphone, and earphone. Complete with demo tape. *Radio Bar*

12-32 **Noresco Sound System**
AM/FM distortion free performance results in pure listening pleasure. This system features a 32 watt RMS receiver and dual 1216 automatic turntable with a 4 pole motor. Plus a Shure MT5Md magnetic cartridge, separate anti-skating device for conical and elliptical styli. A pair of matched speakers and SF 3000 base completes the system. *Stereos*

Bay Day mail order coupon

Use this handy coupon to order any of the fantastic Bay Day bargains.

Clip and mail to:
The Bay
674 Granville St.
Vancouver 2, B.C.

Item No.	Colour	Size	Quantity	Price

(Add 5% B.C. sales tax) Total .....

Name .....

Address .....

City .....

Baycard No. .....

Cheque .....

Postal Order .....

(Do not mail cash)

12-26 **Baycrest AM/FM Portable Radio** 10 transistor, solid state radio has toggle switches for AM/FM and Power Slide volume and tone controls. Telescopic antenna and earphone jack. In black leather look carrying case. *Radio Bar*

Use this handy coupon to order any of the fantastic Bay Day bargains

12-24 **Baycrest Portable Cassette Recorder** AC/battery operation. Condensor microphone, automatic level control, and jamproof piano key controls. Improved signal to noise ratio 40db. Includes batteries, demo tape and AC cord. *Radio Bar*

12-28 **Baycrest AM/FM Digital Clock Radio** 60 minute sleep switch on this digital leaf type clock that has hours, minutes, and AM/PM prominently displayed. Slimline high impact cabinet has attractive white finish. *Radio Bar*

12-29 **Baycrest Portable Radio** 100% solid state portable radio is designed for AC/DC operation. Offers complete tone control and is complete with earplug jack and 3½ inch speaker. Take it with you wherever you go. *Radio Bar*

12-30 **The Bay Digital Clock Radio** 24 hour leaf digital clock has sixty minute slumber switch, and music or buzzer alarm. 100% solid state AM/FM radio reception. Is equipped with earphone jack for individual listening. *Radio Bar*

Use your Baycard as a monthly charge or for easy monthly payments.

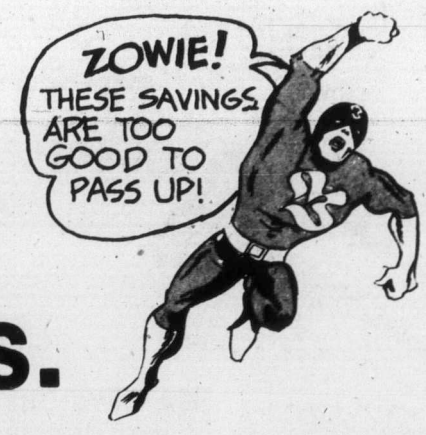

13-1 **Mini Shag Broadloom.** In rugged yet beautiful 100% nylon. Easy t o clean. In 10 colors for any room in the home. *Rugs.*

13-2 **Connoisseur Shag Broadloom.** Tedtured nylon with deep shag pile. Easy care, moth proof, and long wearing. *Rugs.*

13-15 **Cane Swag Light.** Brown caneswag light with black chain and fittings. Woven cane shade is 18" diameter. *Lamps*

13-16 **Cane Table Lamp.** Contemporary Tiffany style table lamp with three-way switch and woven cane shade. 32" high, in brown only. *Lamps*

13-31 **Saphir Chair.** An attractive modern design. Use as group or additional chair. Black or natural beechwood frames with natural canvas. 1.50 assembly charge. *Paraphernalia*

13-35 **No-Iron White Sheets.** Double, **5.48.** King, **8.98.** Queen, **6.78.** Reg. cases, **2.88.** Flat single, **4.98.** King cases, **3.68.** *Staples*

13-36 **Ramcrest Blankets.** Pure wool, in gold green, blue, azalea, white. Double, **19.98.** Double XL, **24.98.** Queen, **29.98.** *Staples*

13-37 **Baycrest Electric Blankets.** Single control. In gold, rose, greenand blue. Double single control, **29.98.** Double, dual control, **33.98.** Queen dual control, **44.98.** *Staples*

13-3 **Crushed Velvet Broadloom.** Two tone 100% nylon for excellent maintenance with little work. Ideal for any room in the home. *Rugs*

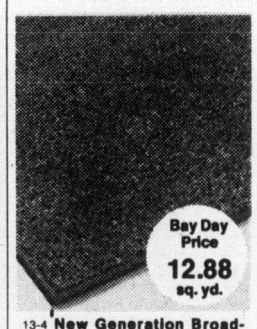

13-4 **New Generation Broadloom.** A long lasting, luxurious carpet. 80% acrylic, 20% nylon. Will not mat or bloom. *Rugs*

13-17 **Cane Floor Lamp.** Tiffany style floor lamp with solid wood tray and woven cane shade. Matches table and swag light. In brown only. *Lamps*

13-18 **Ginger Jar Table Lamp.** Clear glass Ginger Jar base with raised bamboo motif. Brass mounting with pleated gold shades. 27" high. *Lamps*

13-32 **Chivari Chair.** Ladder back chair with painted semi-matte surface and woven rope seat. Black or white frame. *Paraphernalia*

13-38 **Hudson's Bay Mohair Throws.** With the Hudson's Bay seal of quality. 70% mohair/30% wool. Tartansand checks. *Staples*

13-39 **Serene Fortrel Pillow.** Fortrel polyester 7 fibrefill pillow with floral ticking in wedgwood wood blue on white. Washable. Queen size, **8.48.** *Staples*

13-40 **Crystal Palace Towels.** In purple, pink, green orange, gold, blue and yellow. Hand, **3.28;** face, **1.48;** fingertip, **1.68** *Staples*

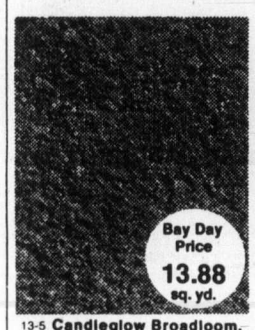

13-5 **Candleglow Broadloom.** 100% high lustre nylon for a luxurious and elegant formal look with deep lush pile. *Rugs*

13-6 **Thorr Rya Rugs.** Rich Rya designs in 80% wool 20% nylon: In orange red, gold, green and tan. 8'x11'6", **249.88** *Rugs*

13-19 **Contemporary Floor Lamp.** a modern chrome floor lamp styled for today's interiors. Lucite mushroom shade, in white, orange and yellow. *Lamps*

13-20 **Contemporary Table Lamp.** Modern chrome table lamp matches floor lamp. Lucite mushroom shade in white, orange and yellow. 21" high. *Lamps*

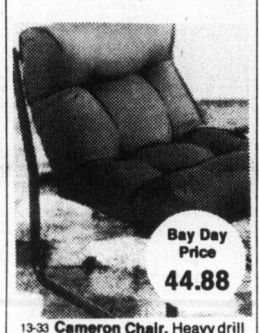

13-33 **Cameron Chair.** Heavy drill fabric with deeply tufted cushions. In yellow or brown with matching enamel painted frames. *Paraphernalia*

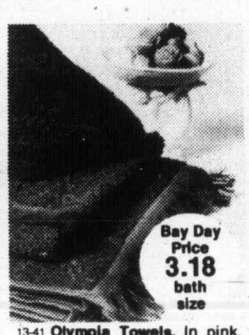

13-41 **Olympia Towels.** In pink, orange, green, gold, blue, mocha. In 100% cotton velour finish. Hand, **1.98;** face **1.18** *Staples*

13-42 **Terylene Lace Tablecloths.** 68 x 90, **18.98,** oval, **18.98.** 56 x 80, **13.98.** 68 x 108, **21.98;** 68 round, **14.98.** 86 round, **23.98** *Staples*

13-43 **Wonderlooper Placemats** Fringed, drip-dry, and machine washable. In gold, sapphire, red, brown, pisttachio, pumpkin, canary, avocado, black, pink, white. *Staples*

13-7 **Oval Braided Rugs.** Fully reversible for double wear. Perfect for colonial furniture. In two tone Pumpkin/brown. *Rugs*

13-8 **Lido Oriental Rugs.** 100% wool, in oriental designs. In gold/ivory. Resistant to soiling and hard wearing. 9'x12' **Bay Day Price 188.88** *Rugs*

13-21 **Luxo Lil Desk Lamp.** High intensity incandescent lamp with baked enamel finish. In red, black or white. 7" oval base. *Lamps*

13-22 **Modern table lamp** 23" temple jar styling in yellow, orange or green ceramic. White pleated vinyl shade. *Lamps*

13-34 **Bentwood Rocker.** Graceful curves with a natural cane woven seat and back. Walnut colored frame with natural caning. *Paraphernalia*

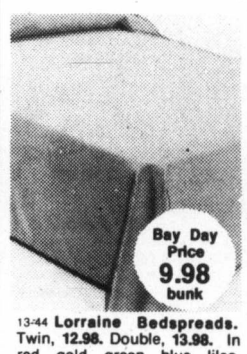

13-44 **Lorraine Bedspreads.** Twin, **12.98.** Double, **13.98.** In red, gold, green, blue, lilac, brown, orange. *Staples*

13-45 **Baycrest Comforters.** 100% fortrel polyester fibrefill. Washable. In blue, red, green. Double, **19.98.** Queen, **24.98.** *Staples*

13-46 **Shag Bath Mat Set.** Solid colors. gold, rose, orange, green, blue, cinnamon, and purple. 22" x 34" mat with lid cover. *Staples*

CARPET

13-9 **Pebble Beach Broadloom.** Hard wearing Erin twist resists traffic marks. Moth proof. 80% acrylic, 20% nylon. Available in 12 decorator colors. **Bay Day Price** sq. yd. **9.88**

13-10 **Scamper Broadloom.** 100% nylon 2 ply yarn in 2 tone decorator colors. A hard wearing shag thats perfect for the den or playroom. **Bay Day Price** sq. yd. **6.88**

THE GALLERY

13-11 **20% OFF All Gallery Pictures.** An excellent opportunity to select a picture for your home from a wide selection of original oils, framed prints, ink and charcoal drawings, in a wide range of subjects and colors.

MIRRORS

13-12 **16"x48" Door Mirror.** Unframed 3/16" crystal door mirror with polished edge. Full size, perfect for dressing rooms and bedrooms. **Bay Day Price** **10.88**

13-13 **24"x36" Plate Glass Wall Mirror.** ¼" plate glass wall mirror with polished and bevelled edge. Unframed. **Bay Day Price** **19.88**

POTTERY

13-14 **Cylinder Jardineres** High quality ceramic jardinere with smooth matte finish. Available in many sizes and colors. Cylinder shaped with small pedstal stand. **Bay Day Prices**

7" dia. x 5¾" high,	7.88	12" dia. x 10½" high	25.88
7½" dia. x 6½" high,	8.88	16" dia. x 13" high,	38.88
9" dia. x 8" high,	11.88	12" dia. x 17½" high,	38.88
11" dia. x 9½" high,	20.88		

In white, black, gold, red, orange, and olive. *The Pot Shop*

LAMPS

13-23 **Swedish Ball Lamps.** Functional drop fixture suitable for kitchen or hallway. 8" opal glass fixture with brass or chrome fittings. **Bay Day Price** **5.98** *Lamps*

CANDLES

13-24 **12" Taper Candles.** Dripless, smokeless and long burning. In white, yellow, green, pink, blue, orange, purple and ivory. Buy them by the dozen. **Bay Day Price** doz. **2.98** *Decorative Accessories*

ARTIFICIAL PLANTS and FLOWERS

13-25 **Pampas Grass.** Tall and graceful pampas grass is ideal for fall decorating. Dyed in a selection of Fall colors. **Bay Day Price** **1.38**

13-26 **Mixed Bouquet.** To brighten up the dining table, try these mixed dry flowers. In a selection of Fall colors. **Bay Day Price** **.98**

13-27 **Star Flowers.** An ideal way to add color to any decor. In an excellent assortment of Fall colors. **Bay Day Price** **.98**

13-28 **Spanish Palm.** a six foot high, life-like tree in antique brown plastic container. Durable and easy to care for. **Bay Day Price** **38.88**

13-29 **Bamboo Tree.** Life-like bamboo tree stands 6 ½ feet high. Attractively potted in plastic antique colored pot. **Bay Day Price** **29.88** *Artificial plants and flowers*

PARAPHERNALIA

13-30 **Director's Chair.** Classic director's chair with wooden frame and heavy weight canvas seat and back. Black frame with orange canvas or white frame with yellow canvas. **Bay Day Price** **18.88** *Paraphernalia*

STAPLES

13-47 **Trousseau Riviera Sheets and Cases.** Striped pattern with floral border. 50% cotton/50% polyester. No-iron and pre-shrunk. **Bay Day Prices** Twin, flat and fitted, **6.48;** double flat and fitted, **6.98;** queen flat and fitted, **8.98;** king flat and fitted, **10.98.** In pink, lilac, gold, green. Standard cases, **3.28.**

13-48 **Trousseau 'So French' Sheets and Cases.** Floral pattern on pastel background. 50% cotton/50% polyester. **Bay Day Prices** Twin flat and fitted. **6.48;** double flat and fitted, **6.98;** queen flat and fitted, **8.98;** Standard cases **3.28.** In blue, pink, yellow.

13-49 **Durablend Flannelette Sheet Blanket.** 65% cotton/35% polyester. Unexcelled for softness and warmth. In white with rose, blue, or gold border. **Bay Day Prices** Twin, **5.98.** Double **6.48.**

13-50 **Baycrest Contour Mattress Pads.** With 100% cotton cover, nylon stitched and quilted top. Soft and long lasting. **Bay Day Prices** Twin, **9.48;** Double, **11.98;** Queen, **12.98;** King, **16.88**

13-51 **Hudson's Bay Point Blankets.** Imported from England in 100% pure wool. Colors include multi-stripe gold, scarlet and rose. A world famous value. **Bay Day Prices** Throw 2 point, **27.98.** Twin 3½ point, **39.98.** Double 4 point, **54.98** Queen 6 point, **79.98.**

13-52 **Esmond Superior Blankets.** 50% polyester/50% rayon in solid colors of gold, avocado, blue, lilac and rose. 5" nylon satin bound, and machine washable. **Bay Day Prices** Double, **6.98.** Queen, **9.98.**

13-53 **Baycrest Feather Pillow.** Chicken feather pillow is soft, long lasting and washable. 90% chicken, 10% waterfowl feathers. **Bay Day Prices** **4.48**

13-54 **Baycrest Waterfowl Feather Pillow.** 100% waterfowl feathers. Downproof, featherproof. **Bay Day Price** **7.48**

13-55 **Cannon Fiesta Bath Towel Ensemble.** Color floral design on white background. Fringed ends. Sheared floral daisy jacquard. In Pink, gold, orange and green. Bath, **3.48.** Hand, **2.18.** Face, **1.28.**

13-56 **Empress Bath Sheet.** 100% cotton terry bath sheet 36"x68" in red, blue, yellow, green, orange, or white. **Bay Day Price** **7.48**

13-57 **Madeira-Type Lace Tablecloth.** From England. Two tone, all cotton lace. **Bay Day Prices** 54x70, **12.98.** 58x80, **13.98.** 68x90, **17.98.** 68" round, **14.98.** 68x108, **21.98.**52x52, **8.98.** 85" round, **18.98.** 68x126, **25.98.** 68x144, **28.98.**

15-58 **Baycrest Terry Kitchen Accessories.** Printed terry kitchen accessories available in three patterns: Spices, Gingham, Garden, and Apple Blossom. **Bay Day Prices** Tea Towel, **1.18.** Apron, **1.58** Pot holder, **.58.** Dish Cloth, **.68**

13-59 **Chenille Bedspread.** 65% polyster/35% nylon pile. 100% cotton fringed. Machine washable. In eggshell, violet, rose, gold. **Bay Day Prices** Twin, **27.98.** Double, **31.98.** *Staples*

Bay Day

14-1 **Tabriz unlined drapes** 6'x84". Washable orlon acrylic in woven stripes. Pinch pleats, hooks. Melon, gold, bronze, natural, avocado. **8'x84", 45.88; 12'x84", 67.88.** *Draperies*

14-2 **Capri Italian bedspreads** Twin. Throw style in cotton /rayon matelasse. Large medallion design. Gold, gold/olive, royal/turquoise, gold/beige. **Double, 33.88; queen, 36.88; king, 42.88.** *Bedspreads*

14-14 **Baycrest stainless steel cookware** (5-pce set) Tri-ply stainless with black bakelite handles. Set includes: 36 oz., 55 oz., 106 oz., cov'd saucepan, 184 oz. dutch oven, 76 oz. dble. boiler w/cover. Open stock also available. *Housewares*

14-16 **Westinghouse steam/dry iron** Chrome faceplate and body. Polished sole plate with 21 steam vents. 6' interchangeable cord. White, avocado, harvest gold. *Housewares*

14-17 **Philips Butter-Up corn-popper** High dome smoked acrylic 5-quart bowl with butter cup which dispenses butter as it pops. Flame-coloured base. *Housewares*

14-18 **Electric kettle** Stainless steel with automatic shut-off if it boils dry. 2-quart capacity. White, gold base and handle. *Housewares*

14-50 **'Progression' Noritake oven-to-tableware** 16-piece sets for four. Choice of Blue Moon, Palos Verde, Pearl White and Sunglow patterns. Open stock available in some stores. *China*

14-51 **Lead crystal fancies** 6" footed vase, 3" candleholders, flat bowl, cov'd butter dish, sugar/creamer, 6" bud vase, footed bowl, 4½" ash tray, relish bowl. Nut dish, **6.88**; cov'd candy, **12.88** *China*

14-3 **Regal line drapes** Rayon/acetate in antique slub satin finish. Pinch pleats, hooks. Gold, avocado, beige, champagne. **8'x84", 52.88; 12'x84", 79.88** *Draperies*

14-4 **Mexico unlined drapes** 6'x84". Heavy textured weave acrylic/rayon horizontal design. Green, red, brown/gold tones. **8'x84", 48.88; 12'x84", 72.88.** *Draperies*

14-19 **Philips coffeemaker** Drip filter style with heat-resistant glass container. Heat controlled warming plate. Uses regular grind coffee. *Housewares*

14-20 **CGE toaster** Two-slice toaster with side controls. Chrome finish, white end panels with woodgrain trim. One year guarantee. *Housewares*

14-21 **Philips electric knife** Hole in handle styling for easy grip and balance. 8" twin stainless steel blades. Complete with storage tray. Gold. *Housewares*

14-22 **Presto pressure cooker** 5 qt. Cast aluminum alloy. Tilted steam gauge. Exclusive pressure control weight for constant check and added safety. Heat-resistant handle. *Housewares*

14-52 **Johnson Bros. dinnerware — 10.88 to 49.88.** 20-piece dinner sets for 4, 45-piece sets for 8. Snowhite Regency, 20-piece, **10.88**; 45-piece, **29.88.** Jamestown, 20-piece, **18.88**; 45-piece, **49.88.** *China*

14-53 **Libbey glass** Set of 12. Rich tawny colour. Set of 12 oz. high ball or 9 oz. old fashioned. *China*

14.5 **Sheer polyester drapes** 6'x84". Filter sunlight. Pinch-pleated, 5" bottom hem, weighted. With hooks. White only. **8'x84", 22.88; 12'x84", 34.88.** *Draperies*

14-6 **Aztec ready-made drapes** Beautiful open weave drapes in natural, gold, melon and olive. 8' x 84", **40.88**; 12' x 84", **60.88** *Draperies*

14.23 **Fondue set** Porcelain on steel set in brown-/white. Wooden handle and tray. Alcohol burner. Colour-keyed fondue forks. *Housewares*

14-24 **Gold Lace TV tables** 5-piece set includes easy-cleaning tray and handy storage rack. Moves easily on casters. *Housewares*

14-25 **Ironing board** Adjustable all steel board with perforated top.
14-26 **Baycrest pad and cover.** Fits all standard boards. **3.88.** *Housewares*

14-31 **Oster Imperial 9-speed blender** Instant stop and start control. 5-cup acrylic container. Easy-cleaning stainless steel blades. Recipe book. Avocado, gold, white. *Housewares*

14-54 **Staffordshire coffee mugs.** Set of 6. Made in England. Set of 6 different patterns per box. *China*

14-55 **Bone China coffee mugs** Set of 4. Royal Grafton coffee mugs from England. Boxed set of four. *China*

14-7 **Kismet drapes** 6'x84" multi colour patchwork design in 100% cotton. Unlined, pinch pleat headings, hooks. **8'x84", 24.88.** *Draperies*

14-8 **Kismet Bedspread** Quilted throw style in multi-colour patchwork design to match drapes. Cotton with cotton fill. **Double, 27.88.** *Bedspreads*

14-27 **Valero bathroom scales** Easy-wipe vinyl-covered scales with Elegant embossed design. 260 lb. capacity. White or gold. *Housewares*

14-28 **Baycrest carpet sweeper** With horsehair bristles for synthetic carpets and to cut static. Brushes go to edges. Easy to empty. Gold colour. *Floor Care*

14-29 **Baycrest duomatic upright vacuum** Triple action cleaning, four rug cleaning adjustments, three position handle, furniture guard. Washable vinyl outer bag, disposable filter bags. Gold and white. Tools. **13.88** *Floor Care*

14-30 **Baycrest cannister vacuum** Weighs only 15 lbs., moves on cushion of air. Wraparound bumper guard, toe switch, tool storage rack for rug/floor brush, furniture brush, crevice tool. *Floorcare*

14-56 **Stelton Stainless steel 4.88 to 8.88.** Made in Denmark. 8¼" round bowl, **4.88**; round tray, **4.88**; oblong dish, **5.88** gravy w/ladle, **5.88**; 2 comp. divided dish, **5.88**; oblong dish, **7.88**; 3 comp. divided dish, **8.88** *China*

14-57 **Stainless flatware** 42-piece set for 8. Includes eight 5-piece place settings plus sugar shell and butter knife. *Flatware*

DRAPERIES

14-9 **Carnival furniture throws.** Plain texture rayon/cotton with polyurethane foam backing. Brown, green, gold, melon.

Bay Day Prices: 70" x 90", 12.88; 70" x 120", 16.88; 70" x 140", 19.88.

14-10 **Saxony furniture throws.** Floral print cotton with foam backing. Washable. Brown, green.

Bay Day Prices: 70"x90", 15.88; 70"x120", 19.88; 70"x140", 22.88.

14-11 **Fortrel polyester panels.** Sheer white panels with slot headings, generous hems. Hand washable, drip dry.

Bay Day Prices each: 62" x 45", 3.88; 62" x 54", 4.18; 62" x 81", 4.88

14-12 **Nordica floor cushions.** Heavy tweed look cushions with wool tassels and kapok fill. Gold, orange, green. 22" square.
Bay Day Price 11.88

14-13 **Velvet plush decorator cushions.** Kapok filled. Knife edge, wool tassels. Gold, orange, green, red. 13" square.
Bay Day Price 3.88

14-14 **Corduroy toss cushions.** Wide wale with wool tassels. Knife edge. Avocado, gold, lipstick, persimmon.
Bay Day Price 3.18
Draperies

HOUSEWARES

14-32 **Baycrest 12" buffet frypan.** Cast aluminum with removable probe control. Coordinated woodgrain knob and handles. One year guarantee. Spattered gold, spattered white.
Bay Day Price 25.88

14-33 **Baycrest canopener.** Press'n clean feature, removable cutter and handle. Knife sharpener, magnet, 1 year guarantee. White, avocado, gold.
Bay Day Price 17.88

14.34 **West Bend Teflon II griddle.** Buffet style handles. 19"x12" covered griddle. One year guarantee.
Bay Day Price 17.88

14-35 **Philips hand mixer.** 3-speed mixette with pear-shaped beaters and beater ejector. Harvest gold.
Bay Day Price 11.88

14.36 **Crock pot.** Two temperature crock pot uses only 70 watts of power. Attached cord. Attractive styling with bakelite handles.
Bay Day Price 26.88

14-37 **Spartus clocks.** Decorative kitchen clocks with easy-to-read numerals.
Bay Day Price 10.88

14-38 **Romertopf clay baker.** For meats and poultry. Keeps natural flavour in food and your oven clean.
Bay Day Price 11.88

14-39 **12-cup Bundt pan** Cast aluminum fluted tube pan with non-stick teflon interior. Cleans easily. Avocado.
Bay Day Price 7.88

14-40 **TV table set.** Baked-on enamel finish, brass-finished tubular frames. Waterwheel design. One table serves as storage rack/hostess cart.
Bay Day Price 10.88

14-41 **Step stool.** Full backed style with padded back and seat. Chrome legs. 2 step swing-out stool. Gold.
Bay Day Price 13.88

FLOOR CARE

14-42 **Hoover Dial-a-matic vacuum.** With automatic power drive. "Action grip" controls direction and speed. Wide angle headlight. 3-position handle, bumper guard. Converts easily for attachments. One year guarantee.
Bay Day Price 209.88

14-43 **Baycrest cannister vacuum.** Pushbutton on-off, blower adaptor, all steel housing, auto. cord rewind. Inside cannister tool storage. 2 wands, 7-piece accessory kit. Gold/white.
Bay Day Price 66.88

14-44 **Baycrest polisher/shampooer..** Direct drive gears, counter rotating brushes, rug shampoo brushes, scrubbing/polishing brushes, buffing pads. Gold/white.
Bay Day Price 35.88

14-45 **Sabco Sar 'Major mop.** With squeegie, sponge, scouring pad. Mid-handle lever.
Bay Day Price 7.88

FIREPLACE ACCESSORIES

14-46 **Adjustable hooded screen.** Oxidized brass or Swedish steel. Heavy black mesh, perforated trim, ornate black legs, 4½" hood. 25"-30" high. 39" wide.
Bay Day Price 39.88

14-47 **4-pce. companion set.** Oxidized brass or Swedish steel. Base with heavy stand. Brush, poker, shovel, tongs.
Bay Day Prices: Brass, 29.88; steel, 27.88

14-48 **Wood carrier.** Oxidized brass or Swedish steel. Lacquered. Bale handle.
Bay Day Prices: Brass, 19.88; steel, 17.88

14-49 **Fire grate.** Wrought iron, cradle style, four legs.
Bay Day Price 14.88
Housewares/floor care/fireplace accessories

CHINA

14-58 **Cross & Olive stemware.** Full lead crystal. New hexagonal stem. Goblet, red wine, white wine, sherry, champagne, liqueur, old fashioned or high ball
Bay Day price 4.48

14-59 **Salad bowl.** With chrome rim and servers.
Bay Day Price 8.88

14-60 **Bone china florals.** Hand-painted floral clusters from England. **Bay Day Prices:** 1 flower cluster, **2.88** 3 flower clusters, **3.88** 6 flower clusters, **6.88** 8 flower clusters, **11.88**

14-61 **Floor bottles.** Moth-blown glass from Sweden. Approx. 36" tall. Blue, green, amber.
Bay Day Price 29.88

14-62 **Umbrella stands.** Ceramic pottery, 18" tall. Made in Spain. Choice of several patterns.
Bay Day Price 16.88

14-63 **Noritake China.** Five-piece place settings of fine china. **Bay Day Prices:** Harwyn, **14.88**; Kendal, **14.88**; Murano, **15.88**; Richmond, **15.88**, Asian Song, **15.88.**

14-64 **Oneida stainless flatware.** 32-piece service for eight. Includes teaspoons, forks, dessert spoons, knives.
Bay Day Prices: Autumn Memory, **13.88**; Pastel, **11.88**

14-65 **Oneida serving sets.** 6-piece sets include cold meat fork, butter knife, gravy ladle, sugar spoon, two tablespoons. Autumn Memory or Pastel.
Bay Day Price 4.88

14-66 **Ikora holloware.** Non-tarnish silverplate.
By Day Prices:
Leaf dish, **12.88**; butter dish, **10.88**; pierced dish, **19.88.**

14-67 **Royal Albert cups and saucers.** Bone china made in England. Choose from assorted patterns.
Bay Day Price 1.98

14-68 **Ironstone dinnerware.**
Hand-painted Belle Fiore pattern. Made in England.
Bay Day Prices:
20-piece service for 4, **33.88** 46-piece service for 8, **88.88**

Baymart

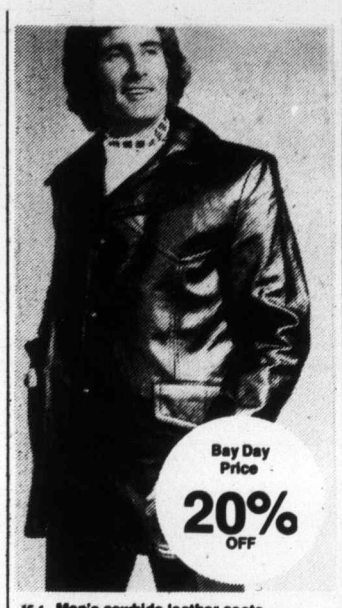

15-1 Men's cowhide leather coats
33 in. length genuine leather coats with front and back yoke, zip-out Borg pile lining, and flap pockets. Black or brown, sizes 36-46.
Baymart Men's Wear

15-2 Substandard cord and casual pants
Here's your chance to make a great saving on famous brand name young men's slacks. Slight flaws will not affect wear. Plain shades, sizes 28-36. Alterations extra.
Baymart Men's Wear

15-3 Men's corduroy flares
Hardwearing, washable cotton cords in navy, brown, or beige. A super value for school and casual wear. Waists 30-36, legs 32 and 34.
Baymart Men's Wear

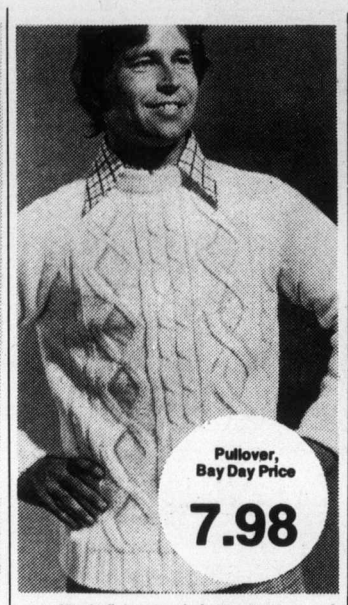

15-4 Men's fisherman knit sweaters
A) Crew neck pullover with patterned front and plain back. B) V-neck cardigan with wook-look buttons. **Bay Day Price 8.98**. Both in natural coloured acrylic, S.M.L.XL.
Baymart Men's Wear

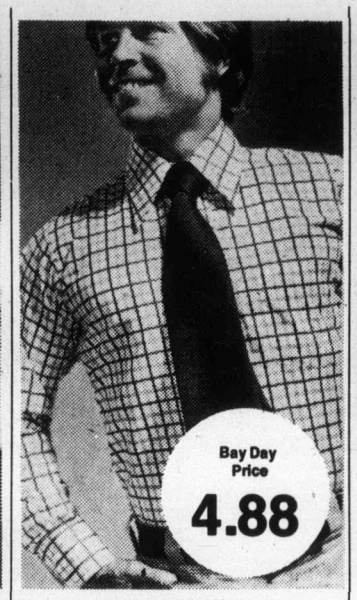

15-5 Long sleeved dress shirts
Plain shades of blue, brown, navy, yellow, and mint, or fancy patterns of polkadots, tattersal checks, and more. Polyester cotton, sizes 14½-17½.

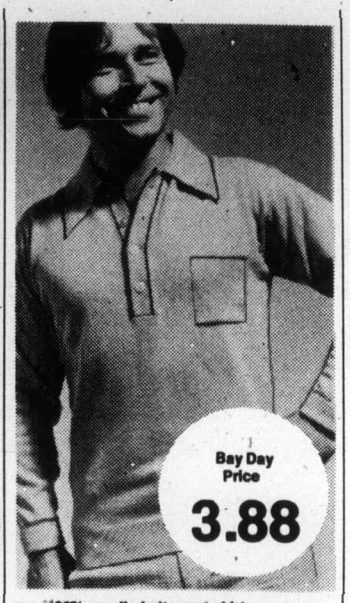

15-6 100% acrylic knit sport shirts
A) Turtleneck pullover in navy, brown, rust, beige, green, or powder blue. B) placket collars styles in solid with striped trim. Brown, blue, or burgundy. All S.M.L.XL.
Baymart Men's Wear

15-7 Men's nylon ski jackets
Top-flight jacket with two way zipper, two front pockets, and flap/snap front closure. Navy, blue, or green, sizes 36-46.
Baymart Men's Wear

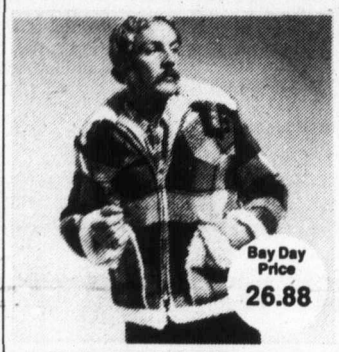

15-8 Pile lined bomber jackets
Choose from assorted plaids, or blue denim, all with pile collar and lining and zip front. 36-44.
Baymart Men's Wear

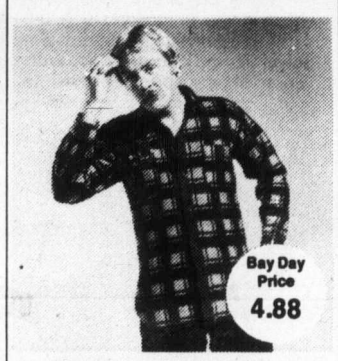

15-9 Elderdown work shirts
Longwearing, washable shirts of soft, combed cotton flannel. Great for work or casual wear. Sizes 15-18, 15½-17.
Baymart Men's Wear

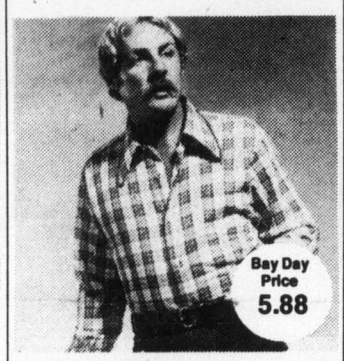

15-10 Tartan sport shirts
A great gift idea for dad! 100% cotton in checks and bright tartans, with long sleeves S.M.L.XL.
Baymart Men's Wear

15-11 Men's stretch terry socks
Stretchy sport socks of acrylic/nylon in navy, brown, white, tan, royal blue, or white with navy and wine stripes. Sizes 10-12.
Baymart Men's Wear

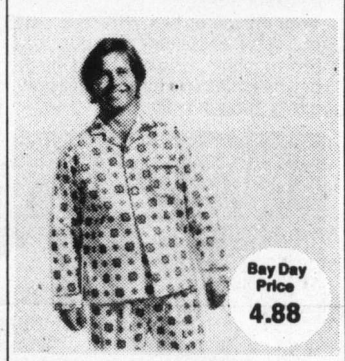

15-12 Cotton flannelette pyjamas
Comfortable full cut pyjamas in assorted patterns. Sizes 36-42 (A to E).
Baymart Men's Wear

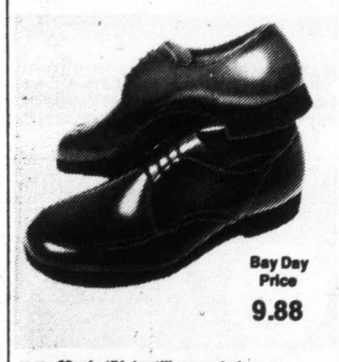

15-13 Men's "Valenti" casual shoes
Slip-on or oxford styles with leather or suede uppers and foam crepe soles. Beige suede, black or brown leather. 7-11.
Baymart Men's Shoes

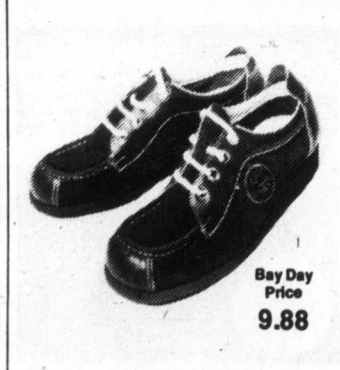

15-14 Men's suede casuals
Wedge heel casual shoes with foam crepe sole and oxford styling. Red with blue suede, or solid blue. 7½-11.
Baymart Men's Shoes

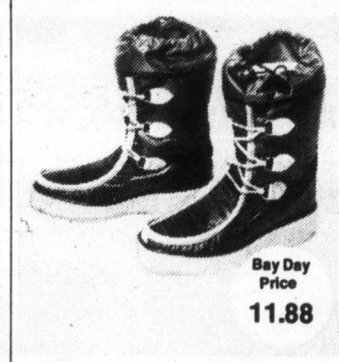

15-15 Men's nylon apres-ski boots
Blue nylon uppers with storm cuffs and pile lining, plus crepe-like sole. Blue only, sizes 7-11. A cozy way to save!
Baymart Men's Shoes

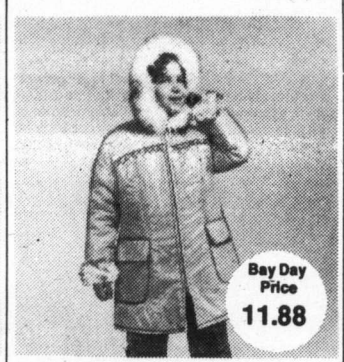

15-16 Girls' hooded parka
Cute 'n' cozy parka with quilt lined body and sleeves, sherpa trimmed hood and cuffs, and yoke embroidery. Red or navy. 7-14.
(not exactly as illustrated) *Baymart Girls' Wear*

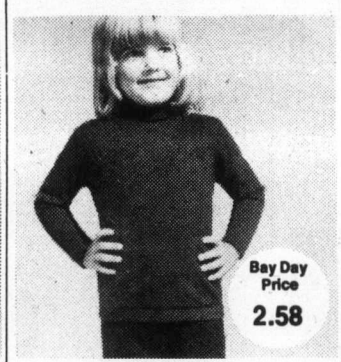

15-17 Girls' sporty T-shirts
3 patterned and one plain style to choose from, to coordinate with pull-on pants. Brown, white, navy, red, blue, or beige combinations. Polyester/cotton or 100% nylon. 4-6x.
Baymart Girls' Wear

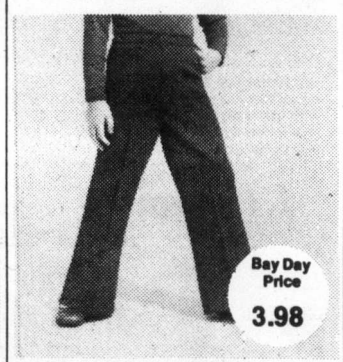

15-18 Girls' pull-on polyester pants
In colours to coordinate with T-shirts. Easy care polyester in brown, red, green, or navy. 4-6X.
Baymart Girls' Wear

15-19 Girls' knit shirts
Cotton/polyester knit shirts in red, navy, powder blue, or yellow. Great for school and play. S.M.L.
Baymart Children's Wear

15-20 Girls' 7-14 polyester pants
Pull-on style pants in a smart jacquard print. Assorted fall colours.
Baymart Children's Wear

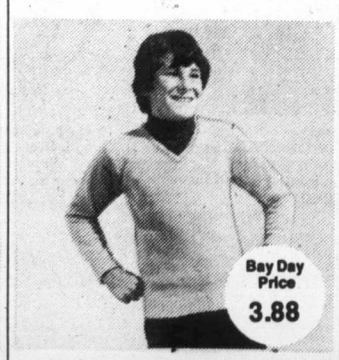

15-21 Boys' knit pullovers
Long sleeve acrylic knit pullovers with V-neck, crew, or skivvy necklines. Checks or plain shades of natural, green, brown, or blue. S.M.L.XL.
Baymart Children's Wear

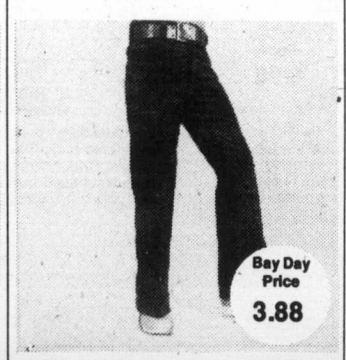

15-22 Boys' corduroy pants
Rough 'n' ready pinwale cords with back pockets and belt loops. Tough and long wearing for a great value. Navy, brown, green, mid-blue. Sizes 8 to 16.
Baymart Children's Wear

15-23 Substandard flannelette sheets
Cozy, washable sheets of 100% cotton. 70" x 90" size only, with rose or blue border.
Baymart Staples

15-24 Feather filled pillow
Rest your weary head on the Bay's comfy feather pillow at a special price. Wtih 100% cotton ticking in a floral print. 16"x24".
Baymart Staples

15-25 Polyester filled pillow
Non-allergenic polyester fibrefill with a soft cotton ticking. 16"x24", white only.
Baymart Staples

15-26 Substandard bedspreads by Esmond
No-iron rib cord style is machine washable, comes in bright solid colours. Bunk size, **6.48** Double size, **9.48**
Baymart Staples

15-27 Substandard electric blankets
CSA approved. Double with single control, **Bay Day Price 16.98.** Double with dual control, **17.98.** Also available: "sub" blankets by Esmond, **Bay Day Price 5.98**
Baymart Staples

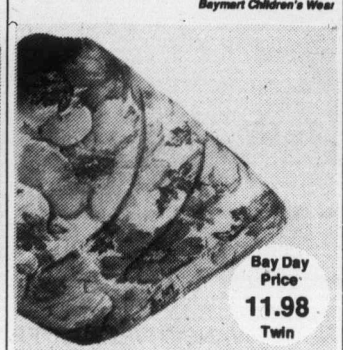

15-28 Polyester filled comforter
Warm, lightweight comforter with rayon cover and cotton backing. In gold, pink, or turquoise. Double, **13.98** Queen, **17.98**
Baymart Staples

15-29 "Crown-Prince" towels by Caldwell
Bright solid shades of rosebud, gold, olive, purple or blue, in 100% absorbent cotton. Hand towel, **1.48.** Face towel, **.78**
Baymart Staples

15.30 "Splendor" cotton sheets
100% cotton. White only, flat or fitted. Double, **4.98** Cases, **2.18 pr.**
Baymart Staples

Baymart budget store

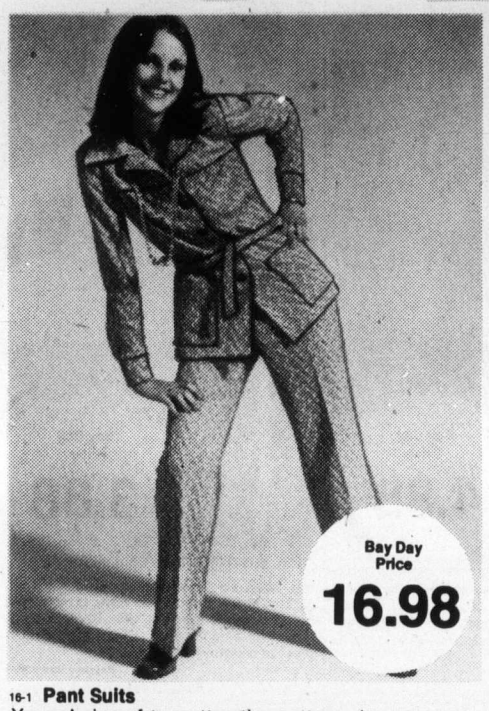

16-1 **Pant Suits**
Your choice of two attractive patterns in easy care polyester doubleknit. Jacquard design available in brown, green, or navy. Solid shades in brown, black or green. both featureplaquet front tops with pull-on pants. Sizes 12 - 20.
Baymart Suits and Coats

16-2 **Car Coats**
Choose from three styles. Patchwork plaid with full pile trim, tapestry with full shearling trim or tapestry with pile trim. Assorted fall colors. Sizes 10-16.
Baymart Coats and Suits

16-4 **Junior Shirts and Cord Pants**
The best way to look casually dressed this fall. Cord pants in assorted Fall shades. Smartly styled shirts in polyester and cotton blends with turn back cuff. In a variety of perky prints. Sizes 7-15.
Baymart Young Apparel

16-5 **Long Gowns For Sleeptime**
Look good and stay cozy through even the chilliest of winter nights in a long gown of arnel triacetate or brushed arnel triacetate. Choose from blue, pink, mint, or lilac, with novelty trims. S,M,L.
Baymart Sleepwear and Underfashions

16-3 **Junior Tee Shirts**
Long sleeved ribbed acrylic pullovers are styled with flattering high turtleneck. Available in assorted rich autumn hues. A useful addition to your winter wardrobe. Sizes S, M, L.
Baymart Young Apparel

16-7 **Ladies Fashion Pullovers**
Long sleeved ribbed acrylic pullovers are styled with flattering high turtleneck.Available in assorted rich autumn hues of green, grown, grey, camel, or red. A useful addition to your winter wardrobe. Sizes S.M.L.
Baymart Sportswear

16-8 **Short Nightgowns**
A pretty look in practical sleepwear. Short gowns are available in arnel triacetate or brushed arnel triacetate with novelty lace trimming. Select yours in blue, pink, mint, or lilac. S, M, L.
Baymart Sleepwear and Underfashions

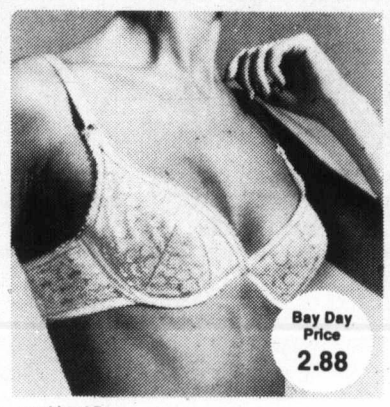

16-9 **Lined Bras**
Choose from two flattering styles. Halter bra with flat lace and crepeset cups. Sizes 34A-36A, 34B-38B, 34C-38C. Or an underwired low cut bra with lace cups and sides. 32A-36A, 32B-38B. Both styles in nude or white.
Baymart Sleepwear and Underfashions

16-6 **Ladies Robes**
Warm full length robes in cool pastel colors of yellow, blue, pink, or prints. A great way to look before bedtime. Robes in quilted or fleece fabric or with button fromt. S.M.L.
Baymart Sleepwear and Underfashions

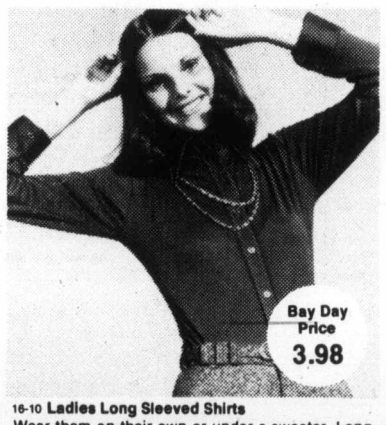

16-10 **Ladies Long Sleeved Shirts**
Wear them on their own or under a sweater. Long sleeved shirts in 100% polyester make ideal fashion mates. Select from assorted Fall shades. S, M, L.
Baymart Sportswear

16-11 **Basic Pull-On Pants**
Good looking, easy to wear, easy care pants in 100% acrylic knit. Choose from assorted Fall shades. Then co-ordinate with your favourite sweater or shirt for a handsome fall outfit. Sizes 10-20.
Baymart Sportswear

16-12 **Ladies Slim Tunic Tops**
Long sleeved tunic tops are fashioned in easy care washable arnel triacetate, in a variety of prints. Choose from plain button front, 4 button plaquet. front, or zip front. Sizes 12-20.
Baymart Sportswear

16-13 **Fashion Handbags**
Smart styles for fall in black, brown, tan, or navy vinyl. With adjustable shoulder strap for comfortable toting, or single handle for easy carrying. A great Bay Day buy.
Baymart Fashion Accessories

16-14 **Julius Resnick Handbags**
Choose from basic all purpose bags with single or double handles. In a variety of fall shades — brown, chestnut, tan, black, navy, or red.
Baymart Fashion Accessories

16-17 **Ladies Ski Jackets**
Belted nylon jackets in assorted colours. Two styles available, both with self cuffs and hidden hood. One has a pointed collar and zip pockets, the other a round collar and snap pockets. S,M,L.
Baymart Suits and Coats

16-15 **Sheer Knee Highs**
For comfortable wearing under pants, sheer nylon knee highs are the perfect answer. Available in tones of beige, spice, taupe, or brown. Two pair per package.
Baymart Fashion Accessories

16-16 **Baymart Pantyhose**
Choose from all sheer sandalfoot, or regular reinforced panty styles in 20 denier nylon. Available in cocoa, beige, taupe, mocha, or navy. Size A fits 100-130 lbs. Size B fits 130-160 lbs.
Baymart Fashion Accessories

16-18 **Ladies Vinyl Cocktail Boot**
Six inch boot has flattering height heel. Inside zipper for easy removal and fleece lining for winter warmth. Sizes 6-9.
Baymart Ladies Shoes

16-19 **Suede Wedge Heel Casual**
Great for school or casual wear. Tie oxford styling with foam crepe wedgie sole and moccasin toe. In blue and red combination. Sizes 1-6.
Baymart Teen Shoes

PHONE TELE-BUY. DIAL 681-6211 (GREATER VANCOUVER). AFTER HOURS PHONE 273-3844, FOR 24-HOUR SHOPPING CONVENIENCE.

DOWNTOWN 681-6211 LOUGHEED 939-5121, RICHMOND 273-3844, SURREY 588-9441, CHAMPLAIN 438-1414, VICTORIA 385-1311, PRINCE GEORGE 563-1671, KELOWNA 762-5322,

VERNON 545-5331, PENTICTION 493-8300, KAMLOOPS 732-2711, TRAIL 368-3393

Island
Ph. 746-6181
Financial Centre
435 Trunk Road
Duncan

The Daily Colonist.

Vancouver Island's Leading Newspaper Since 1858

Clear, high 70
★ ★ ★
Weather Details On Page 2

No. 97 – 116th Year | VICTORIA, BRITISH COLUMBIA, TUESDAY, SEPTEMBER 24, 1974 | 15 CENTS DAILY 20 CENTS SUNDAY

Plan due next month

Speed on B.C. roads will be lowered

PRINCE GEORGE (CP) — The government will announce next month a plan to reduce speed limits on most British Columbia roads, Highways Minister Graham Lea said Sunday.

The reductions will vary depending on conditions, but almost all highways in the province will be affected, Lea said in an interview following his address to a conference of highways officials and environmentalists.

He said a report by highway safety engineer Jack Lisman concludes that accidents would be reduced by lowering the speed limit. Twenty-two per cent fewer fatalities accidents have been reported in the United States since the speed limit was reduced to 55 miles an hour last year.

The report has been approved by the department's highway committee and a plan to reduce provincial speed limits will be announced Oct. 8, the highways minister said.

The new limits will take effect as soon as a road-by-road analysis of the highway system is complete and new signs have been manufactured.

The design of highway signs may be changed to make them more visible.

"I am not pleased with the design of our highway signs," the minister said. "They are not as discernable as they might be and if we are going to replace almost all the signs, we might as well change the design."

Lea said there would be no standard speed limit, such as the 55-mile-an-hour limit adopted throughout the U.S.

U.S. planners now think special limits should be established for designated areas and B.C. will benefit from the U.S. experience, he said.

Lea declined to specify the reductions, but said most provincial highways would be affected.

Reductions will depend on accident statistics, traffic flow, design and roadside hazards.

Continued on Page 2

He really blew it

RANDERS, Denmark (AP) — A safecracker chose the wrong safe and blew it, himself and a whole office to pieces early Monday, police said. The burglar, not identified, used a torch to cut into a heavy steel safe containing blasting caps, no money. The explosion was heard all over town.

World-wide depression

Oil prices carrying risk of war—Ford

United Press International

President Ford warned oil - producing nations Monday that continued inflated petroleum prices could provoke world-wide depression and even war; an American oil economist called the vast profits of Persian Gulf oil nations a "cancer" on the world's economy, and the secretary general of the Organization of Petroleum Exporting Countries said prices would not come down.

Ford told the opening in Detroit of the ninth world energy conference:

"We recognize the desires of the producers to earn a fair price for their oil as a means of helping to develop their own economies.

But exorbitant prices can only distort the world economy, run the risk of world-wide depression and threaten the breakdown of world order and security."

Conceding the bluntly worded warning was "doomsday language," Ford said it was necessary because "the danger is clear: It is severe."

Ford said history showed nations had often gone to war over natural resources, and "no one can forsee the extent of the damage or the end of the disastrous consequences if nations refuse to share nature's gifts for the benefit of all mankind."

Secretary general Abderrahman Khene of the Organization of Petroleum Exporting Countries said in Vienna that the cost of crude oil would not be reduced.

"We are the last people to blame for what is happening now in the world," he said.

"If in the minds of the Americans, all this pressure is to be put on us in order to let things continue as they were in the past, they are misleading themselves and the rest of the world," he said.

Asked if he anticipated a reduction of oil prices in response to American leaders' appeals for a price rollback, Khene said: "I don't think so."

OPEC's 12 members — who produce 85 per cent of world oil exports — quadrupled the price of crude oil in the past year. They said it would go up Oct. 1 another 3.5 per cent, to $9.74 a barrel.

In New York, Walter Levy, independent oil economist, told a White House conference on inflation that only the United States and West Germany are equipped to handle the huge oil deficits created by quadruple increases in oil prices.

He said the vast accumulation of Arab oil wealth "is now a cancer growing on the world body economic and politic — a cancer of unmanage-

Continued on Page 2

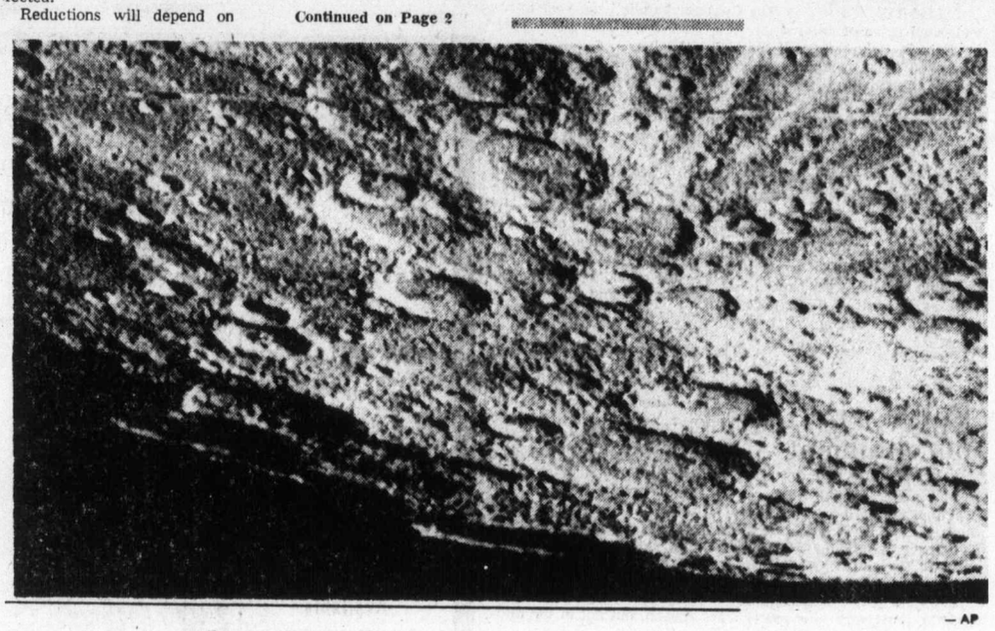

— AP

South end of Mercury

Shadowed in large crater at lower centre is south pole of Mercury, photographed by Mariner 10 space probe just after its closest pass by sun's nearest planet. Picture, taken Saturday and beamed back to earth, does nothing to change science's image of Mercury as a most hostile place.

CUPE acts in Nanaimo

Students lose buses

By FRED CURRIE
Colonist Correspondent

NANAIMO—Students in the Nanaimo school district were without school buses and janitorial services Monday as members of Local 606 of the Canadian Union of Public Employees staged a day-long study session to draw attention to grievances with the school board.

Indications Monday night were that the study session would continue today.

Union members, non-teaching staff of the school district, include bus drivers, some school board office clerical staff, janitors and school custodians.

The study session, which began at 7 a.m. Monday, was called by the union executive to deal with several union grievances.

The contentious points include a mid-contract pay increase, alleged violations by management of collective agreements, threats against employees of dismissal or transfer, discrimination against female staff cleaning schools and disregard for seniority, the union said.

Tom Smith, Vancouver Island representative for CUPE, said the membership was prepared for a "lengthy dispute, in view of the position taken by employers."

The school trustees, he said, had refused to discuss the issues in the dispute.

"The elected trustees are charged with seeing that schools are properly maintained in a normal manner and they should be making some effort to resolve the problem."

It appeared that the main issue was the mid-term pay

Continued on Page 2

'Year of confrontation'

CUPE threatens tough B.C. action

VANCOUVER (CP) — The Canadian Union of Public Employees will paralyse municipalities in British Columbia if its 1975 contract demands are not met, a union official said Monday.

Aubrey Burton, CUPE's national representaoive for the Lower Mainland, told a news conference the upcoming negotiations will represent a "year of confrontation."

He said the key factor in the union's demand package will be a $50-a-month interim adjustment for some 18,000 workers, retroactive to last Sept. 1.

From that starting point, the union will seek an unspecified pay increase and a cost-of-living escalator clause.

Burton said the union, in asking for an unspecifed amount, will be in a position to tell the employers when it thinnks they have reached a fair sum.

"There could be a virtual paralysis of municipal services unless our people get a very substantial increase," he said.

As a hint of what the members expect, Burton said CUPE doesn't think the teachers' current demand for an increase of 20 to 25 per cent is enough.

"If we don't make substantial gains, you are going to see a rapid deterioration in the province," he said.

Burton said the rate of inflation in the last year was indicative of the kind of wage settlements his union wants.

"Already in the past year there has been an inflation rate of 16 per cent and our 12-per-cent increase from last year has been wiped out," he said.

"In view of the current economic situation, we feel we cannot talk about a contract in excess of one year."

Burton denied that his union's demands would set the bargaining tone of other unions about to negotiate new contracts.

"The pattern has already been set for us," he said. "All CUPE is trying to do is to catch up."

But in Victoria, Alex Markides, CUPE field representative for school workers, said it was impossible to say whether Vancouver Island municipalities would follow the lead of the Lower Mainland.

"It's just not possible to make that kind of prediction for the locals on the Island," Markides said.

Inside today

Fifi death toll climbs to 10,000 —Page 3

Ft. Knox gold really there —Page 7

Telestat is star in hockey action —Page 11

B.C. doesn't 'begrudge' a penny —Page 12

Fugitive kills for last time —Page 32

Wedding bells sound at sea —Names in News, 34

Background	5
Bridge	24
Classified	22 - 30
Comics	20
Crossword	25
Entertainment	11
Family	19
Finance	6, 7
King Fisherman	18
Marine Calendar	12
Names in the News	34
Provincial Court	17
Sports	8 - 10
Television	23

Hockey Canada awaits money

VANCOUVER (CP) — Harold Ballard of Toronto Maple Leafs is refusing to turn over about $160,000 in second - game Canada - Russia series receipts, Lou Lefaive of Hockey Canada said Monday.

Ballard said in Toronto the delay was caused by a staff problem, but added that Hockey Canada just needs the money to take unnecessary camp followers to Russia.

The Canada portion of the eight-game series ended Monday with a 5-5 tie. Story, picture on Page 8.

Egg price cut called disaster

By LORRAINE ATHERTON
Colonist Reporter

Grade A large eggs were 14 cents a dozen cheaper in Victoria supermarkets Monday than they were Saturday. And, as far as Vancouver Island egg producers are concerned, the price cut is a grade A disaster.

B.C. Egg Marketing Board Friday cut its price to producers, which has brought the retail price of large eggs down to 89 cents a dozen in some supermarkets, to make B.C. eggs competitive with eggs imported from other provinces.

Gordon Galey, president of Vancouver Island Poultry Producers Association, said the cut would put egg producers out of business.

Under Canadian Egg Marketing Agency regulations, surplus production is supposed to be turned over to the agency, not sold in out-of-province markets, but up to 50,000 dozen eggs a week from Manitoba have been appearing in B.C.

Galey said the Island and the Interior representatives on the marketing board voted against the price drop, but were out-voted by the three Lower Mainland directors.

When the board came in seven years ago there were 70-plus registered producers on the Island. Now there are about 35," he said, and they supply only 30 to 40 per cent of the Island's market.

He estimated that producers will lose 10 cents on every dozen eggs sold under the price cut.

Labor chiefs want last word on pacts

By JIM HUME
Colonist Reporter

HARRISON HOT SPRINGS — Labor experts attending the two-day Social Credit policy workshop here want legislation introduced to bind union negotiating committees to any agreement reached at the ba-r gaining table even if those agreements are rejected by the union general membership.

William Sands, former deputy minister of labor, told the management relations that such a move would make union leaders far more responsibe than they are.

"I would like to see it put into law where a negotiating committee's recommendations are final," Sands said.

"In other words, they would have the authority to sign an agreement They are a political body within themselves and they do have to get elected once a year, or at least every two years."

Sands said it would be important to make sure that if such legislation was introduced, there be safeguards against power factions within a union changing their constitution to keep negotiating committees in office for "six or eight years."

"But I think the day is coming," he said, "when we must give the responsibility to the union leadership so that they are empowered to sign an agreement without going back to the general membership.

- Bennett raps IWA leader, Saanich mayor puts tax plea. Page 18

Continued on Page 2

Freed falcon found dead

Man is the worst problem

NEW PALTZ, N.Y. (AP)— "We had everything completely solved except man," Professor Heinz Meng said after the peregrine falcon he released into the wilds was found dead.

Meng, who has been working for 10 years to save the endangered species, in 1971 became the first scientist to breed peregrines in captivity.

He believes someone killed one of the two peregrines he released this summer from a tower at the State University College at New Paltz. It was the first time captive-bred peregrines had been returned to the wild.

"They're the most spectacular, most exciting, most thrilling, most everything bird in the world. But people just don't care," the ornithologist said.

The bird, which swoops down at speeds of up to 200 miles an hour to capture its prey—usually smaller birds—is on the endangered species list, but once proliferated on cliffs along the east coast of the United States.

In the 1950s, after eating prey that had eaten DDT-poisoned insects, peregrines' eggs became too frail to withstand incubation and the species began to disappear.

Last June, Meng placed Adam and Eve, two of the nestlings he had bred, atop the 10-storey faculty tower, hoping they were ready to meet the world.

But this month, one of Meng's biology students found Eve's severed wing in a wooded area. Adam has been missing since mid-August and Meng thinks he, too, may have been killed.

Next spring, Meng will again attempt to release several pairs of peregrines into the wilds.

"Although this is a temporary setback, at least we know how dangerous man is to the whole thing, to any life," he said.

— AP

Meng, peregrine falcon

Being rich taxing

WASHINGTON (UPI) — What is it like to be "rich as Rockefeller?"

Vice-presidential nominee Nelson Rockefeller provided some answers Monday in his opening statement before the Senate rules committee.

His tax returns fgor just one year, 1973, showed:

- He received a salary of $82,811 as governor of New York state.
- Dividends from his stock holdings brought an income of $3,809,522.
- When other miscellaneous income was counted, he made a total of $4,810,873.
- He gave away $1,654,832 in charitable contributions.
- His business expenses totalled $914,033.
- He paid combined state, federal and local taxes of $2,093,822.

Crooks among first to defeat inflation

NAPLES, Fla. (AP) — Police report enterprising crooks in this Gulf Coast city found one method to beat rising food costs when they used a stolen truck to haul away almost three tons of groceries valued at $10,500.

The burglars broke into the supermarket before opening and stole 1,000 pounds of beef, 416 pounds of bacon, 200 pounds of chicken, 100 pounds of smoked ham, 30 pounds of spare ribs, 180 pounds of turkey, 3,300 pounds of sugar and 10 cases of beer, assorted groceries and cigarettes.

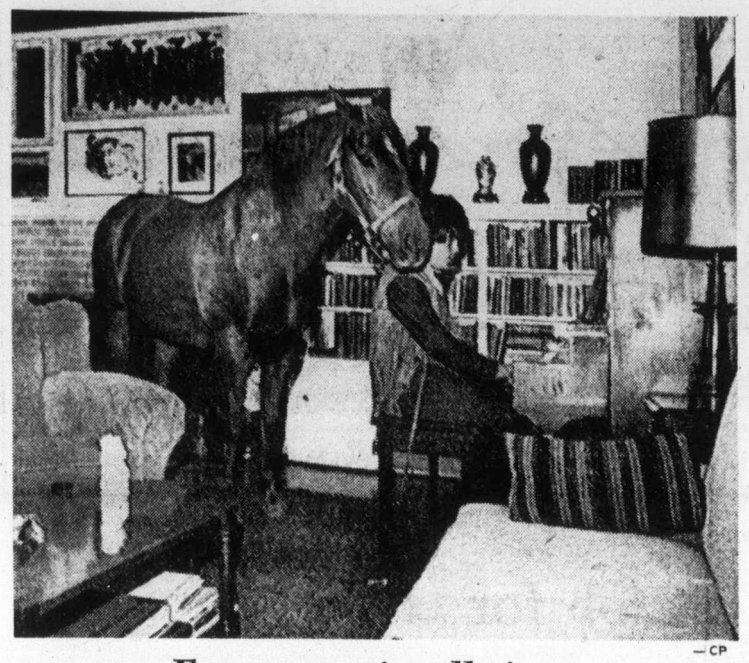

—CP

Fans come in all sizes

Pet pony Payday casually strolls into Vancouver living room of 12-year-old Sean Hammond where it stops and listens to piano music, and quietly at that.

500,000 refugees, 40,000 trapped

Fifi death toll now at 10,000

SAN PEDRO SULA, Honduras (UPI) — The Honduran government said Monday night the rfuee total from hurricane Fifi had swelled to 350,000 and that perhaps as many as 40,000 persons were still awaiting rescue without food or water.

Although the government said Fifi had caused between 7,000 and 8,000 deaths, the Honduran ambassador to Mexico said in Mexico City that "10,000 deaths would be a conservative estimate."

The Honduran government aid Fifi left an area about the size of New Brunswick under water, destroy nearly half the nation's crops and wiped out perhaps 35 per cent of the economy.

The national emergency committee said it believed as many as 40,000 persons were still "without food or water and isolated by floodwaters and still awaiting rescue."

Dr. Rigberto Alvarado, vice minister of public health, said "a number of deaths" had been reported from the bites of snakes, driven from their lairs by rising waters.

Alvarado said he had reports of bites from rattlesnakes and a snake called the barba amarilla or yellow beard.

"These animals try to save themselves just like a man," Alvarado said. "They go for the nearest dry place and sometimes it is a roof or a treetop."

In Mexico City, Honduran Ambassador Tito Carcamo said more than half of his country's territory has been affected by the storm.

Looting broke out in several of the 182 rural northern Honduras communities swamped by floods and landslides, and local officials made urgent appeals for food and fuel.

Col. Eduardo Andino, deputy director of the national emergency committee, said the latest death toll was be lieved betwen 7,000 and 8,000 with more than 500,000 homeless.

The U.S. embassy in the capital of Tegucigalpa said the United States is sending another military helicopter to aid the four already conducting resuce operations, and an additional C130 air force transport plane also will be added to the four U.S. transports already glying in supplies and shutling refugees.

The embassy spokesman said the United States was "pulling out all stops" to try to help the storm victims.

Rescue pilots said there were still thousands of persons on roofs in the Sula Valley in the flooded area waving at any planes passing in the hope of "any kind of airdrop."

Kennedy won't run in 1976

BOSTON (UPI) — Senator Edward Kennedy, burdened with family problems and shadowed by a tragic automobile accident, said Monday he had made a "firm, final and unconditional" decision against running for president or vice president in 1976.

In refusing to follow his assassinated brothers into a presidential campaign, the 42-year-old Kennedy said, "my primary responsibilities are at home." It had long been believed that Kennedy could have had the 1976 nomination for the asking.

His son Ted Jr., who will be 13 Thursday, had his right leg amputated last November in an effort to halt bone cancer, and his wife Joan, who was with the senator at Monday's Parker House Hotel news conference, has been treated in hospital three times recently with emotional fatigue.

In addition to his immediate family, Kennedy is a father-figure to the two children of the late president John Kennedy, slain in Dallas in 1963, and the 11 children of the late Senator Robert Kennedy, who was gunned down while running for president in 1968. Ted and Joan have three children of their own.

"From the campaigns of my brothers before me, I know that seeking the nation's highest office demands a candidate's undivided attention and his deepest personal commitment," said Kennedy. "I simply cannot do that to my wife and children and the other members of my family."

Newsprint rises again

NEW YORK (AP) — Price Paper Co., one of Eastern Canada's largest newsprint producers which supplies newsprint to such papers as the New York Times and the Washington Post, kicked off Monday what some analysts predicted would be the next round of newsprint price increases.

Blaming rising costs of fuel, wood pulp and chemicals, the company said its next boost of $25 per ton, the fourth increase announced in a year, will go into effect Jan. 1. 1975.

The increase will bring the price of a ton of standard 30-pound newsprint to its customers in the eastern United States to $259.65 a ton from the now-prevailing price of $234.65 a ton.

TWO WEEKS HAWAII $293
and you're right in Waikiki
Airfare • Lei Greeting • Transfers • Breakfasts
Many extras • Plus 14 nights at
IMPERIAL • MAKANI KAI HOTEL
Optional: Maui & Kauai
DEPARTURES EVERY WEEKEND FROM SEATTLE FREE BUS
*plus $10 tax Slightly higher after Dec. 12.
$157 to $208
Airshare Only
Only AirClub offers lowest flights with free delicious meals and no obligation to you. Stay on your own - no package required.
Longer & shorter stays arranged. JOIN NOW!!
Dues only $15.00
AIRCLUB INTERNATIONAL
VANCOUVER 689-1511 AC Services Ltd. 765 Hornby St.
VICTORIA 384-1108 AC Services Ltd. 534 Broughton

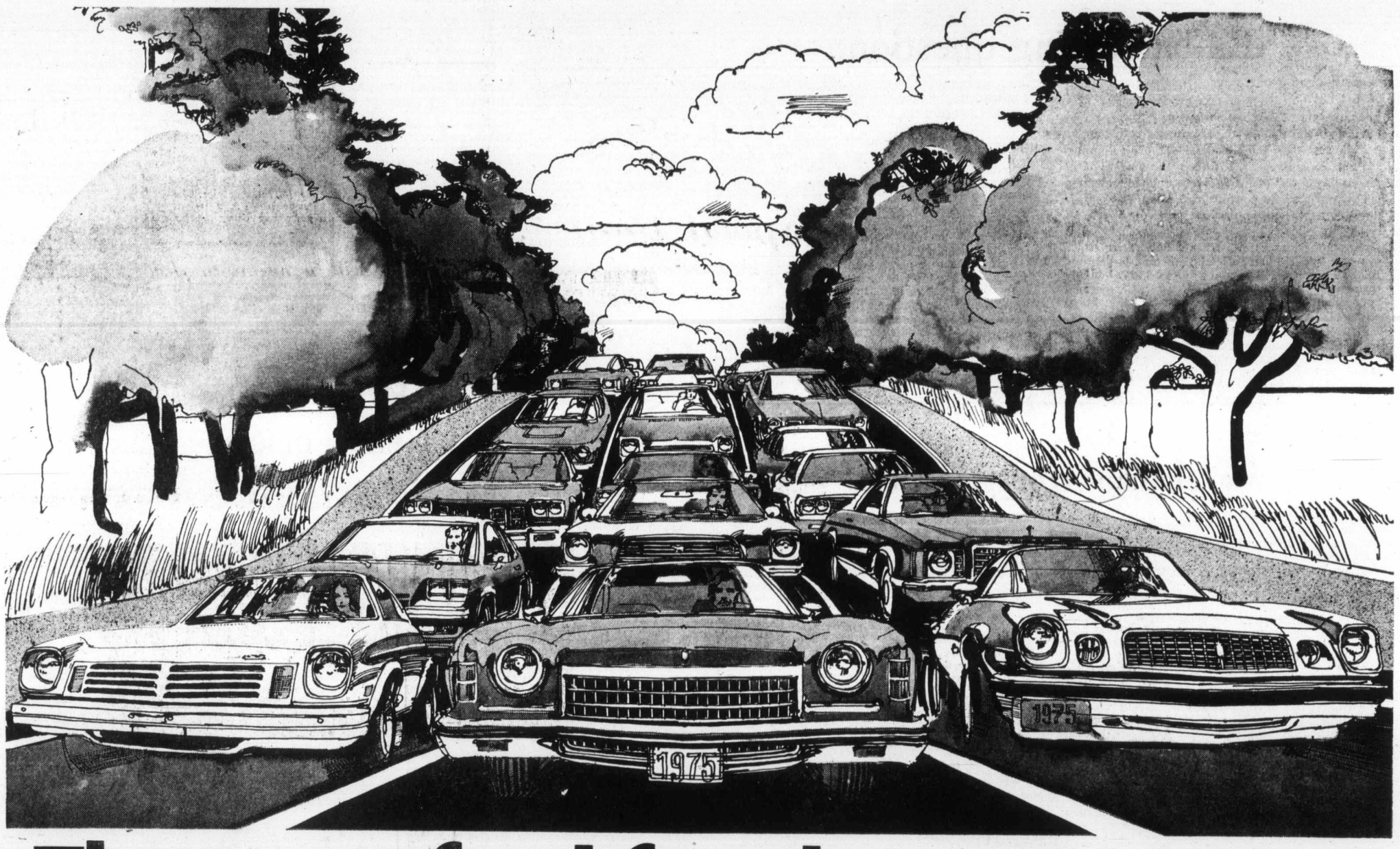

The new fuel for the new cars.

If you're thinking of buying a new car, you may need a new kind of fuel. Esso 2000 *Unleaded* gasoline. Developed by Esso research to match the performance requirements of today's engines.

For all '75's with a catalytic converter, unleaded gas is a must. The car manufacturers will tell you that. Even if unleaded gas is not specified, Esso 2000, can still be beneficial to your new car. Here's why:

With regular use over an extended period of time Esso 2000 *Unleaded* can keep critical components of your engine cleaner, especially if used from the beginning of your car's life. Esso 2000 gasoline contains special detergent additives which help maintain carburetor cleanliness. These additives control deposits that may interfere with combustion efficiency.

Regular use of Esso 2000 *Unleaded* also means longer spark plug life. Mufflers last longer, too. Which means that if you start with Esso 2000 and stay with Esso 2000, lower maintenance costs can be expected over the life of your car.

In addition to those useful benefits, it's nice to know that Esso 2000 *Unleaded* gasoline can help maintain exhaust emission standards. Overall, the result is a more efficient, smoother-running engine.

What if you drive an older car? Check your owner's manual. Many '71 and later cars can use unleaded gas as well. For those cars Esso 2000 *Unleaded* can help extend spark plug and muffler life.

Meanwhile, if you're heading for the new car showrooms, Esso 2000 *Unleaded* is the name to remember. The new fuel for the new cars.

You'll find it at Esso retailers wherever you see this sign.

ESSO 2000 UNLEADED
The new fuel for new cars.

ESSO 2000 UNLEADED

Esso

Attar of roses precious as gold

By BARRY WATERS, from Sofia, Bulgaria

In an age of seesawing commodity prices one, at least, is holding its own. Attar of Roses, kept on deposit by the Bulgarian government in banks in Zurich, Paris, and New York, has risen steadily in price since the Second World War.

At times it has rivalled the price of gold and platinum and now fetches more than $3,000 per kilo (2.2 pounds), making it one of Bulgaria's biggest foreign exchange earners.

Used for making perfume, the value of rose attar or distilled rose essence has continued to climb because of the failure of chemists to produce a satisfactory synthetic substitute and the existence of only four producing nations in the world.

The small number of producers — Bulgaria, followed by Turkey, Iran and India — is not for want of trying by other countries. But the special climatic and soil conditions needed to make the delicate Damascus rose give off the precious attar have defied most attempts to cultivate it commercially.

Even in Syria, where the rose originated, it flowers without producing the attar.

In Bulgaria there is only one area where the rose flourishes — the predictably named Valley of the Roses, between the sheltered southern slopes of the Balkan mountains and the northern foothills of the Sredna Gora.

A Bulgarian commerce official said: "Before the last war it was forbidden for anyone to export the seeds but now that it's been shown that it's almost impossible to produce the attar elsewhere, the ban has been lifted. They have tried to produce the attar almost everywhere, especially France, and in artificially regulated conditions, but without success."

Most of the original cuttings in Bulgaria were brought from Persia during the 17th century to decorate the gardens of the Turkish rulers. Later it found its way into the gardens of the local people eventually to come a commercial crop in the warm sheltered valley which has some rain almost every evening.

But there have been breaks in cultivation. During the last war the Germans ordered the valley to be plowed and sown with potatoes to prevent competition for a synthetic type of rose essence they were hoping to produce. Later it took five years to reintroduce the rose bushes.

Despite the scale on which the roses are grown, artificial fertilizers and irrigation cannot be used and the roses must be hand plucked.

The harvesting of the blood-red crop is usually in May and the dew-filled flowers must be picked between five and nine in the morning. They are then fed into giant copper vats and the precious attar is extracted and locked up, leaving rose water. It takes 2,000 roses to produce one gram.

At harvest time there is a rose festival when everyone is sprinkled with rose water. Workers who distill the attar say they have become so used to working amid the strong scent that they hardly notice it.

(take in agate).

UPI

★ ★ ★

PAGE 5

25 gravely threatened

Extinction faces 135 rare animals

By ROBERT MUSEL, from London

That curious relative of the monkey, the aye-aye, is considered an omen of bad luck so the natives of Madagascar kill it on sight. That shy grazing animal, the kouprey, discovered only in 1937, has the misfortune to live in the battle areas of Cambodia. The Amazonian manatee tastes good. The great Indian rhinoceros has a horn supposed to restore potency to aging men—or so the Chinese believe. The Amazon otter looks good on the backs of American women. The Florida cougar looks good down the sights of a hunting rifle.

Every item above is a recipe for extinction of a species in the opinion of Richard Fitter, honorary secretary of the Fauna Preservation Society, who lists the targets among the 25 most endangered mammals in the world.

There are 135 names on the list of animals in real peril of extinction in fhat naturalists call "The Red Data Book."

Recognizing the magnitude of the task of treating all of them equally at the moment Fitter has suggested a crash program to preserve the 25 "most gravely threatened" before it is too late — as it may already be for the Mexican grizzly whose last representative on earth may have been slain by a rancher in the Sierra del Nido about 10 years ago.

In his article in the magazine Oryx, Fitter said the wildlife program had too long been at the mercy of events, reacting to emergencies rather than acting to forestall them. He said he had chosen the 25 "as a first step towards a long-term plan" to reverse this.

He said he was pessimistic about the chances of the Florida cougar whose numbers are down to possibly 50 or 75 in the Everglades National Park and several national wildlife refuges. "The great bulk of its former habitat is now farmed," he said. "The cougar is fully protected in Florida and its main enemy is clearly the irresponsible man with a gun, many hunters and ranchers declaring flatly that they will continue to kill it notwithstanding.

"It may be that to try to maintain so large a predator in so thickly populated an area as Florida is as impossible as would be the continued existence of the wolf in England. If this is so, perhaps conservationists should cease attempting the impossible and fall back on captive breeding."

Another American species on the edge of extinction is the red wolf. Only a few are known to be alive in the coastal marshlands of Texas and Louisiana despite the active conservation steps of the fish and Wildlife Service.

The article said the giant otter of the Amazon basin typified the situatioin of many other Amazonian animals whose survival is threatened by "the still almost unchecked pillaging of the wildlife of the Amazon forests mainly for the North American market."

Among others on Fitter's most threatened list are the golden lion marmoset of Argentina, the mountain gorilla of Rwanda, the black foot ferret of South Dakota and Alberta, the Asiatic lion of India, the tiger, the Japanese sea lion, the Mediterranean monk seal and Przewalski's horse of Mongolia.

BACKGROUND

Will be economic superstar of 1980s, study predicts

Resilent Japan's future rosy

By EDWARD NEILAN, from New York

They laughed when the Hudson Institute's Herman Kahn, rotund futurologist and "father of the think tank," predicted that Japan would someday be one of the world's economic giants.

His prediction that per capita income in Japan would someday top that of the United States caused him to be booted out of some lecture halls when he first advanced the controversial forecast some years ago.

When the energy crisis came along to send Japan reeling, the chorus of "I told you so's" was deafening. And some American "occupation mentality" diehards in Tokyo insist that Japan is still an international flash-in-the-pan.

★ ★ ★

But Japan's economy has shown an amazing resiliency; there are early signs that Japan will come out of the world energy-resources crisis plus monetary recession in better shape than almost any other major nation.

A new study flatly predicts that Japan will be the economic superstar of the 1980s, proving once and for all that Tokyo's performance in the 1960s was for real.

The study — Japan in the 1980s — The Economic System and Its Prospects — was commissioned by the British government and conducted by the Boston Consulting Group.

★ ★ ★

The group has been a leader — and an accurate one — in the game of forecasting Japan's growth ever since one of its vice presidents, James Abegglen, coined the term "Japan, Inc.," a decade ago.

Basis for the bullish outlook for Japan is the conclusion that its fundamentals — economic policy, labor organization, technology, banking and raw materials supply — are solid enough to sustain a growth rate of around 10 per cent throughout the decade of the 1980s.

The admirable savings rate of the Japanese people is one factor which will help finance the necessary investment, the study says.

★ ★ ★

Basically, the Japanese penchant for clockwork-like management is the main reason for what has come to be known as the "Japanese economic miracle."

Abegglen claims it is not a miracle at all but policy designed to shift resources steadily to more sophisticated industry, efficient utilization of a first-class labor force, and a "mutually supportive" effort by government and business to achieve economic progress.

Abegglen says the strengths of the Japanese management systems for labor, financial and material resources are not only unappreciated by most westerners, but they are frequently laughed at. The Japanese, however, are laughing all the way to the bank.

★ ★ ★

The authors of the study, who include other experts on Japan in addition to Abegglen, list these reasons why Japan will set the economic standard for the world in the 1980s:

● The Japanese labor force will be the world's highest-paid, with high standards of food, clothing, housing and leisure.

● Japan will solve its pollution crisis and develop a higher quality of life than exists in Europe or the Americas. Educational levels will climb even higher and the quality of newspapers and television — already a match for those in Europe and the United States — will improve even more.

★ ★ ★

● The economy will not shift to a post-industrial stage but will continue to be based on manufacturing.

● Massive Japanese joint-ventures overseas will insure a steady flow to Japan's factories of needed raw materials.

● Japan's overseas investments will stir resentment among Europeans and North Americans but will have an overall beneficial effect in the world.

● Japan's market will eventually be the freest of any in the world, after having been one of the most restrictive since the Second World War.

★ ★ ★

The one point which the study says might upset these conclusions is the difficulty the rest of the world will have in accepting Japan as the major power which it has now become.

"By not recognizing Japan as a full partner in our trade, investment and even political decisions," the study says, "the western world is running a great danger."

Colonist—Copley News Service

Like these travellers at a Tokyo ticket counter, the new Japan is ready to go places.

UN focus shifts to economics

By GEORGE KITCHEN
From United Nations

Emphasis in the United Nations is shifting from the political to the economic and the process is likely to be accelerated in this new fall session of the general assembly.

The great East-West confrontations of the cold war are rapidly becoming a thing of the past because, as one diplomat put it, they now are increasingly irrelevant to the economic problems facing a large part of the world.

Confrontations still develop periodically in the security council but they have none of the fire and the drama of the political clashes of the past.

★ ★ ★

The general assembly discussions now turn more and more to economic issues, often spurred by the demands of underdeveloped and developing countries seeking a better standard of living and a greater share of the world's wealth.

An example was the special session on raw materials called last March at the behest of the developing countries. The smaller nations finally overrode the objections of the bigger, industrialized countries and, by virtue of their greater voting power, steamrollered through a series of resolutions calling on the big powers to give them greater economic help.

★ ★ ★

What the diplomats call the decolonization era also is virtually over. That era, which generated some of the great debates of the past as "third world" countries fought for the freeing of colonial lands, has been brought to a close by Portugal's action in deciding to grant independence to her African colonies.

Only two major issues remain in that field — the questions of Rhodesia, where a large black majority is ruled by a small white minority, and south Africa, whose policy of apartheid has long been condemned in UN debates.

★ ★ ★

The passing of the political era also has been the development of greater, if not always harmonious, co-operation between East and west, the Soviet Union, which shunned the formation of the old UN peace force during the Arab-Israeli war of 1956, now supports the new UN emergency force formed last fall to police the ceasefire that ended the October war of 1973.

The Soviet Union already has indicated interest in getting an eastern European contingent into the ranks of the UN peace force in Cyprus when the force's mandate comes up for renewal later this session.

Canadian Press

Self-confidence gone

Gloomy Israel fears the worst

AP, from Jerusalem

Nearly a year after the Arab-Israeli war of 1973, Israel still is haunted by failings it discovered in itself as the battles raged.

Last year's Yom Kippur war toppled idols, upset political doctrines and raised doubts where only self-confidence once existed.

Yom Kippur—a Jewish day of fasting and repentance—is on Thursday in this Jewish lunar year of 5735—10 days before the western calendar anniversary of the war. It now also is a day of infamy for Israelis.

"I have changed," former premier Golda Meir said in a recent interview. "I have quit the government, but it doesn't help me get away from what is in my heart. I am not the same person I was. Neither is Moshe Dayan."

Israel's postwar problems seem colossal.

★ ★ ★

The once-vaunted armed forces must be overhauled to recover the power and prestige they lost in the Yom Kippur conflict.

Industry, Israel's springboard to joining the affluent West, has been set back a year.

The balance of payments gap is 80 per cent bigger than a year ago, primarily because of defence spending. Food prices already are up 27 per cent this year.

Yet the standard of living continues to skyrocket. Luxury goods are bought faster than they can be imported. Smart European cars fill the streets and the latest fad is Spanish furniture.

★ ★ ★

But the economic travails are dwarfed by the political and military outlook. Experts paint an almost apocalyptic vision of "the next war" that most Israelis fear will come.

Missiles may crash on cities, and the Arabs might field 6,000 tanks and 1,500 planes, says Israeli Information Minister Aharon Yariv. That is double the October total.

Palestinian guerrilla activity, which peaked this summer, shows no sigh of abating.

Premier Yitzhak Rabin's new government has little of the public confidence that Golda Meir's leadership enjoyed before October.

Meir

Jewish immigration, **Israel's reason for existing, is down a third this year, to only 16,853. Many potential settlers are deterred by the unstable economic and political climate, say immigration chiefs.**

Most disturbing to some officials are the doubts that have germinated in many Israeli minds about the survival of the country.

Many Israelis say they wonder whether the Zionist dream of a Jewish homeland in Palestine means constant war, casualty tolls like the Yom Kippur war that took 2,854 lives, and the feeling that life is an endless walk on a military and economic tightrope.

More and more Israelis are willing to openly contemplate emigration without fear of social derision.

★ ★ ★

Israelis are confused, perhaps because so many sacred beliefs have died. Giants like Golda Meir and Moshe Dayan have fallen. So has the old Israeli doctrine that peace can come only through face-to-face negotiation with the Arabs, and that until then, Israel can count on American arms to fend off attack.

"We always thought that time was on our side, that we could wait forever for the Arabs to make peace," says businessman Eli Weinberg. "The war proved the opposite."

white page listings

VICTORIA DIRECTORY

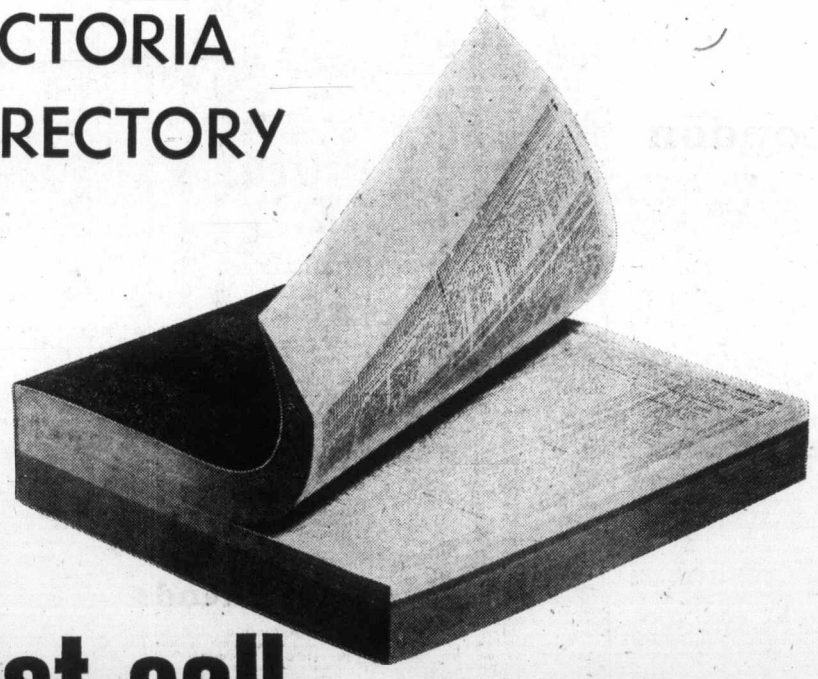

last call

HERE'S YOUR LAST CHANCE TO CHECK YOUR LISTING FOR THE NEW TELEPHONE DIRECTORY!

THE YELLOW PAGES SECTION has already closed.
THE ALPHABETICAL (White Pages) SECTION is closing NOW.
So, please check your listing right away — and call us if you wish to make any changes.
Have you thought of listing other members of your family? Adding the names and positions of key employees — or other firms you represent?

EXTRA LISTINGS COST SO LITTLE, MEAN SO MUCH.
CALL OUR BUSINESS OFFICE ABOUT YOURS TODAY!

B.C. TEL
BRITISH COLUMBIA TELEPHONE COMPANY

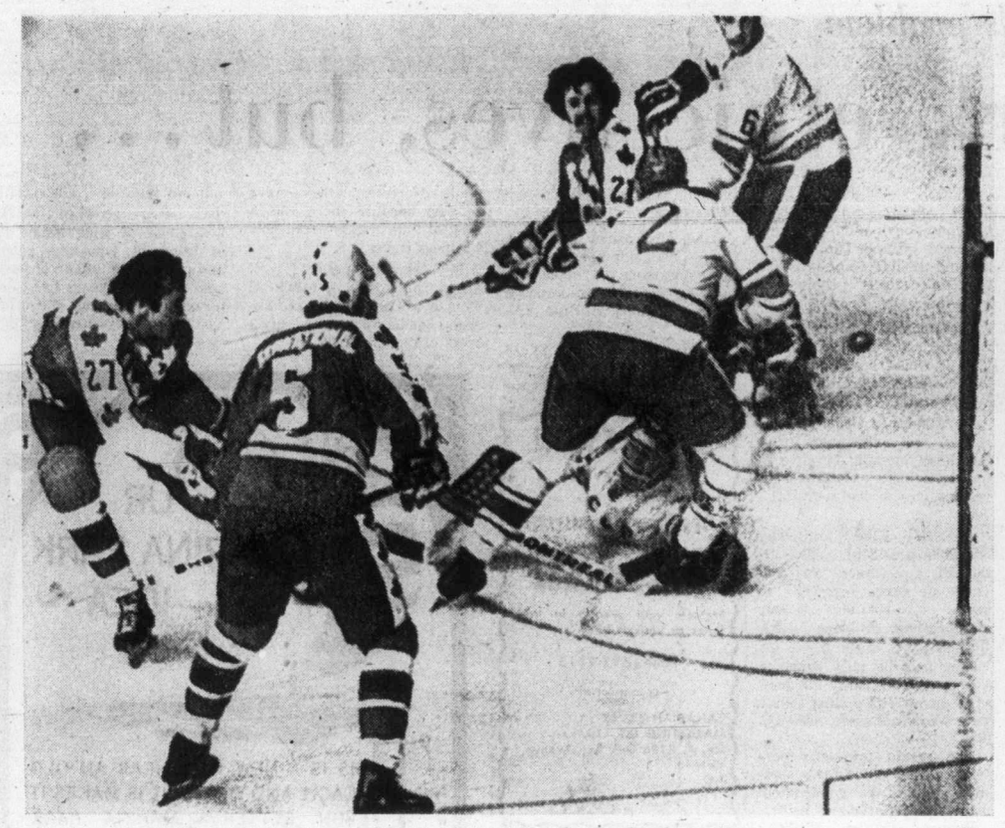

—CP

PUCK HEADS NETWARD as Frank Mahovlich (27) scores to give Canada a 4-2 lead in the first period of Monday action in Vancouver. Rejean Houle (5) and Serge Bernier (21) are ready to lend a hand while Alexander Gusev (2) and Valeri Vasiliev (6) try to help goaltender Vladislav Tretiak, who is sprawled on the ice.

Hull fires three goals but Russians earn tie

VANCOUVER — Two late Russian goals Monday night spoiled a tremendous first-period performance by Bobby Hull and sent the eight-game international hockey series to Moscow on dead-even terms.

Alexander Maltsev scored at 16:08 and Alexander Gusev blasted in a blue-line shot at 16:59 of the third period to give Russia a 5-5 tie with Team Canada '74 before 15,772 spectators at Pacific Coliseum.

The crowd was in a constant uproar in support of the World Hockey Association selects, in sharp contrast to the game Sept. 8, 1972, when the Russians defeated the National Hockey League version of Team Canada, 5-3. That squad was booed by the crowd for what it considered a lacklustre performance.

The series opened last Tuesday in Quebec City with the teams playing to a 3-3 tie. Team Canada took the second game Thursday in Toronto, 4-1, and Russia came back in Game 3 Thursday, downing the Canadians, 8-5, in Winnipeg.

Team Canada heads for Europe with exhibition games against the Finnish national team Sept. 27 in Helsinki and the Swedish national club Sept. 29 in Gothenburg before resuming the series against the Russians Oct. 1, 3, 5 and 6 in Moscow.

In comparison, the 1972 Team Canada squad left Canada with a 1-2-1 record, lost the opener in Moscow before coming back with three straight victories to take the series, 4-3-1, although outscored, 32-31.

It was a great first period for Team Canada, which fell behind twice before catching fire and scoring three goals in the final five minutes for a 5-2 advantage heading into the second period.

Valery Vasiliev's low drive from the point beat goalkeeper Gerry Cheevers at 3:34 of the opening period but 46-year-old Gordie Howe tied the score 46 seconds later with a shot over goaltender Vladislav Tretiak's shoulder.

Boris Mikhailov scored on a Russian power play at 5:59, only 35 seconds after Johnny McKenzie drew the first penalty of the game.

However, Hull scored the first of his three first-period goals to put Team Canada even again.

Hull's low shot at 15:11 gave Canada a 3-2 lead, Frank Mahovlich scored a minute and 59 seconds later on a perfect setup from Rejean Houle and Hull's sixth goal in four games, 39 seconds later on a patented Hull slapshot, gave Canada what seemed to be an insurmountable margin.

But Alexander Yakushev's fifth goal of the series, midway through the second period, cut the margin to two goals. Yakushev carried the puck in from centre ice and beat Cheevers with a hard shot from jus inside the blueline.

Maltsev's goal, which cut the lead to one goal, came from a face-off to Cheevers' left and caught the Canadians by surprise.

Before Team Canada could recover Gusev fired a screened shot past Cheevers, who was in the nets for the first two games but was replaced by Don McLeod in the Winnipeg game.

After the tough game, Russian-coach Boris Kulagin described Team Canada '74 as a "great, very talented hockey team" and he anticipates the remainder of the series will be close.

He conceded that his team did not play well in the first period but said "It would not have been fair to remove the goaltender (Tretiak) because the goals he allowed were not his fault."

"This team that I have has been in worse situations before and has overcome them. I'm just happy that they did it again tonight."

Kulagin, speaking through an interpreter, said Yakushev may miss the early part of the Russian segment of the series.

Yakushev injured himself in the first game. He was re-injured in this game and now it is up to our physicians when he returns to play again."

Yakushev, who led the Russians in the 1972 series with seven goals and four assists, aggravated a groin injury. He was selected as the best Russian player in the game.

Coach Billy Harris of Team Canada said he was disappointed but he was optimistic going into the second half of the series.

"We seemed to have gone into a defensive shell in the third period," offered Bill Hunter, of Edmonton, manager of the Canadian squad, "We weren't forcing the play as hard as we did in the first period. If anything, we played a bit overcautious in the third. That's a natural reaction."

High School soccer

Top clubs clash next

One of the first big matches of the Greater Victoria High School Soccer League comes up Wednesday when Reynolds Roadrunners visit Spectrum.

Roadrunners ran their unbeaten streak this season to four games, downing visiting Esquimalt Dockers, 4-1, Monday.

The new Spectrum Community School stayed one point behind, trouncing Belmont Braves, 7-0, despite being short five regulars.

In other matches, Oak Bay scored a surprising 4-1 victory over the Rams at Mt. Douglas and Victoria High Tyees dumped Parkland, 5-1, in an evening contest at Royal Athletic Park.

Second-half goals by Keith Thompson and Mike Dominique sewed up the victory for Roadrunners. In the opening half, Keith Bridges and Greg Booth scored for Reynolds and Bill Massey got the Esquimalt goal. The goal for Booth, the league's top scorer, was his 10th in four games.

Dan Hood, Julius Karpati and Dageet Ghag scored two goals each for Spectrum. Doug Vincent was the other scorer for coach Joe Bekkers' squad. Hood, second in the scoring ladder, scored his sixth and seventh goals of the season.

Oak Bay slammed in three second-half goals to clinch their victory. Steve Ferrell, Pete Zachary, Charlie Finch and Rhys Smallwood scored for the Bays and Joe Achadinha, with his fourth of the season, scored for the Rams.

Ron McGovern scored his third and fourth goals of the season to spark the Tyees. Brian Ayres, Brian Turner and Charlie Davis were the other scorers for Vic High. Rudy Henry scored a goal in the second half for Parkland after Vic High had jumped to a 2-0, first-half lead.

★ ★ ★

	P	W	L	T	F	A	Pts.
Reynolds	4	4	0	0	24	2	8
Spectrum	4	3	0	1	25	5	7
Oak Bay	5	3	2	0	18	13	6
Mt. Douglas	4	2	1	1	10	9	5
Vic High	2	2	0	0	7	2	4
Claremont	4	2	2	0	6	12	4
Parkland	5	1	4	0	9	28	2
Esquimalt	4	0	4	0	7	14	0
Belmont	4	0	4	0	1	22	0

Pirates tighten East race

Pittsburgh Pirates moved back closer while Los Angeles Dodgers pulled a little further away Monday night in the National League's pennant races.

Pirates, who suffered a 4-0 whitewashing Sunday at the hands of New York Mets while leading St. Louis Cardinals edged Chicago Cubs, 6-5, closed the gap to a half-game by nipping the Cards, 1-0, in a 10-inning contest in St. Louis.

Richie Hebner's single in the 10th scored pinch-runner Miguel Dilone and gave Jim Rooker his 14th victory in 25 decisions. Dilone replaced Paul Popovich, who singled off Lynn McGlothen to open the inning.

Lou Brock stole his 115th base of the season in the eighth inning but was thrown out at third trying for his 116th.

The Dodgers moved five games ahead of the slumping Cincinnati Reds in the Western Division by edging Atlanta Braves, 4-3, and now any combination of four wins or Cincinnati losses would give Dodgers the pennant.

Mike Marshall, making his 101st relief appearance of the season, bailed Don Sutton out of a tense, eighth-inning jam to preserve Sutton's 18th victory.

Bill Buckner was the offensive and defensive star for the Dodgers, getting a double and three singles and robbing Dusty Baker of a fourth-inning home run by leaping high to spear a left-field drive. Buckner's glove was clearly over the top of the wall.

Sutton helped his own cause with two singles, driving in two of the Los Angeles runs.

★ ★ ★

NATIONAL LEAGUE

East Division

	W	L	Pct.	GBL
St. Louis	82	72	.532	—
Pittsburgh	81	72	.529	½
Philadelphia	75	78	.490	6½
Montreal	72	80	.474	9
New York	69	83	.454	12
Chicago	64	84	.421	17

West Division

	W	L	Pct.	GBL
Los Angeles	97	57	.630	—
Cincinnati	92	62	.597	5
Atlanta	84	71	.542	13½
Houston	78	75	.510	18½
San Fran	71	84	.458	26½
San Diego	56	99	.361	41½

Pittsburg 000 000 000 1— 1 8 0
St. Louis 000 000 000 0— 0 9 1
Rooker 14-11, Giusti (10) and Sanguillen; McGlothen 16-11, Hrabosky (10) and Simmons.

Atlanta 000 000 030— 3 7 1
Los Angeles 000 112 00x— 4 15 1
Morton 16-11, Krause (6), Beard (6), J. Niekro (8) and Oates; Sutton 18-9, Marshall (8) and Yeager. Home run: Atlanta — Office (3rd).

SUNDAY

New York 4, Pittsburgh 0.
Chicago 5, St. Louis 6.
Atlanta 2, Houston 3.
Cincinnati 0, San Francisco 6.
San Diego 5, Los Angeles 6.
Philadelphia 3-5, Montrtal 2-8.

AMERICAN LEAGUE

Eastern Division

	W	L	Pct.	GBL
New York	84	70	.545	—
Baltimore	88	71	.539	1
Boston	78	74	.513	5
Cleveland	74	80	.481	10
Milwaukee	74	81	.477	10½
Detroit	71	82	.464	12½

Western Division

	W	L	Pct.	GBL
Oakland	86	68	.558	—
Texas	81	72	.529	4½
Minnesota	80	74	.519	6
Chicago	75	78	.490	10½
Kansas City	75	79	.487	11
California	61	93	.396	25

Milwaukee 000 001 014—6 10 0
Cleveland 000 002 000—2 6 0
Colbron 10-12 and Porter; Bosman 7-5, Buskey (9) and Ellis. Home run: Milwaukee — Hansen (2nd).

Second Game —
Milwaukee 030 000 010—4 6 1
Cleveland 200 102 11x—7 11 2
Kobel 6-14, Castro (6), Murphy (8) nd Porter, Moore (7); Kern, Beene 4-4 (2), Buskey (7) and Duncan. Home runs: Cleveland — Soikes (22nd), Lee (5th), Duncan (16th).

SUNDAY

Oakland 1, Chicago 3.
Cleveland 1, New York 2.
Baltimore 7, Boston 2.
California 2, Minnesota 6.
Detroit 6, Milwaukee 5.
Kansas City 3, Texas 4.

Speaking briefly

Now ear this!

PLYMOUTH, England. (AP) — A rugby match was stopped for half an hour Sunday in a search for half an ear.

Two teams and hundreds of spectators vainly combed the field for the piece of ear which belonged to David Rodgers, 28, and was bitten off in a brawl for the ball.

Rodgers was playing for Clifton against Devonport Services. When play resumed, Clifton went on to win, 28-0.

"I know who bit off half of my right ear but I'm not saying who he is," Rodgers said. "It was a savage thing to do but there's no point in stirring things up.

"You expect to get that kind of thing in a tough game like rugby."

Doctors said he would be patched up by plastic surgery.

Griffins lead boxla series

ROCHESTER (CP)— Rochester Griffins took a 2-1 lead in the National Lacrosse League best-of-seven final Sunday defeating Philadelphia Wings 17-12, before 1,943 fans.

The fourth game is scheduled for Rochester tonight.

Al Gordaneer, Brian Wilson and Bill Foote paced Rochester with three goals each.

John Grant scored four times for Philadelphia to give him 22 goals, tops in the playoffs.

McCormick on Davis Cup team

DON McCORMICK, a former Victorian, and **Tony Bardsley,** of Vancouver along with **Pierre LaMarche** of Montreal and **Rejean Genois** of Lottreville, Que., have been selected to represent Canada against Mexico at Quebec City Oct. 4-6 in Davis Cup competition . . . **Martina Navratilova of Czechoslovakia,** trimmed **Julie Heldman,** 7-6, 6-4, in the final of the $50,000 women's tennis tournament at Orland, Fla. **Francois Durr** and **Betty Stove** won the doubles title be defeating **Billie Jean King,** a victim of Miss Heldman in the singles, and **Rosemary Casals,** who lost to the 17-year-old Miss Navratilova in the singles semi-final . . . **Mel Pearson,** coach of the **Flin Flon Bombers** of the Western Canada Hockey League, has been suspended for two games and two of his players, **Rick Dorman** and **Mark Davidson,** for a game each as a result of bench-clearing incidents in exhibition games . . . **Emerson Fittipaldi** of Brazil won the Grand Prix of Canada in a field of 26 Formula I cars at Mosport, taking the lead on the 68th lap when early leader **Niki Lauda** of Austria crashed. **Clay Regazzoni** of Switzerland was second . . . **Bobby Unser** clinched the U.S. driving championship for Indianapolis-type racing with a victory Trenton 300 at Trenton, N.J. . . . **Cale Yarborough,** fought off a charge by **Richard Petty,** to win the 14th annual Wilkes 400 stock-car race, his 10th Grand National triumph of the season . . . Canadian road-champion **Jocelyn Lovell** edged Toronto teammate **Sigi Koch** to win the 27-mile event in the Bonne Bell Bicycle Chase at Lakewood, Ohio . . .

Exhibition hockey

Results of National Hockey League exhibition games:

MONDAY

BOSTON (4) — Wayne Cashman, Don Marcotte, Carol Vadnais, Bob Schmautz; NEW YORK (6) — Jean Ratelle 2, Bill Fairbairn 2, Rick Middleton, Steve Vickers.

DETROIT (5) — Bill Hogaboam 2, Nick Libett, Pierre Jarry, Marcel Dionne' TORONTO (6) — Bill Flett 2, George Ferguson, Inge Hammarstrom, Lanny McDonald, Darryl Sittler.
(pick Sunday scores).

SUNDAY

ATLANTA (4) — Keith McCreary, Bob Leiter, Jerry Byers, Hillard Graves; CALIFORNIA (2) — Larry Wright, Terry Murray.

N.Y. RANGERS (7) — Greg Polis 2, Steve Vickers, Pete Stemkowski, Brad Park, Gilles Marotte, Ted Irvine; DETROIT (5) — Mickey Redmond 2, Bill Hogaboam, Earl Anderson, Nelson Hyatt.

MINNESOTA (4) — Blake Dunlop, Henry Boucha, John Flesch, Dennis Hextall, LOS ANKELES (2).

WASHINGTON (2) — Jack Egers, John Paddock; BUFFALO (4) — Peter McNah 2, Danny Gare, Gerry Meehan.

CHICAGO (5) — John Marks, Jim Pappin, Alain Daigle, Dennis Hull, Germain Gagnon; MONTREAL (1) — Jacque Lemaire.

U.K. Soccer

LONDON (CP — Results of United Kingdom soccer games played Monday in Britain:

ENGLISH LEAGUE
League Cup
Secon round replay
Bournemouth 1, Hartlepool 1
Division IV
Rochdale 0, Brentford 0
SCOTTISH LEAGUE
Division II
East Stirling 1, Queen's Pk 0

Eagles trip Cowboys

Philadelphia Eagles got a 45-yard field goal from Tom Dempsey with just 25 seconds remaining Monday night to knock Dallas Cowboys from unbeaten ranks in National Football League action.

And just two weeks into the regular season, only six of the 26 clubs are undefeated and one of the six has been tied.

Eagles' winning field goal, which produced a 13-10 decision, was set up by cornerback Randy Logan who intercepted a Roger Staubach pass and stepped out of bounds at the Dallas 29-yard line with 1:49 left.

Eagles gained a yard on two running plays and an incompleted pass before Dempsey booted the field goal then won the game when Mac Percival's 48-yard attempt on the final play missed the uprights.

Home field advantage meant next to nothing Sunday as visiting teams, including the Patriots and Cardinals, won eight of the 12 games.

The Patriots added some credence to their opening-day upset of Miami Dolphins by invading New York, getting three touchdown passes from Jim Plunkett and coming away with a 28-20 victory over the Giants.

And the Cardinals, a narrow winner over Philadelphia in their first game, took on the Redskins, in the nation's capital and emerged with a 17-10 decision. Defensive-end Ron Yankowski scooped up a fumble and raced 71 yards for a touchdown, and two minutes later Terry Metcalf scampered 75 yards for another Cardinal touchdown to spark the win.

And even bigger surprise came in Cincinnati where the Bengals who hadn't lost at home since December, 1972, were toppled, 20-17, by San Diego Chargers, who won only two games last season.

Charger quarterback Dan Fouts capped a 98-yard fourth-quarter march by plunging into the end zone for the winning points against the defending American Conference Central Division champions.

Visiting Minnesota Vikings scored their second win but it was a 7-6 squeaker over Detroit Lions where a second-quarter touchdown by Chuck Foreman proved enough to beat a pair of field goals by Errol Mann.

San Francisco took on the Falcons in Atlanta, intercepted passes to set up two touchdowns in the first five minutes and emerged with a 16-10 decision to remain unbeaten.

Los Angeles Rams were one of the four home clubs to win, piling up a 24-0 decision over New Orleans Saints for their second win.

Miami bounced back for its first week shock to defeat Buffalo Bills, 24-16, and the Bills lost the services of running-back O. J. Simpson, who suffered a "contusion of the knee."

And in the first regular-season overtime in NFL history, Pittsburgh Steelers and Denver Broncos battled to a 35-35 tie. Steelers needed three second-half touchdowns, one of them on a pass by Joe Gilliam who completed 31 of 50 passes for 348 yards, to force the scoreless extra time and remain unbeaten.

★ ★ ★

AMERICAN CONFERENCE

Eastern Division	W	L	T	F	A	Pct.
New England	2	0	0	62	44	1.000
Miami	1	1	0	48	50	.500
NY Jets	1	1	0	39	45	.500
Buffalo	1	1	0	37	44	.500
Baltimore	0	2	0	13	50	.000
Central Division						
Pittsburgh	1	0	1	65	35	.750
Cincinnati	1	1	0	50	27	.500
Houston	1	1	0	50	27	.500
Cleveland	1	1	0	27	40	.500
Western Division						
Oakland	1	1	0	47	28	.500
San Diego	1	1	0	34	38	.500
Kansas City	1	1	0	31	43	.500
Denver	0	1	1	45	52	.250

★ ★ ★

NATIONAL CONFERENCE

Eastern Division	W	L	T	F	A	Pct.
St. Louis	2	0	0	24	13	1.000
Dallas	1	1	0	34	13	.500
Washington	1	1	0	23	27	.500
Philadelphia	1	1	0	16	17	.500
NY Giants	0	2	0	30	41	.000
Central Division						
Minnesota	2	0	0	39	23	1.000
Chicago	1	1	0	38	32	.500
Green Bay	1	1	0	37	45	.500
Detroit	0	2	0	15	24	.000
Western Division						
Los Angeles	2	0	0	41	10	1.000
San Francisco	2	0	0	33	23	1.000
New Orleans	0	2	0	13	41	.000
Atlanta	0	2	0	10	40	.000

Exhibition Park racing results

VANCOUVER — Results of thoroughbred racing Monday night at Exhibition Park:

First Race—$1,750, claiming, three-year-olds, six and one-half furlongs.
Troil (Wolski) $18.20 $7.90 $6.80
Nehemiah (Carter) 3.60 3.00
Winning Don (Brownell 3.60
Also ran: robins Call, Clayton Hill, Titans Flyer, Bronze Serenade, Isspip, Colonel Raine, Shasta Kha. Time 1:20 2-5.
Quinella Paid $26.80.

Second Race—$2,0550 claiming, two-year-olds, sinx and one-half furlongs.
Big Midget
(J. Arnold) $7.10 $3.60 $2.50
Discovery Passage
(Olguin) 3.90 2.90
Cottonwood Canyon (Chabara) 3.10
Also ran: Hustle Along, Mecapo, Joe Kelsey, Hustting Fleet, Majors Pride, Lord Powers, Tompion T. Time 1:30 3-5.

Third Race—$1,750, Claiming, three-year-olds, six and one-half fulongs.
Titans Gale
(Costa) $16.20 $8.20 $6.40
Loveyquall (Frazier) 3.50 2.90
Candy Banner (Chabara) 3.80
Also ran: Lots to Do, Fuzzy Talk, Apoache Feather, bugem, Danskeis Girl, Enfin, Maukaleeka. Time 1:20 2-5.

Fourth Race — $1,750, claiming, three and four-year-olds, six and one-half furlongs.
Strathearn
(Chabara) $5.10 $3.10 $2.40
Citation Plus (La rue) 4.70 3.00
Aim (Olguin) 7.90
Also ran: Magic Rain, Clean Ahead, Solar Switch, Clayton Star, Treble Treasure, Craigbe, Kay Cee Colleen, Time 1:20 2-5.
Exactor paid $30.00.

Fifth Race—$2,350, Claiming, three-year-olds, one and one-sixteenth mile.
Roll on Home
Frazier $6.50 $4.50 $3.50
Madeokeha (Smith) 9.90 7.70
Connies Lass (Miller) 9.40
Also ran: Shadow County, Double Dev, Potent Punch, Storm Princess, La Rasita, Multi Lea. Time 1:48 2-5.

Sixth Race—$2,600. Claiming, three-year-olds, one and one-sixteenth mile.
Sand Penny
(Le Glanc) $14.80 $7.40 $5.00
Running Pool (Frazier) 6.10 3.990
Eldemn Dan (J. Arnold) 5.60
Also Ran: El Darren, Darling Tenuity, Swing Me Willie, Paddy Grant, Successful Road. Time 1:40 1-5.
Exactor paid $92.30.

Seventh Race — $2,700, claiming, three-year-olds and up, six and one-half furlongs.
Prince Scout
(J. Arnold) $8.60 $5.40 $3.20
Young Hopeful (Gilbert) 7.50 3.20
He's A Tuffy (D'Amours) 2.80
Also ran: Rock Baykey, Friskeys Charm, Pacific Rim, Hard To Beat, Mid Drive, Winnikim, Brams Alibhai. Time 1:18 2-5.

Eighth Race — $3,150, claiming, three-year olds and up, one and one-sixteenth miles.
Als Patient
(Sanchez) $7.30 $4.40 $3.00
Tenino Pride (J. Arnold) 4.30 3.30
Defiant Dude (Carter) 4.10
Also ran: Lawdy Doc, Avalon Isle, Grey For Sure, Solar Drive. Time 1:45 4-5.

Ninth Race — $8,500-added, two-year-olds, six and ond-half furlongs.
Sailor's Jewel
(J. Arnold) $14.60 $5.00 $2.90
Dancer's Talent (Smith) 3.80 2.70
Craigdina (Frazier) 2.70
Also ran: Jet Of The Times, Spooky Lodge, Lannys Sister, Mickey Finn, Langley's Imp, Choya. Time 1:19 3-5.

TENTH RACE — $1,750, claiming three year olds and up, six and a half furlongs:
Gottawinit
(Wolski) $30.10 $15.10 $12.20
King of the Bushes (Brownell) 10.40 7.90
Ol' Bill C. (Chabara) 17.70
Also ran: Cotten D, The Seeker, Roadside Chapel, Mr. Buffy, Trouble Shooter, Mildenhall, Fathers Plum. Time 1:18 4-5. Quinella paid $128.90.
Attendance 5238. Mutual handle $475,610.

International job for Ginnell

Pat Ginnell has had a long-time ambition to coach at a major international hockey tournament realized.

The coach and general manage of Victoria Cougars has been appointed co-coach with Jackie McLeod of Saskatoon Blades — of the Western Canada Hockey League all-star team which will represent Canada at the world junior championships in Winnipeg, Dec. 26-Jan. 5.

Teams from Sweden, Russia, Finland, Czechoslovakia and the United States will also compete in the event, which is being staged in Winnipeg with some games in Brandon, Fargo, N.D. and Minneapolis.

Ginnell, McLeod and general manager Del Wilson of Regina Pats and the WCHL squad will be responsible for selecting 24 players — two from each club — to attend training camp in Winnipeg, starting Dec. 20.

The appointments and two rule changes were announced following a meeting of WCHL governors in Calgary on the weekend.

The first change will have WCHL clubs adopt the National League-inspired rule of allowing teams to change players only while play is progressing or when play has been stopped by a goal or penalty. The move is designed to cut down on the jockeying of lines at faceoffs.

And WCHL president Ed Chvnoweth has been empowered to assess stiff penalties against coaches judged responsible for instigating bench-clearing brawls that have become common in pre-season games this season.

The guilty coach will be suspended five games for his first infraction, 10 for the second and may be suspended for the remainder of the season for a subsequent incident.

The former rule is in effect for the exhibition schedule only and will be assessed before the league starts play next month.

Cougars opened their pre-season schedule on Sunday with a 5-1 win over Kamloops Chiefs at Memorial Arena and hung on for a 6-6 tie with the same club here Monday.

Don Cairns and Greg Miazga scored two goals each and Jim Gustafson added the other for Cougars on Sunday. Darryl Ferner scored for Kamloops.

On Monday, Gustafson, Kim Clackson, Mel Bridgman, Rick Peter and Rick LaPointe gave Cougars a 5-1 edge heading into the final period but defensive lapses proved costly.

Al Young, Mal Zinger, Terry McDonald, Rob Flockhart and Jamie Gallimore, with only 2:05 remaining, scored for the Chiefs while Dan Lucas scored the final goal for Victoria. Dave Robinson scored the first Kamloops goal, in the second period.

First Period—
1. Russia, Vasiliev (2), (Khariamov) 3:34.
2. Canada, G. Howe (1), (Backstrom, Stapleton) 4:20.
3. Russia, Mikhailov (2), (Petrov) 5:59.
4. Canada, Hull (4), (Mahovlich) 12:45.
5. Canada, Hull (5), (Stapleton) 15:11.
6. Canada, Mahovlich (1), (Houle, Bernier) 17:10.
7. Canada, Hull (6), (Lacroix) 17:49.
Penalties: McKenzie (C) 5:24, Gusev (R) 11:38.

Second Period—
8. Russia, Yakushev (5), (Lebedev) 11:04.
Penalties: Shmyr (C) 4:08, Petrov (R) and Smith (C) 13:35, Lev (C) 17:07.

Third Period—
9. Russia, Maltsev (2) 16:08.
10. Ruscia, Gusev (1), (Petrov, Mikhailov) 16:59.
Penalties: Shadrin (R) 6:45, McKenzie (C) 7:30, 10:26, Tsygankov (R) 17:51.

Shots stopped:
Tretiak (R) 6 8 9 — 23
Cheevers (R) 10 9 4 — 23
Attendance: 15,772

According to the Solunar Tables calculated for this area, the best times for hunting and fishing for the next 48 hours will be as follows (Times shown are Pacific Daylight Times):

Minor	Major	Minor	Major
A.M.		P.M.	
TODAY			
12:30	6:35	12:45	7:00
TOMORROW			
—	7:15	1:15	7:40

Minor periods, shorter in duration, light type.
Major periods, lasting 1½ to 2 hours, dark type.

★ ★ ★

SUNDAY

San Francisco 16, Atlanta 10.
Miami 24, Buffalo 16.
San Diego 20, Cincinnati 17.
Cleveland 20, Houston 7.
Minnesota 7, Detroit 6.
New England 28, N.Y. Giants 20
St. Louis 17, Washington 10.
Green Bay 20, Baltimore 13.
N.Y. Jets 23, Chicago 21.
Pittsburgh 35, Denver 35.
Los Angeles 24, New Orleans 0.
Oakland 27, Kansas City 7.

World record

MANILA (AP) — Georgi Todorov of Bulgaria set a world record of 666 pounds in the over-all featherweight snatch and jerk competition Monday at the world weight-lifting championships.

SOCCER
McGAVIN CUP FINAL
UVIC VIKINGS
vs.
VICTORIA WEST
ROYAL ATHLETIC PARK
TUES., SEPT. 24 7:30 P.M.
Admission $1.00 O.A.P. 50c Children 25c

Beaten, bruised Riders get bit of good news

There was some good news for Saskatchewan Roughriders on Monday. They needed it.

Quarterback Ron Lancaster, injured in a disastrous 24-6 loss to Ottawa Rough Riders on Sunday, should be able to resume duties with the Canadian Football League squad in a few days.

General-manager Ken Preston also said that running-back Pete Watson and corner-back Bob Pearce should also be back in action before the Riders meet Calgary Stampeders, Sunday, at Taylor Field.

Losers of five of their last six games, Roughriders have six players on the 21-day injury list — more than any other team in the league.

Kicker Jack Abendschan, running-back Terry Bulych, middle-linebacker Charlie Collins, defence-end Frank Landy, wide-receiver Steve Mazurak and offence-tackle Elbert Walker are all on the sidelines.

They were missed Sunday when the Eastern Football Conference Riders intercepted eight passes — to equal their own CFL record — and recovered a fumble on way to their fifth win of the season.

Randy Mattingly, who took over from Lancaster after the veteran was sidelined with a bruised hip, gave up five interceptions and fumbled once inside his own five-yard line. That miscue gave defence-end Wayne Smith a clear path to a touchdown on the recovery.

Ottawa had taken the lead after Rod Woodward made the first of his three interceptions, snaring a Lancaster pass at the Saskatchewan 42-yard line and returning the ball to the six. After the attack stalled, Woodward ran a fake field-goal attempt for a touchdown from the 12.

Gerry Organ kicked two converts, three field goals and a single to round out the Ottawa scoring.

Leif Petterson put Saskatchewan on the scoreboard with a last-minute touchdown pass from Mattingly.

The Ottawa defensive line held Saskatchewan to only 34 yards rushing. Fullback George Reed fighting for 24 on eight carries.

Saskatchewan, topped 23-10 by Hamilton Tiger-Cats last Wednesday, was outscored 47-16 on the EFC swing.

★ ★ ★

WESTERN CONFERENCE

	P	W	L	F	A	Pts.
Edmonton	9	6	3	193	119	12
B.C. LIONS	10	6	4	203	198	12
Saskatchewan	11	5	6	192	217	10
Winnipeg	9	4	5	141	205	8
Calgary	9	2	7	134	182	4

EASTERN CONFERENCE

	P	W	L	F	A	Pts.
Montreal	9	7	2	216	131	14
Hamilton	10	6	4	170	155	12
Ottawa	11	5	6	174	166	10
Toronto	10	3	7	166	216	6

Next game: Today — Montreal at Calgary.

Tonight's game between Montreal Alouettes and Calgary Stampeders will be telecast on Channels 2 and 6, starting at 7 o'clock.

★ ★ ★

SASK. 6, OTTAWA 24

First Quarter

1. Ottawa, touchdown, Woodward on four-yard run (Organ convert) 2:25.
2. Ottawa, field goal, Organ from 15 yards, 4:59.
3. Ottawa, single, Organ from 44 yards, 9:07.

Second Quarter

4. Ottawa, field goal, Organ from 43 yards, 0:21.
5. Ottawa, field goal, Organ from 31 yards, 13:05.

Third Quarter

6. Ottawa, touchdown, W. Smith on four-yard run (Organ convert) 11:34.

Fourth Quarter

7. Saskatchewan, touchdown, Petersen eight-yard pass from Mattingly 14:28.

Score by Quarters

Saskatchewan	0	0	0	6—6
Ottawa	11	6	7	0—24

Yardsticks

Ott		Sask.
12	First downs	18
93	Yards rushing	41
142	Yards passing	299
224	Net offence	310
14-32	Passes made-tried	24-47
8	Interceptions	1
10-39	Punts-average	9-39
0-0	Fumbles-lost	1-1
12-59	Penalties-yards	5-45

Ron Lancaster

Dolphins out but not down

VANCOUVER — Victoria Dolphins are doomed to a last-place finish in the Junior Big Four Football League this season but they're not giving up.

Dolphins battled Vancouver Blue Bombers for the entire 60 minutes Sunday before going down to a 22-7 defeat at Empire Stadium.

Quarterback Ron Taylor played a strong game, passing to Peter Hoef on a 22-yard touchdown play in the second half and having a 60-yard pass-and-run play with Barry Stewart that resulted in a touchdown called back because of an infraction.

Stewart, who was being scouted by B.C. Lions for his punting possibilities, came through with a 52-yard single in the first half.

Two of the Vancouver touchdowns came after Victoria fumbles.

In the second game of the doubleheader, Vancouver Meralomas maintained their unbeaten record with a 22-0 win over Renfrew Trojans.

Dolphins and Meralomas meet Sunday in Vancouver.

	P	W	L	F	A	Pts.
Meralomas	4	4	0	132	7	8
Blue Bombers	6	4	2	82	62	8
Renfrew	5	3	2	100	59	6
North Shore	5	2	3	36	81	4
VICTORIA	6	0	6	31	172	0

About Islanders

Edinburgh side tops Oak Bay

University of Edinburgh's women field hockey team bounced back from a Sunday defeat to blank Victoria's Oak Bay, 2-0, Monday in an international exhibition match at Windsor Park.

The Scottish club, which played to a 1-1 draw Saturday against Victoria Sandpipers and absorbed a 4-0 loss Sunday at the hands of Victoria Mariners, got goals from Kathy Dodd and Ivy Hunter.

Goalkeeper Marion Lauder only needed two saves to learn her shutout.

Jenny John, Canada's national team captain and the B.C. playing coach, led the way Sunday with two goals. Ann Bover and Jill Boyd scored the other goals for the Victoria team.

Edinburgh ends its four-match exhibition in Victoria today against University of Victoria at UVic grounds at 4 p.m.

Steady final round wins for Barber

MASON, Ohio (Reuter) — Miller Barber won his first tournament of 1974 and the first prize of $30,000 in the $150,000 Ohio Island golf tournament Sunday.

Barber, 43, shot a seven-under-par 277 on the par 71, 6990-yard Jack Nicklaus Golf Centre course. Barber has won at least one major tour event each year for the last seven years.

Barber started badly with a bogey on the first hole but he played steady golf throughout the remainder of the final round to finish three shots in front of eGorge Johnson, who shot a 69. Barber had a final round 72.

Johnson took second alone when Mexican Victor Regalado made a double-bogey seven on the final hole.

Regalado's 73 left him tied for third at 281 with Leonard Thompson, whose 67 matched the best round of the day.

Graham Marsh, a veteran Australian globetrotter who rarely plays in the United States, and Jerry McGee were the only others to break par. They tied at 283, McGee with a final 67 ad Marsh with 73.

Bob Panasiuk of Windsor, Ont., shared seventh place with Jack Nicklaus, David Graham of Australia and Gil Morgan, all with 284 totals to earn $4,256. Panasiuk had a final-round 70 to go with earlier scores of 71-72-71.

Nicklaus was the defending champion, the tournament record holder and the major drawing card.

He helped line up the professional field, but failed to entice any of the game's top stars to this late-season tourney.

He was the outstanding name in the field, but he was never in it with routine rounds of 71, 71, 69 and a closing effort of 73.

M. Barber, ($30,000)	68-68-72—277
G. Johnson, ($17,100)	73-70-68-69—280
V. Regalado, (8,850)	69-70-69-72—281
L. Thompson ($8,850)	72-73-69-67—281
G. Marsh, ($5,775)	69-71-70-73—283
J. McGee, ($5,775)	73-70-73-67—283
D. Graham, ($4,256)	72-72-70-71—284
J. Nicklaus, ($4,256)	71-71-69-73—284
B. Panasiuk ($4,256)	71-72-71-70—284
G. Morgan, ($4,256)	69-72-73-70—284
T. Dill, ($2,850)	74-69-71-71—285
T. Kite, ($2,850)	69-71-75-70—285
[illegible] ($2,850)	69-74-71-71—285
M. Hill, ($2,850)	**72-68-73-72—285**
[illegible] ($2,850)	71-74-69-71—285
D. Iverson, ($2,850)	73-74-79-69—285
T. Jenkins, ($2,100)	73-70-70-73—286
E. Sneed, ($2,100)	71-71-71-73—286
D. Rhyan, ($2,100)	65-72-74-75—286
M. Wynn, ($1,487)	73-74-69-71—287
R. Pace, ($1,487)	70-73-71-73—287
D. Sikes, ($1,487)	75-71-70-71—287
B. Thompson ($1,487)	72-72-73-70—287
L. Hinson, ($1,487)	71-71-69-76—287
K. Aral, ($1,487)	75-72-72-68—287

DON'T BE VAGUE ask for

HAIG

BLENDED SCOTCH WHISKY

PRODUCT OF SCOTLAND

100% SCOTCH WHISKIES, BLENDED & BOTTLED BY

JOHN HAIG & Co. LTD.

MARKINCH SCOTLAND

CONTENTS 25 OZS

DISTILLED BLENDED AND BOTTLED IN SCOTLAND

THE OLDEST NAME IN SCOTCH

Invaders top Chiefs

Barry Jones' 102-yard return of the opening kickoff started undefeated Oak Bay Invaders to a 29-7 victory over Cowichan Chiefs in a Vancouver Island Bantam Football League game Sunday in Duncan.

Terry Cook scored two touchdowns and Ross Cooper got the other major score for Invaders, who moved two points ahead of idle North Island in the standings. Lars Fenske completed the Oak Bay scoring with four conversions and a single from a missing field goal.

John Beecroft, on a long, second-quarter run, scored the only Cowichan touchdown and kicked the convert.

A scheduled game Sunday between Nanaimo and Juan de Fuca at Cedar Hill Park in Victoria was postponed when the up-Island team encountered transportation problems.

	P	W	L	F	A	Pts.
Oak Bay	3	3	0	120	7	6
North Island	2	2	0	39	0	4
Juan de Fuca	2	1	1	32	30	2
Saanich	2	1	1	26	32	2
Cowichan	3	0	3	7	60	0
Nanaimo	2	0	2	0	95	0

Next games: Saanich vs. Oak Bay, Cedar Hill Park; Juan de Fuca vs. North Island at Courtenay.

Sport-Today

FIELD HOCKEY

4 p.m. — International exhibition women's match, Edinburgh University of Scotland vs. University of Victoria Vicettes, UVic grounds.

4 p.m. — Greater Victoria High School Girls League matches, St. Margaret's at Norfolk House, Dunsmuir at Parkland, Vic High at Spectrum, Belmont at Claremont, Oak Bay at Mt. Douglas.

HOCKEY

7 p.m. — Lower Vancouver Island Junior "B" League exhibition game, Juan de Fuca Gulls vs. Saanich Braves, G. R. Pearkes Arena.

SOCCER

7:30 p.m. — McGavin Cup final, Victoria West vs. University of Victoria Vikings, Royal Athletic Park.

Castaways and Rebels tops

Castaways and Rebels were the big winners Sunday in Vancouver Island Men's Field Hockey Association play.

Castaways I downed University of Victoria Vikings, 5-1, and Castaways II upset Tigers, 2-1. Rebels I collected a win by default over Fossils and Rebels II dumped Oak Bay Sports Club, 5-2.

Alister Gregg led the Castaways I with three goals. David Auld and Mike Paget completed the Castaway scoring. Mike Colter scored in the second half for Vikings.

Inside-forward Ron Vincent scored both goals in the Castaways II shocker over usually-powerful Tigers at Lansdowne Junior High School. Jaswant Samra replied for Tigers.

Rebels II got a two-goal output from Lorne Cairns and Tom Renton and Henry Leung. Dave Billingham scored twice for Oak Bay.

Team Canada'74 and the Howes Choose "C" Plus for series.

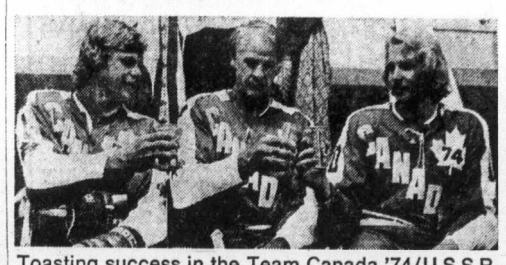

Toasting success in the Team Canada '74/U.S.S.R. Hockey Series, the Howe family (Mark, Gordie, and Marty) sips the first of 960 cans of 'C' Plus Orange requested by team medical advisors.

Lockett gets early call as backup for Canucks

Ken Lockett would appear to be the front-runner in the race for the backup goalkeeper's position with Vancouver Canucks.

Lockett, obtained from Baltimore Clippers of the American Hockey League in the off-season, will accompany the National Hockey League squad to Vancouver today after Canucks conclude their training camp at Memorial Arena with a morning workout.

The 27-year-old Toronto native played well in the Saturday exhibition game here against Los Angeles Kings but he'll get a tougher test this week when Canucks meet the Stanley Cup champion Philadelphia Flyers, Wednesday and Thursday, at Pacific Coliseum.

Veteran Gary Smith, again expected to play the majority of games in the upcoming season, and Lockett were the only netminders in the 25 players selected for the series with Philadelphia.

The other three goalkeepers in camp — Dave McLelland, Dan Brady and Bruce Bellock — will remain with Seattle Totems, the Canuck affiliate in the Central Hockey League, but have been promised their chance later in the exhibition schedule.

Coach and general-manager Phil Maloney will take eight defencemen, including rookie Harold Snepsts and Seattle-grad Larry McIntryre, and 15 forwards, including rookie Ron Sedlbauer, to Vancouver.

Maloney also asigned 24 players to the Totems and gave six their release.

Totems, who play Victoria Cougars of the Wetern Canada Hockey League tonight in Nanimo, will continue to train in Victoria with recently-appointed coach Orland Kurtenbach in charge.

Players released were Rich Kramp of Comox, who asked for a tryout last week; Dave Okrainec, a WCHL grad of Kamloops Chiefs and a one-time Cougar; Oliver Steward of Kamloops; Ken Wright of Vancouver, Len Ircandia, a University of B.C. Thunderbirds grad; and Bob Mayer of Vancouver.

Canucks will continue their pre-season schedule with games against Pittsburgh Penguins, Saturday in Vancouver and Sunday at Memorial Arena. Game time Sunday is 7 p.m.

VICTORIA MINOR HOCKEY ASS'N

1974 - 1975 Season

Additional Registrations

7-YEAR-OLDS ONLY

- 30 Openings—first-come, first served
- Tuesday, Sept. 24
- 8 - 10 p.m.
- 2212 Cranmore Road
- Fee: $30
- Birth Certificate
- Information

592-3096

Only for those children within the boundaries of Victoria Minor Hockey Association.

NOW in VICTORIA

MARTIAL ARTS CENTRE

INSTRUCTOR: MR. TETSUCHI URA

Just Arrived from Japan

- 4th degree black belt Karate
- 2nd degree black belt Judo
- Former instructor in Japan

- Champion of 8 major tournaments in Japan
- Rated one of the top 10 men in Japan in October issue of Black Belt magazine

one of the fastest-growing sports for physical conditioning

As a physical art, Karate is almost without equal. Since it is highly dynamic, and makes balanced use of a large number of body muscles, it provides excellent all-round exercise, and develops co-ordination and agility.

MARTIAL ART CENTRE — PHONE 384-7612

Temporarily located at The Victoria Judo Club 715 Johnson St.

Phone 384-7612 after 6 p.m.

Sears

Quality, sensibly priced.

The Johnny Carson suit . . utmost in unmatched elegance and impeccable tailoring. With crisp, uncluttered lines and subtle, distinguished styling. Suit shown is a saxony twill, featuring a two-button jacket and distinctive contrast insert on open patch pockets. Sizes 36 to 46 to fit most builds. Only one of many Carson models. See them all . . . at Sears.

Suit shown, 45R 002 111 $145

the Sears man . . . a step ahead

Sears The Men's Store

Sears Men's Suits (45) Phone Enquiries: 388-9111

Advertised Price in effect through Saturday, September 29.

Simpsons-Sears Ltd.

Sears Hillside: 3190 Shelbourne Street. Lots of Free Parking.

The Daily Colonist.
(ESTABLISHED 1858)

SECOND NEWS SECTION VICTORIA, BRITISH COLUMBIA, TUESDAY, SEPTEMBER 24, 1974 PAGE FIFTEEN

Motorists won't pay surcharge on car repairs

No motorist will have to pay a surcharge to get his car repaired, a spokesman for the Insurance Corporation of British Columbia told the Colonist Monday.

The spokesman was commenting on the additional $2 an hour which auto body shops in Victoria say will go into effect Oct. 1. There have been suggestions that this would be passed on to motorists in the form of a surcharge.

"Increased costs of repairs will not be at the motorists' expense," the ICBC spokesman said.

Dennis Butner, president of the body shop division of the Automotive Retailers Association, Victoria branch, said rates will rise Oct. 1 from $14 to $16 an hour in 37 Victoria garages affiliated with the association.

"We've had six months in which we've been living with the ICBC rate, and it's just not high enough," he said.

He cited rising prices for paint, sandpaper and other materials. "They've nearly doubled in that time," he said, "and we expect them to go up about 20 per cent on Oct. 1, so we just can't afford to stay at the $14 an hour rate."

"We accepted that rate until fall," he added. "It's fall now."

In Vancouver an association spokesman said body shops in the Fraser Valley will raise their basic labor rate from $14 to $16 an hour. Increases in the Okanagan and Cariboo areas will probably follow.

Some body shops in Kamloops and the South Thompson valley have been turning away motorists with ICBC estimates.

The ICBC spokesman said an independent, in-depth study of body shop rates was being carried out and would probably be completed next month.

The Colonist learned that some Nanaimo shops have been charging the $16 an hour rate for some time, which ICBC pays if the motorist gets more than one estimate. It also learned that smaller shops with less sophisticated equipment are getting more business because they charge the $14 rate.

Body shop owners in Nanaimo plan a meeting this week to decide what they will do. "We were one of the first areas to realize we couldn't operate at $14 an hour", a spokesman said.

A woman motorist in Nanaimo, who paid a $39 surcharge to a body shop, took her case to court. It was dismissed on a technicality but she is appealing it.

In Victoria, a private insurance industry source said the ICBC should pay the additional $2 an hour.

"The statutory conditions of the insurance contract are the same as with private industry," the source said, "and they are that your car be repaired if repairable. If they have to pay more for it, that's not the car owner's fault. That's what you have insurance for."

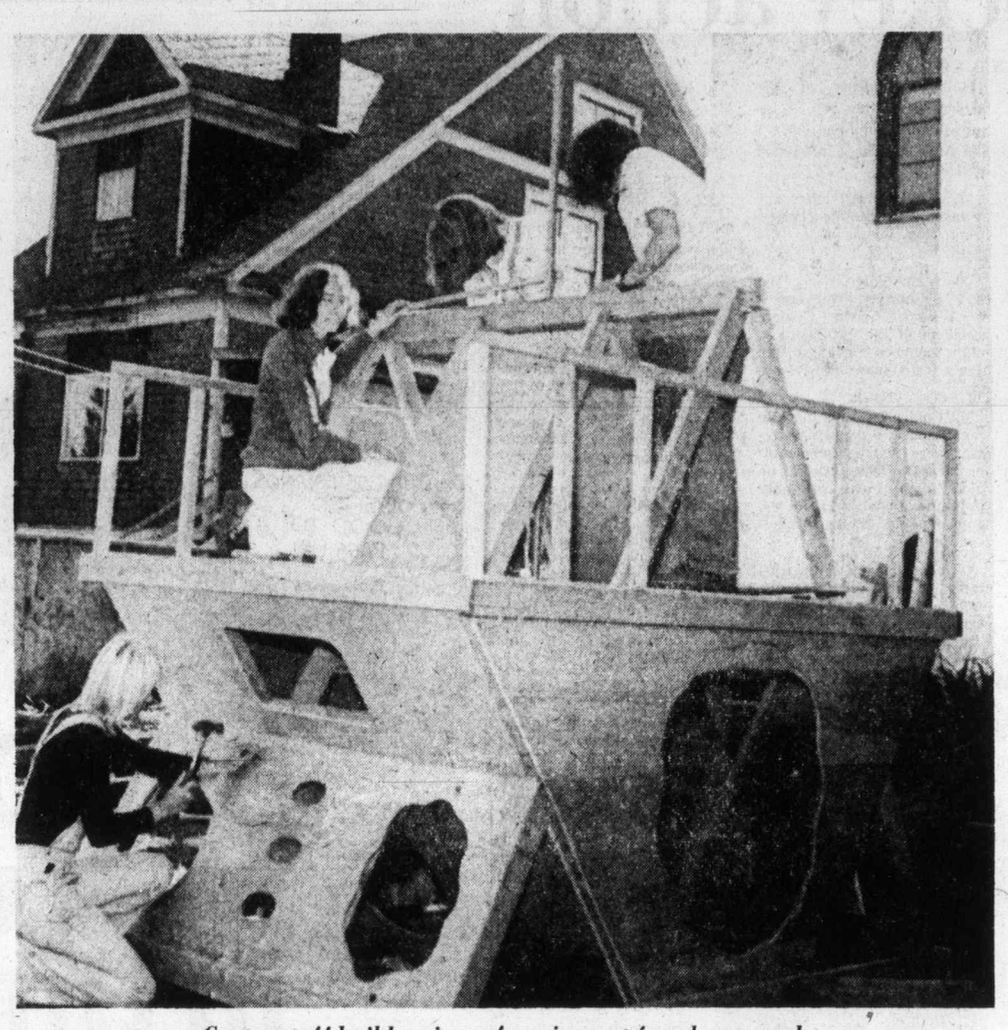

Centre staff build a piece of equipment for playground

Island Copper

Unions will vote on pact today

PORT HARDY — Fifty employees of Island Copper mine are scheduled to vote at 1 p.m. today on a first contract reached Sunday following a 22½-hour bargaining session.

Negotiators for Utah Mines Ltd., which owns Island Copper and members of the Office and Technical Employees Union, who have been on strike for six weeks, refused to release details of the tentative agreement.

However. Peter Glemnitz, the strikers' committee chairman, said, "I'm willing to say it will be ratified."

"I'm pleased with the agreement and I'm glad we got a settlement," said mine manager Morton Praff. "I just hope it gets ratified."

But Pratt's problems aren't over yet. He still has to contend with about 600 miners, members of the International Union of Operating Engineers, who are demanding cost-of-living adjustments in their current contract with Island Copper.

Pratt said that while a valid agreement exists with the miners, the company will begin negotiating with them later this week.

It was the miners who brought the public's attention to the Island Copper picket lines when they blockaded about 20 management personnel at the mine site last week.

The miners honored the OTEU picket line and, in apparent frustration with progress of the talks, they set up a solid line of union-owned cars on a highway leading to the mine.

Pratt said that if the technical employees ratify the proposed contract today the mine could be back in operation later this week for the first time since it was shut down by OTEU pickets Aug. 7.

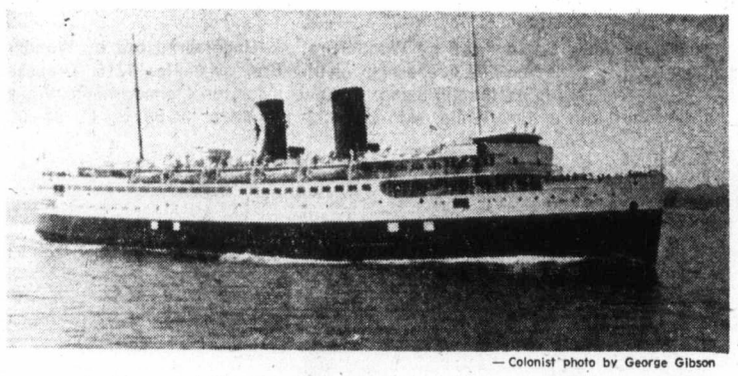

— Colonist photo by George Gibson

Princess Marguerite may go

Future of ferry run to be settled today

The future of the Canadian Pacific's ferry run between Seattle and Victoria during the summer months will be announced today, a CPR official said Monday from Vancouver.

Robert Ferguson, CP's regional information manager, said the service provided each summer by the 6,000-ton Princess Marguerite has been under review for the past two or three years.

"It's been under a very close review this year," he said.

He declined to forecast what today's announcement would be. He also said it was "premature" to discuss what would happen to the 25-year old ship if the Victoria-Seattle run was shut down.

An unofficial source said the normal economical lifetime of a passenger ship is 25 years and they are normally sold to another shipping line before the vessels become too dated in appearance.

The Marguerite, licensed to carry 2,000 passengers, operates normally between Seattle and Victoria from mid-May to mid-September, but this year it will keep operating until Sept. 30 because of the Worlds Fair at Spokane, Wash.

Ken Murphy, past president of the Victoria Chamber of Commerce, said he would rather wait until today's announcement before making any comment on the situation.

A spokesman for B.C. Ferries said he doubted if the B.C. Ferry Authority would try to put a ship on the run to replace the Princess Marguerite.

"This question was asked during the Social Credit government's time and the answer was no," the spokesman said, adding that although the NDP government had never been asked the question, he felt certain the answer would be the same.

Government grant sought

New day care centre for Cumberland soon

By BILL SMITH
Colonist Correspondent

CUMBERLAND — The child care centre in Cumberland, which embarked earlier this month on its fall and winter program, may soon have its own building.

Centre director Robin Knight this week submitted an application to Victoria for a $20,000 grant to cover cost of building a 1,700-square-foot building on land across from the village hall.

The centre started six months ago after Robin, a Cumberland resident, and supervisor Joyce Holmes of Black Creek were successful in obtaining an $11,000 Local Initiatives Program grant.

The facility, now located in the United Church basement, is designed for pre-school children three to five years old.

Emphasis is placed on nutrition, "for a healthy mind has to have a healthy body," says Robin.

The staff, which includes assistants Penny McCullough and Vicki Bathurst, has been trained under a government approved program.

Aim of the centre is to free parents for other activities or for employment, and to meet the needs of children by providing experience which will encourage their development as human beings.

Under the program, children can choose activities such as homemaking or reading, and experience group involvement through singing, dancing or art sessions.

"By creating a centre such as this we do not wish to alienate the child from his parents, but to work with the parent to provide what will be advantageous to their child," said Robin.

She said the staff is trained to understand the various emotional insecurities of the child and to give him the extra attention he needs to adjust to a new setting.

"The environment we provide must allow ample opportunity for the child to explore, experiment, observe and ask questions and seek his own answers.

"It must be totally safe for him and provide different areas of stimulation, depending on the individual child," said the director.

She said the program is designed to be basically free flowing.

Ms. Holmes said the centre has the opportunity to provide many services that may not be available in the home and may be helpful in spotting hearing, speech and mobility problems.

The centre can accommodate 15 children at each of the two nursery school sessions as well as the day care program.

Cost of enrolling a child in the nursery school is $40 a month and day care costs $120 a month.

Parents can obtain a government subsidy toward the cost of enrolling their children.

The centre is the second facility to choose Cumberland as a home. The Comox Valley Cerebral Palsy and Neurological Association will be opening a centre in the new wing of the former elementary school in mid-October.

Cimarron Knight, 5, with friend

YOUNG artist at work is John Macdonald, 5, of Cumberland.

Sporting Sinclair seeking seat

COURTENAY — A 37-year-old city businessman is the first person to enter the political arena for a council seat in this year's municipal election.

Ross Sinclair, well known in sporting circle throughout the Comox Valley, announced Friday that he will seek a Courtenay city council seat.

Restaurant owner

Sinclair, owner of a downtown restaurant, feels there is a need for a shopping centre in Courtenay and prefers the one proposed for the southern outskirts of the city.

However, he feels that a second crossing for Courtenay River should come before any shopping centre development.

He also wants to see expansion of the Courtenay Recreation Association facilities but is opposed to suggestions that an existing building in Lewis Park be enlarged.

He argues that such expansion would eat into valuable parkland and suggests the CRA building be relocated near the new arena-pool complex adjacent to G. P. Vanier high school.

Wants bus service

He wants to see a bus service instituted which would transport residents of Comox, Courtenay and Cumberland to the arena. He suggests the service be operated by the Comox-Strathcona Regional Board under the direction of the arena manager.

He also urges a much greater role in the community by Courtenay-Comox Chamber of Commerce.

Chamber slipping

"The chamber is falling down very badly in its promotion of our area," said Sinclair.

He says one of the reasons for this is because the chamber holds few meetings and seems to have lost the support of the businessmen.

Improved parking facilities in the downtown area, with construction of a three-decker parking facility behind the T. Eaton store on Fifth Street, is another plank in Sinclair's platform.

Seasoned sportsman

A qualified baseball and softball umpire, Sinclair is also a qualified soccer and lacrosse referee.

He is North Island district lacrosse commissioner, director of Comox Valley Minor Hockey Association and past president of the Comox Valley Minor Lacrosse Association.

Born in Victoria, Sinclair served for 15 years in the navy. He and his wife Doris and their two sons moved to Courtenay three years ago.

Duncan cadet wins honor

DUNCAN — A Duncan sea cadet was named cadet of the year in the national Royal Canadian Sea Cadet Corps competitions.

He is Chief Petty Officer Barry Waring, RCSCC Admiral Mainguy. Waring was the only B.C. cadet to receive an award in the five major annual competitions. The others are two in proficinency and two in attendance.

Service planned for flyers

Memorial services will be held Wednesday at CFB Comox for two Canadian Armed Forces servicemen killed Sunday in the crash of a light plane on the south end of Denman Island.

Dead are pilot instructor Sgt. Ronald LaFountain of Courtenay and student pilot Sgt. Raymond Jenkins of Comox. Both were stationed at Comox.

The two men were aboard a two-seat Cessna 150 airplane which cdashed at 7:10 p.m. Sunday on Denman Island, in Georgia Strait.

Officials said aircraft was in touch with the control tower at Comox just before the crash, but details of the radio conversation were withheld.

LaFountain, 37, was married with three children. A native of Macrorie, Sask., he had been stationed at Comox for five years and was also chief instructor for the Comox Flying Club. He was attached to the search and rescue squadron.

Jenkins, 35, was a native of Blaster Rock, N.B., who had been stationed at Comox for two years. He was married with two children.

The ministry of transport is investigating the crash.

Head lice rampant again on Island

CAMPBELL RIVER — For the third consecutive year, widespread cases of head lice have been reported in Vancouver Island schools.

Public health officer of the Upper Island Health Unit, Dr. G. Gibson, said it has affected about half a dozen schools in Campbell River, several in the north Island and at least two in Courtenay.

Reasons for the outbreak are not exactly known, but Gibson said it usually happens at this time of year — after the summer holidays when students return to school.

Gibson said it seems to be prevalent with the current long hair styles.

"You rarely see lice in close cropped hair," he said.

He also attributed the recent outbreaks with the fact that DDT is not used anymore. "DDT is absolutely lethal to lice," he added.

To prevent further increases in the spread of the parasite, Gibson said parents of young children are advised to check the heads of everyone in the family so that cases can be found and treated.

"Head lice are tiny insect which live on the hair and scalp causing itchiness.

"They lay eggs on the hair strands and these are known as nits and can be seen especially around the ears and back of the neck.

"They are whitish and oval in shape about the size of a grain of sand. Unlike dandruff which can easily be flicked off, they are attached firmly to the hair and cannot be easily removed," Gibson said.

Lice can be spread from person to person by:

- Close contact with an affected person.
- Using combs, brushes and headgear belonging to other people.

They spread in schools, family groups and where people live or sleep in crowded quarters.

People can avoid lice by:

- Not using other persons' combs, brushes or hats.
- Frequent examinations of all family member' heads, if lice are present.
- Washing hair two or three times a week with soap and warm water.

There are several commercial products available in drug stores.

"It is essential that these directions be closely followed if the conditions are going to improve," Gibson said.

Lice are contagious and it does not mean a person with head lice comes from an unclean home.

Final
383-4111
After 11 p.m.
383-4115
CLASSIFIED
386-2121

The Daily Colonist.

Vancouver Island's Leading Newspaper Since 1858

Clear, high 70
Weather Details On Page 2

No. 97 – 116th Year | VICTORIA, BRITISH COLUMBIA, TUESDAY, SEPTEMBER 24, 1974 | 15 CENTS DAILY 20 CENTS SUNDAY

Plan due next month

Speed on B.C. roads will be lowered

PRINCE GEORGE (CP) — The government will announce next month a plan to reduce speed limits on most British Columbia roads, Highways Minister Graham Lea said Sunday.

The reductions will vary depending on conditions, but almost all highways in the province will be affected, Lea said in an interview following his address to a conference of highways officials and environmentalists.

He said a report by highway safety engineer Jack Lisman concludes that accidents would be reduced by lowering the speed limit. Twenty-two per cent fewer fatalities accidents have been reported in the United States since the speed limit was reduced to 55 miles an hour last year.

The report has been approved by the department's highway committee and a plan to reduce provincial speed limits will be announced Oct. 8, the highways minister said.

The new limits will take effect as soon as a road-by-road analysis of the highway system is complete and new signs have been manufactured.

The design of highway signs may be changed to make them more visible.

"I am not pleased with the design of our highway signs," the minister said. "They are not as discernable as they might be and if we are going to replace almost all the signs, we might as well change the design."

Lea said there would be no standard speed limit, such as the 55-mile-an-hour limit adopted throughout the U.S.

U.S. planners now think special limits should be established for designated areas and B.C. will benefit from the U.S. experience, he said.

Lea declined to specify the reductions, but said most provincial highways would be affected.

Reductions will depend on accident statistics, traffic flow, design and roadside hazards.

Continued on Page 2

He really blew it

RANDERS, Denmark (AP) — A safecracker chose the wrong safe and blew it, himself and a whole office to pieces early Monday, police said. The burglar, not identified, used a torch to cut into a heavy steel safe containing blasting caps, not money. The explosion was heard all over town.

World-wide depression

Oil prices carrying risk of war—Ford

United Press International

President Ford warned oil - producing nations Monday that continued inflated petroleum prices could provoke world-wide depression and even war; an American oil economist called the vast profits of Persian Gulf oil nations a "cancer" on the world's economy, and the secretary general of the Organization of Petroleum Exporting Countries said prices would not come down.

Ford told the opening in Detroit of the ninth world energy conference:

"We recognize the desires of the producers to earn a fair price for their oil as a means of helping to develop their own economies.

But exorbitant prices can only distort the world economy, run the risk of world-wide depression and threaten the breakdown of world order and security."

Conceding the bluntly worded warning was "doomsday language," Ford said it was necessary because "the danger is clear: It is severe."

Ford said history showed nations had often gone to war over natural resources, and "no one can forsee the extent of the damage or the end of the disastrous consequences if nations refuse to share nature's gifts for the benefit of all mankind."

Secretary general Abderrahman Khene of the Organization of Petroleum Exporting Countries said in Vienna that the cost of crude oil would not be reduced.

"We are the last people to blame for what is happening now in the world," he said.

"If in the minds of the Americans, all this pressure is to be put on us in order to let things continue as they were in the past, they are misleading themselves and the rest of the world," he said.

Asked if he anticipated a reduction of oil prices in response to American leaders' appeals for a price rollback, Khene said: "I don't think so."

OPEC's 12 members — who produce 85 per cent of world oil exports — quadrupled the price of crude oil in the past year. They said it would go up Oct. 1 another 3.5 per cent, to $9.74 a barrel.

In New York, Walter Levy, independent oil economist, told a White House conference on inflation that only the United States and West Germany are equipped to handle the huge oil deficits created by quadruple increases in oil prices.

He said the vast accumulation of Arab oil wealth "is now a cancer growing on the world body economic and politic — a cancer of unmanage-

Continued on Page 2

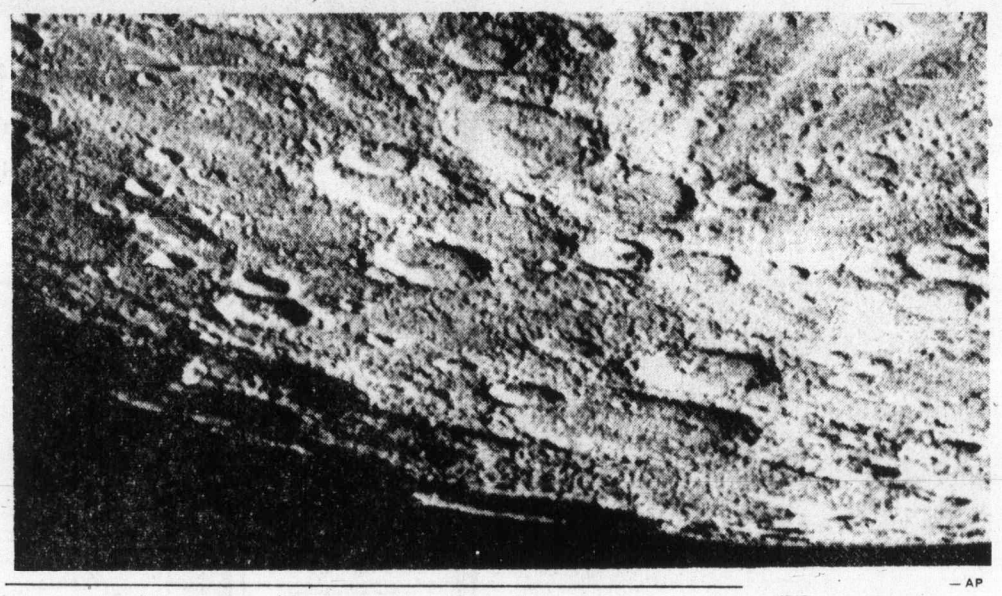

— AP

South end of Mercury

Shadowed in large crater at lower centre is south pole of Mercury, photographed by Mariner 10 space probe just after its closest pass by sun's nearest planet. Picture, taken Saturday and beamed back to earth, does nothing to change science's image of Mercury as a most hostile place.

Hockey Canada awaits money

VANCOUVER (CP) — Harold Ballard of Toronto Maple Leafs is refusing to turn over about $160,000 in second - game Canada - Russia series receipts, Lou Lefaive of Hockey Canada said Monday.

Ballard said in Toronto the delay was caused by a staff problem, but added that Hockey Canada just needs the money to take unnecessary camp followers to Russia.

The Canada portion of the eight-game series ended Monday with a 5-5 tie. Story, picture on Page 8.

Egg price cut called disaster

By LORRAINE ATHERTON
Colonist Reporter

Grade A large eggs were 14 cents a dozen cheaper in Victoria supermarkets Monday than they were Saturday. And, as far as Vancouver Island egg producers are concerned, the price cut is a grade A disaster.

B.C. Egg Marketing Board Friday cut its price to producers, which has brought the retail price of large eggs down to 89 cents a dozen in some supermarkets, to make B.C. eggs competitive with eggs imported from other provinces.

Gordon Galey, president of Vancouver Island Poultry Producers Association, said the cut would put egg producers out of business.

Under Canadian Egg Marketing Agency regulations, surplus production is supposed to be turned over to the agency, not sold in out-of-province markets, but up to 50,000 dozen eggs a week from Manitoba have been appearing in B.C.

Galey said the Island and the Interior representatives on the marketing board voted against the price drop, but were out-voted by the three Lower Mainland directors.

When the board came in seven years ago there were 70-plus registered producers on the Island. "Now there are about 35," he said, and they supply only 30 to 40 per cent of the Island's market.

He estimated that producers will lose 10 cents on every dozen eggs sold under the price cut.

Union acts in Nanaimo

Students lose buses

By FRED CURRIE
Colonist Correspondent

NANAIMO—Students in the Nanaimo school district were without school buses and janitorial services Monday as members of Local 606 of the Canadian Union of Public Employees staged a day-long study session to draw attention to grievances with the school board.

Indications Monday night were that the study session would continue today.

Union members, non-teaching staff of the school district, include bus drivers, some school board office clerical staff, janitors and school custodians.

The study session, which began at 7 a.m. Monday, was called by the union executive to deal with several union grievances.

The contentious points include a mid-contract pay increase, alleged violations by management of collective agreements, threats against employees of dismissal or transfer, discrimination against female staff cleaning schools and disregard for seniority, the union said.

Tom Smith, Vancouver Island representative for CUPE, said the membership was prepared for a "lengthy dispute, in view of the position taken by employers."

The school trustees, he said, had refused to discuss the issues in the dispute.

"The elected trustees are charged with seeing that schools are properly maintained in a normal manner and they should be making some effort to resolve the problem."

It appeared that the main issue was the mid-term pay

Continued on Page 2

'Year of confrontation'

CUPE threatens tough B.C. action

VANCOUVER (CP) — The Canadian Union of Public Employees will paralyse municipalities in British Columbia if its 1975 contract demands are not met, a union official said Monday.

Aubrey Burton, CUPE's national representative for the Lower Mainland, told a news conference the upcoming negotiations will represent a "year of confrontation."

He said the key factor in the union's demand package will be a $50-a-month interim adjustment for some 18,000 workers, retroactive to last Sept. 1.

From that starting point, the union will seek an unspecified pay increase and a cost-of-living escalator clause.

Burton said the union, in asking for an unspecified amount, will be in a position to tell the employers when it thinks they have reached a fair sum.

"There could be a virtual paralysis of municipal services unless our people get a very substantial increase," he said.

As a hint of what the members expect, Burton said CUPE doesn't think the teachers' current demand for an increase of 20 to 25 per cent is enough.

"If we don't make substantial gains, you are going to see a rapid deterioration in the province," he said.

Burton said the rate of inflation in the last year was indicative of the kind of wage settlements his union wants.

"Already in the past year there has been an inflation rate of 16 per cent and our 12-per-cent increase from last year has been wiped out," he said.

"In view of the current economic situation, we feel, we cannot talk about a contract in excess of one year."

Burton denied that his union's demands would set the bargaining tone of other unions about to negotiate new contracts.

"The pattern has already been set for us," he said. "All CUPE is trying to do is to catch up."

But in Victoria, Alex Markides, CUPE field representative for school workers, said it was impossible to say whether Vancouver Island municipalities would follow the lead of the Lower Mainland.

"It's just not possible to make that kind of prediction for the locals on the Island," Markides said.

Inside today

Fifi death toll climbs to 10,000 —Page 3

Ft. Knox gold really there —Page 7

Telesat is star in hockey action —Page 11

B.C. doesn't 'begrudge' a penny —Page 12

Fugitive kills for last time —Page 32

Wedding bells sound at sea – Names in News, 34

Background	5
Bridge	24
Classified	22 - 30
Comics	20
Crossword	25
Entertainment	11
Family	19
Finance	6, 7
Gone Fisherman	18
Marine Calendar	12
Names in the News	34
Provincial Court	17
Sports	8 - 10
Television	23

Labor chiefs want last word on pacts

● Bennett raps IWA leader, Saanich mayor puts tax plea. Page 18

By JIM HUME
Colonist Reporter

HARRISON HOT SPRINGS — Labor experts attending the two-day Social Credit policy workshop here want legislation introduced to bind union negotiating committees to any agreement reached at the bargaining table even if those agreements are rejected by the union general membership.

William Sands, former deputy minister of labor, told the management relations that such a move would make union leaders far more responsibe than they are.

"I would like to see it put into law where a negotiating committee's recommendations are final," Sands said.

"In other words, they would have the authority to sign an agreement They are a political body within themselves and they do have to get elected once a year, or at least every two years."

Sands said it would be important to make sure that if such legislation was introduced, there be safeguards against power factions within a union changing their constitution to keep negotiating committees in office for "six or eight years."

"But I think the day is coming," he said, "when we must give the responsibility to the union leadership so that they are empowered to sign an agreement without going back to the general membership.

Continued on Page 2

Freed falcon found dead

Man is the worst problem

NEW PALTZ, N.Y. (AP)— "We had everything completely solved except man," Professor Heinz Meng said after the peregrine falcon he released into the wilds was found dead.

Meng, who has been working for 10 years to save the endangered species, in 1971 became the first scientist to breed peregrines in captivity.

He believes someone killed one of the two peregrines he released this summer from a tower at the State University College at New Paltz. It was the first time captive-bred peregrines had been returned to the wild.

"They're the most spectacular, most exciting, most thrilling, most everything bird in the world. But people just don't care," the ornithologist said.

The bird, which swoops down at speeds of up to 200 miles an hour to capture its prey—usually smaller birds—is on the endangered species list, but once proliferated on cliffs along the east coast of the United States.

In the 1950s, after eating prey that had eaten DDT-poisoned insects, peregrines' eggs became too frail to withstand incubation and the species began to disappear.

Last June, Meng placed Adam and Eve, two of the nestlings he had bred, atop the 10-storey faculty tower, hoping they were ready to meet the world.

But this month, one of Meng's biology students found Eve's severed wing in a wooded area. Adam has been missing since mid-August and Meng thinks he, too, may have been killed.

Next spring, Meng will again attempt to release several pairs of peregrines into the wilds.

"Although this is a temporary setback, at least we know how dangerous man is to the whole thing, to any life," he said.

— AP

Meng, peregrine falcon

Being rich taxing

WASHINGTON (UPI) — What is it like to be "rich as Rockefeller?"

Vice-presidential nominee Nelson Rockefeller provided some answers Monday in his opening statement before the Senate rules committee.

His tax returns for just one year, 1973, showed:

● He received a salary of $82,811 as governor of New York state.

● Dividends from his stock holdings brought an income of $3,809,522.

● When other miscellaneous income was counted, he made a total of $4,810,873.

● He gave away $1,654,832 in charitable contributions.

● His business expenses totalled $914,033.

● He paid combined state, federal and local taxes of $2,093,822.